THIRTY-THREE SALOON MEN UNDER ARREST

SAN FRANCISCO, Oct. 25.—Thirty-three saloon proprietors and bartenders in five Contra Costa county towns were arrested last night by federal operatives, charged with violating the war-time prohibition act.

The arrests were made in Pittsburg, Clayton, Crockett, Concord and Antioch.

All of those taken into custody later appeared before the justices of the peace in the towns in which they were arrested and were released upon depositing $500 bail each. They are to appear before United States Commissioners Francis J. Krull and Thomas Hayden on Tuesday.

The arrests were made by Deputy United States Marshal Martin, heading a posse of federal officers, acting at the instance of E. M. Blamford, chief of the department of justice on the Pacific Coast.

The saloon men were taken utterly unawares, as no intimation had been received of the impending visit of the special officials.

The complete list of those arrested had not been received at the United States marshal's office in San Francisco today, except the following, all of whom were arrested in Antioch:

Ben Scott, Sam Baxter, Charles S. Geer, William Turner, Fred Felton, Harry Goldenbauer, Tom Davis, S. T. Bishop, Al Katz, G. Girolani.

Only One "BROMO QUININE"
To get the genuine, call for full name LAXATIVE BROMO QUININE Tablets. Look for signature of E. W. GROVE. Cures a Cold in One Day. 30c.—Advertisement.

HOTEL HARRISON GRILL
Fourteenth and Harrison Streets
SUNDAY, OCT. 26th
5 to 8 p. m.
Special Dinner $1.00
SOUP—
Cream of Tomato with Croutons
RELISHES—
Spiced Beets Ripe Olives
SALAD—
Assorted Fruit with Nuts
FISH—
Boiled Halibut and Egg Sauce
MEATS—
Half Fried Chicken a la Maryland
Currant Jelly and Garden Peas
Creamed Sweet Breads on Toast
and Fried Eggplant
Broiled Tenderloin Steak and
French Fried Potatoes
VEGETABLES—
French Fried Potatoes
Fried Eggplant
DESSERTS—
Steamed Carrot Pudding, Hard Sauce
Apple Pie and Eastern Cheese
Vanilla Ice Cream and Hot
Chocolate Sauce
Orange Sponge Cake and Fruit
Filling
DRINKS—
Tea, Coffee or Chocolate,
Milk 10c extra.

Cabinet Considers Miners' Strike Firm Policy Is Declared Framed

(Continued from Page 1)

keep the country's soft coal supply normal prevailed here today following the failure of President Wilson's appeal to halt the miners' strike, called for Nov. 1.

The president, in his appeal to the miners and operators, made plain, as had Secretary of Labor Wilson, that the interests of the public will be placed above those of either the miners or operators, who broke off negotiations a few hours after the president's appeal was read to them.

The plan of having soldiers run the mines also has been suggested, but it is pointed out that few soldiers are skilled miners. To meet the problem, officials say, the men who are now working the mines must be kept there.

The negotiations between miners and operators, which began last Tuesday, ended last night after Secretary Wilson, having exhausted his own resources to reconciliate the two sides, called upon President Wilson, who sent an appeal from his sick bed.

RAILWAY CHIEFS TO RECEIVE ANSWER

WASHINGTON, Oct. 25.—President W. G. Lee, of the Brotherhood of Railway Trainmen, and President L. E. Sheppard, of the Order of Railway Conductors, will meet Wednesday with Railway Director Hines to receive his answer to demands of their organization for immediate wage increases, it was announced today.

BOLSHEVISTS IN U. S. PLAN CELEBRATION.

CHICAGO, Oct. 25.—Bolshevists in the United States are planning a big celebration of the downfall of the autocratic government of Russia on November 7, 8 and 9, Edward F. Brennan, chief agent of the department of justice here, announced today. Information procured by the department indicates the celebration will center in Gary, Ind., and Chicago, Brennan stated. He said that government agents will keep a close watch on the meetings.

PEORIA, Ill., Oct. 25.—With but one dissenting vote, the Illinois State Federation of Labor, in session here today, adopted a resolution endorsing the soviet government of Russia and demanding the immediate withdrawal of United States troops now in Russia.

SOLDIER IS GIVEN CUSTODY OF CHILD

Health of a child is more important than the mother's claim to its custody, Superior Judge A. F. St. Sure ruled today. He ordered 8-year-old Clarence Edward Mann taken from the mother's care and given temporarily to the father, Daniel B. Mann, a returned disabled soldier.

Physicians for Mann testified that the child, who is now at the baby hospital in Berkeley, needed a change of climate in order to regain its health. Dr. Edwin J. Boyes declared that he would not permit a child of his to remain here if in the condition of Clarence Mann.

The mother, Mrs. Marie Drennan, who has remarried since her separation from Mann and now has another child, declared that the boy would recover just as speedily if he remained here, and Dr. F. Brennan, 214 John street, said that the child would continue to improve in health "even if not taken to another climate."

"Would you sacrifice your child's health so that you could keep it here?" asked Judge St. Sure.

The mother insisted that the child would be all right and refused to consent to the father's petition.

"If this child is refused to the father, then you will leave this man with nothing but an aching heart," said the judge.

He then granted the father's request.

"EVERY WOMAN"
SARSFIELD'S NO. 3
Anti-Inflammation Salve
for Female Troubles.
Ask Your Neighbors—They Know
Obtained at
OSGOOD'S
12th and Wash. 7th and Bdwy.

SUGAR 12 CTS. POUND, IF YOU CARRY IT HOME

CHICAGO, Oct. 25.—The price of sugar in Chicago is 12 cents per pound—carry it yourself. Have it delivered and it's 2 cents more. Chicago officials promised prosecution under federal laws if the price is not observed.

Metal Works Owner is Sued for Divorce

Alexander Bubolz, owner of the Artistic Metal Works, 1221 Lincoln avenue, Alameda, was sued for divorce today by Elsie Bubolz on charges of extreme cruelty. She alleges that soon after their marriage he informed her that his mother was to be the ruler in her home. This, he is asserted to have told her, was the way they did it in Germany.

In two years of married life, Mrs. Bubolz charges that her husband bought her only one pair of shoes and one dress. She was forced to wear her husband's shoes, she alleges. She asks $100 a month alimony and custody of their two-year-old daughter. Her husband's income is $250 a month, the wife says.

S. P. Employee is Accused of Cruelty

James M. Martin, tower maintainer for the Southern Pacific, was sued for divorce on grounds of cruelty today by Mrs. Margaret P. Martin.

She alleges that he frequently stayed away from home, associated with "drunks" and when she attempted to remonstrate with him he "smashed her face." She asks $40 a month alimony.

Alaska Ships Out Valuable Products

JUNEAU, Alaska, Sept. 18.—Alaska products shipped to the outside during August were valued at $6,572,998, according to the customs house report.

GAGE FOUND INSANE, ASKS JURY TRIAL

A long-drawn fight over the mental condition of George G. Gage, son of the late Stephen Gage, Southern Pacific attorney and leading state politician, loomed today following the decision of a commission of doctors and Superior Judge E. C. Robinson that the charges brought by Gage's wife were established and he was insane.

Gage immediately gave notice that he would demand a trial by jury. This move delayed his final commitment to a state institution. Judge Robinson announced that a preliminary hearing would be held next week in his court, and advised Gage to consult an attorney. In the meantime it was planned to take him to the Agnew asylum.

Clad in a convict suit with which he created a stir a few days ago at the Hotel Oakland, Gage was in fairly good humor when brought up for examination today following his arrest late yesterday on charges brought by his wife, Mrs. Etta Gage. His head still showed the effects of the close shave with which he sought to add realism to his convict's garb.

CHECKS IN EVIDENCE.

His wife's affidavit, made before Wade Snook, assistant district attorney, brought to an end the liberty that Gage was enjoying while out on $2000 bond on charges of disturbing the peace and passing bad checks.

A sheaf of checks was produced in evidence at today's examination, who said he had known Gage for thirty years, brought out a pocketful of this worthless paper.

Bercovich displayed a check for $1000 which he said Gage gave him for a package of cigarettes and another for $500 as the price of a can of tobacco. Bercovich said the checks were given him by Gage after an argument over extending Gage credit for tobacco, and Bercovich said he suggested that he be given a $1000 check to be held by him as a souvenir.

In contrast, Bercovich showed a check from Gage for "one thin dime" and another for "one copper penny."

ADMITTED BY GAGE.

Gage admitted issuing a great many checks. He denied Bercovich's testimony that he had said he was worth $20,000,000.

Gage declared that he had tried to appear insane ever since his arrest on a similar charge in Portland seven years ago. On that occasion, he said, he was put in a steel tank and straitjacket, but made his escape and came to California. By pretending insanity, he said, he hoped to get a trial before an insanity commission and show the falsity of the Portland charge.

He said that he had donned the convict suit to embarras the management of the Hotel Oakland, where he had been a guest for months, but where he said he was dissatisfied with the treatment accorded him.

Among the witnesses today were Mrs. J. Loren Pease, Dr. D. D. Crowley, E. W. Larrabee and C. L. Peterson. The physicians were Drs. S. H. Buteau and George Reinle. Dr. Crowley said he thought Gage was not insane, but extremely nervous.

Gage was formerly employed at the Oakland Bank of Savings, and brought an injunction suit against the bank to prevent their disposing of property belonging to him. This suit was dismissed yesterday.

Several Sites Placed Before Land Board

SAN FRANCISCO, Oct. 25.—The Land Settlement Board, meeting in the offices of Mortimer Fleishhacker, to decide on sites for ex-soldiers' farms, did not reach any decision today. They will meet again next Saturday, when a decision is expected. Several sites in various parts of the state may be decided on, it was indicated at the meeting today, at which Mortimer Fleishhacker presided. Dr. Elwood Mead, University of California, made an extended report on sites.

Jewel Show Window Robbed in Daylight

BY ASSOCIATED PRESS
LEASED WIRE TO TRIBUNE

LOS ANGELES, Oct. 25.—Thieves broke the plate glass show window of the Christianson and Curtis Jewelry store in a downtown shopping district here today and escaped with unset gems and small articles of jewelry, valued by the store management at $5000. While the theft was apparently accomplished during business hours, it failed to attract notice either within the store or on the street, and was discovered only after the lapse of an hour or more.

A Modern Fireproof Hospital
The most vital need of the East Bay Community
A good investment but more—
Do you know that because of our lack of hospital facilities patients are daily turned away from our present hospitals?
Do you realize that a large percentage of our people go to San Francisco because we have no accommodations for them here?
Do you know that one Oakland florist had two deliveries a week to San Francisco to carry flowers to Oakland's sick?
We do not know how many purchases are made in San Francisco for these same patients.
Oakland Hospital Corporation
Capitalization
5000 shares.....$160 per share
Temporary office: Phone Oak. 1716
812 Oakland Bank of Savings Bldg.

TREATY VOTE IS BLOCKED BY JOHNSON

WASHINGTON, Oct. 25.—Hope of a vote today on the Johnson amendment to the peace treaty disappeared when Senator Johnson, Republican, California, objecting to a unanimous consent request for a rollcall before adjournment, said he would not permit the measure to come to a vote until Senator Reed, Democrat, Missouri, absent on account of illness, had an opportunity to speak for it.

The request for a vote today was made by Senator Hitchcock of Nebraska, the administration leader. After it had been blocked, Senator Hitchcock tried successively for an agreement for Monday, Tuesday or Wednesday, but the requests called on objections by Senators Johnson, Knox, Republican, Pennsylvania, and La Follette, Republican, Wisconsin.

Democratic senators are said to be planning an attempt to force a vote on all reservations as a whole. They believe that drastic proposals would lead to defeat of the Lodge measure.

Brandegee, Connecticut, made another attack on the League to Enforce Peace, declaring that a fund of three-quarters of a million dollars "had been thrown overboard," in "hysterical telegrams," but this money "can't be swapped for a single vote."

In reply, Senator Hitchcock introduced a detailed report showing who the officers of the League to Enforce Peace are, how its funds are collected and spent.

B.W. Lee Named Head of Bar Association

PASADENA, Calif., Oct. 25.—Bradner W. Lee of Los Angeles was elected president of the California Bar Association at the final session of its three-day convention here today. Other officers elected were: Vice-presidents, first district, Wm. D. Bosley, San Francisco; second district, Jefferson D. Chandler, Los Angeles, and third district, A. H. Ashley, Stockton; treasurer, H. C. Wyckoff, Watsonville, and secretary, T. W. Robinson, Los Angeles. This officer, with the following, will comprise the executive committee: Oscar Lawler, Los Angeles; W. C. Griffothe, Santa Barbara; Charles W. Shurtleff, San Francisco; J. W. S. Butler, Sacramento, and Eugene Daney, San Diego.

SUGAR BOWLS TO GO BEYOND GREEDY GRASP

PORTLAND, Ore., Oct. 25.—Because some patrons of Portland restaurants and grills generously help themselves to four lumps of sugar in each cup of coffee, while hungry folk in other establishments where the supply of sugar is low go without, the Federal Fair Price Committee here last night adopted a resolution advising that sugar bowls be removed from all tables in public eating places. The board suggested that the war-time custom of having the waitresses supply the sugar would be far more satisfactory until an ample supply of the product is once more on hand.

BANDITS FLEE; LOOT RECOVERED

Oakland police today redoubled their efforts to apprehend two youths who were under pistol fire twice yesterday and abandoned an automobile at the foot of Sixty-fourth avenue, on the theory that the youths are responsible for a series of large robberies committed in Oakland in the past two weeks.

This theory is evolved from the discovery of a large quantity of assorted property which was found in the tonneau of the stolen car, which the boys abandoned. The property is in the hands of the police and they are checking up on its sources. Efforts are being made to have some of the victims of recent burglaries identify the supposed stolen loot.

The property consists of a woman's expensive fur coat, women's oxford shoes, several expensive vests, a large assortment of silk cravats, silk shirts, etc.

According to the police, the boys are from Ione. They are believed to be the same pair that assaulted and robbed M. D. Cadwell, grocer, at 5167 Grove street, Wednesday night, as their descriptions fit. The robbers in this instance fled in an automobile, after rifling Cadwell's cash till and holding a revolver on the proprietor.

Yesterday Constable Alex Frandsen fired two shots at the machine containing the youths at East Fourteenth and Thirty-second avenue, in an endeavor to bring them to a stop. The machine bore a stolen Oregon license plate, belonging to C. Piper, 1516 Fifty-fifth avenue, and he called the constable's attention to the passing machine.

Later in the day Sergeant Byrne and J. G. Darling saw the machine at the foot of Sixty-fourth avenue. The two youths leaped out and a chase ensued in which two shots were fired, but they escaped.

American Flag Is Hissed by Fiume Theater Patrons

FIUME, Oct. 24.—Friday (By Associated Press)—The American flag was hissed when it was unfurled last evening in the theater here and when the "Star Spangled Banner" was played by the orchestra the audience cried: "Down with America! Down with Wilson! Long Live Greater Italy and Fiume!"

Several scores of American sailors who were present and stood up while the American natal anthem was played, also were hissed and slurring remarks were directed at them.

The demonstration occurred when an English company presented a parade of the allies, during which the appearance of the Italians only was applauded.

If you saw it in The TRIBUNE, tell them so. Thank you.

HOTEL OAKLAND
DANCE DE LUXE
Saturday Evening
9 p. m. to 1 a. m.
$1.00
per person
College Orchestra

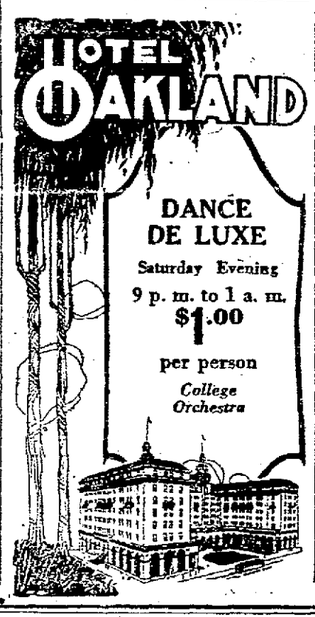

ACCUSED CHECK DEFRAUDER HELD

Charged with obtaining funds on a worthless check at the Bank of Italy and accused of numerous other check offenses by Oakland merchants, Harry C. Burke, alias Goldberg, alias Gillman, was committed to the Superior Court today, with his bail fixed at $2000, by Police Judge Herbert D. Wise.

Burke escaped from the United States naval prison at Portsmouth, N. H., where he was incarcerated for an offense committed while he was in government service, according to Inspectors Frank Rossick and Richard McSorley, who made the arrest.

William Jenkins, cashier at the Bank of Italy, testified in the police court today that Burke passed the check on the bank, although he had no funds.

FULTON
(The beautiful drawing room theater of Oakland at Franklin and Fifteenth Streets)
So huge and overwhelming has been the demand for seats for 'EVERYWOMAN'—the wonderful 60,000 spectacle, that the management has arranged for a second week of this remarkable play.
The thousands who have failed to obtain seats, because of the crush, will understand the wisdom of ordering the choice seats for the coming week at the earliest possible moment.
Telephone Lakeside 73 for reservations.
Next Sunday, "Old Lady 31," the Rachael Crothers Sunshine Comedy.

The Oakland Bank of Savings
and Oakland Industries

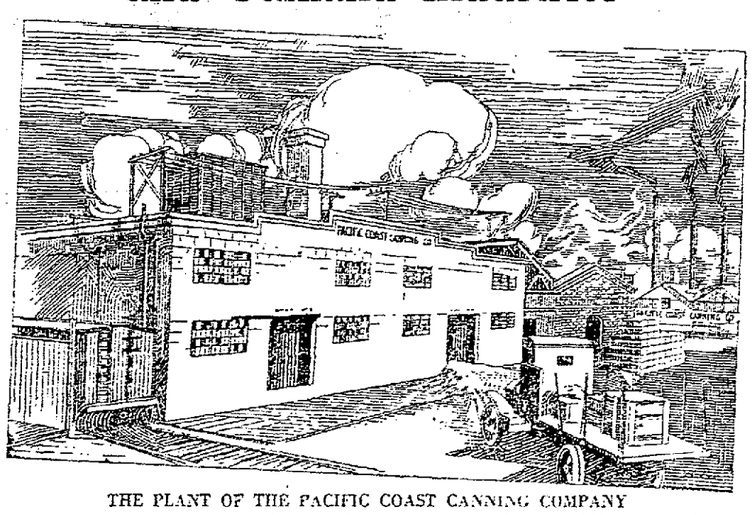

THE PLANT OF THE PACIFIC COAST CANNING COMPANY
Covering 2½ city blocks at the foot of 12th street. Established in 1901. In the busy season between 1000 and 1250 operatives are employed. Work will be started on a new two-story concrete building within a few weeks. This Company packs vegetables and fruit under their own brands, "Buckskin," "Tioga" and "Holly Wreath."

"Remember Roosevelt." Oakland is falling behind in its memorial fund quota. Send your subscription to the Roosevelt Memorial Association, 205 Oakland Bank of Savings Building.

Oakland is regarded more and more as a distributing point for the rich agricultural country back of it. This is in part due to the canneries that have located here and enjoyed a phenomenal growth.

As the large shipments of fruit and vegetables come in from the Produce Association and farmers, generous payments go out in the form of Drafts and Checks.

Whatever the form of payment may be, this Bank is equipped to render to the grower and manufacturer alike a full banking service.

The Oakland Bank of Savings
COMMERCIAL—SAVINGS—TRUST
Twelfth and Broadway, Oakland
BRANCHES:
23rd Ave. and E. 14th St.
1228 Seventh Street
Established 1867
Resources
Over $39,000,000
Berkeley Branch
Center and Shattuck Ave.

50 ft. Lot
in the very heart of Oakland--Lakeshore Highlands---on payment as low as $10 a month--and priced at
$1200
Just think of it! A great big home-site on Mandana Boulevard---the through street to Piedmont---for as little as charged for lots on the city's outskirts.
And just 10 minutes from Oakland---36 minutes from San Francisco.
The dollar that will buy you but fifty cents' worth of merchandise will buy you two dollars' worth of land here.
Buy one of these lots and let the hundreds of homes building in this section increase its value --and make you a profit.
See these lots NOW. Ask the people who live in the fine homes across the street. Their answers to your questions will absolutely prove the wonderful possibilities here.
Take Lakeshore "D" Car on Broadway. Get off at Mandana—right at our office.
WALTER H LEIMERT CO
OWNERS and DEVELOPERS
Offices Syndicate Building and 778 Lakeshore Ave
TEL Lakeside 4410 TEL Lakeside 974
OAKLAND CALIFORNIA
Offices open Sunday Autos in attendance
2501-5
$10. a month
Lakeshore Highlands
In the Heart of Oakland

ACCUSED BANDIT IS SHOT DOWN DURING HOLD-UP

MAN WOUNDED BY POLICEMAN IN CAFE HERE

At the point of death Otis L. Randall, a farm hand of Atwater, lies today at the Emergency hospital, after being shot down by Patrolman Lee Bannister, whose life he attempted, in an endeavor to hold up the Hoffman cafe, Seventh and Broadway, last night.

Randall was shot in the side by Bannister after he had fired two shots at the policeman. The shooting occurred when Patrolman Bannister pressed his revolver against Randall's side and asked to see him outside. The man called Bannister a name and, quickly turning, fired two shots, neither of which took effect. The policeman returned the fire and Randall fell to the floor.

Patrolman Bannister appeared on the scene after a patron of the place, who escaped, undetected by Randall, gave the alarm. The patron quickly notified the police and Patrolman Bannister rushed to the scene.

A score or more patrons filled the gayly lighted pleasure resort as Randall entered, gun in hand. Wildly flourishing the revolver, the would-be holdup man created panic among the patrons, many of whom ran out. Six of those who remained and the bartender were lined up against the bar when Patrolman Bannister entered.

At least five shots were fired in the place by Randall, who seemed to be strongly under the influence of liquor, according to witnesses. No one else was injured by the flying bullets.

Two police inspectors were at Randall's bedside at the Emergency hospital to get a dying statement in case Randall should expire.

Police Inspectors Peter Van Houtte and R. Sanderson are investigating the case.

CASHING CHECKS FOUND TOO EASY, SAYS SOLDIER

SAN FRANCISCO, Oct. 25.—"It was too easy," says Sergeant Avery H. Harrison, former head of publicity in the local recruiting office, now in the city jail here charged with issuing worthless checks to the amount of $1200. Harrison was arrested in Butte. At that city and in Seattle he cashed checks without difficulty, he said.

"If I had wanted to go after the money for all it was worth, I could have left a wake of checks both ways across the continent," he declared.

Harrison said that the story that he has inherited $92,000 is true and that he will come into the money in about eighteen months, when he is 26 years old. The inheritance story was his undoing, he declared, for he tried to live up to what he expected to get.

He denied stories that he had married several girls, saying that he has a wife in Detroit and has taken no others. He may face a court-martial on charges of desertion.

EX-ARMY OFFICER HELD FOR THEFT

SAN FRANCISCO, Oct. 25.—Sidney Sawyer, formerly a second lieutenant in the army, disclaims all knowledge as to how $850 in Liberty bonds belonging to R. J. Baker, a former captain, came to be in his room at the Hotel Stewart. Sawyer has been arrested. He says he had been drinking heavily and does not remember all that has occurred in the last few days.

According to Baker, he deposited the bonds in the safe at the hotel office. It is his belief that Sawyer, with whom he had become friendly at the Presidio, found the receipt in his room, forged Baker's name to it and obtained the bonds, which the hotel clerk says were given to an army officer. Two bonds are missing, Baker says.

CHINESE SLAVE GIRLS RESCUED

SAN FRANCISCO, Oct. 25.—Three Chinese slave girls, trailed through subterranean mazes in Chinatown, are today in the custody of Miss Donaldina Cameron, of the Presbyterian Mission Home, and the police, as the result of a sensational raid in which various safeguards around the girls, erected by wily Celestials, were broken down. The three girls are valued at $6000 as slaves.

Bick Young, an aged Chinese woman, said to be the owner of the girls, and once before indicted by the grand jury on slave holding charges, is facing investigation as the result of the raid. In the former case she was released after the girl taken from her had disappeared and could not be found to testify against her.

The three girls are being held at the mission home, and an application for their custody will be made to the juvenile court. They give their names as Hop Yee, Choy King and Leem Kum. They are about 18 years old, and pretty.

S. F. Officers Get Bad Check Suspect

James Kling, also known to the police as James E. Beverley, accused of passing worthless checks on the Palace hotel and other business establishments, has been turned over by the Oakland police to the San Francisco authorities to stand trial on the Palace hotel charge. Kling was arrested recently by A. H. Licht, local jeweler, who trailed him by telephone calls when he had fled from Oakland to Sacramento, and thence to Placerville, after buying a diamond from the Oakland jeweler. The firm of S. N. Wood was also victimized by one of his checks, according to the police, as well as several firms in Placerville.

After consultation with the San Francisco police the local authorities decided to place the man on trial on the San Francisco charge, which is said to be the strongest case against him from a legal standpoint.

BURGLAR ROBBED OF STOLEN GARB

SAN FRANCISCO, Oct. 25.—Honor among thieves is a shattered tradition, if the case of Melvin Sinclair, alleged burglar, is any criterion. For Sinclair has been robbed by another burglar, according to his story to the police.

Sinclair, who had rented a room in the Argus hotel, 149 Third street, was asleep there when the burglar entered and stole all his clothes. He went through the pockets, and dropped them outside. The police found them.

Sinclair awoke, missed his raiment, and reported the theft to the hotel management, and Detective Tom Conlon took the clothing back to the hotel from police headquarters. But he had found two pawn tickets in the coat that led to other clothing; and it was identified as clothing belonging to Robert Morehead, 176 Fourth street, and Robert Cook, 111 Taylor street, both of whom had been robbed by a burglar.

Sinclair was given his clothes back, then lodged in the city prison for investigation.

Youthful Bandits Assault Janitor

"Quit your kidding!" remarked Richard D. Kleek, a janitor, to two youths who, last night, walked into the office of Dr. T. D. Hall, while he was cleaning it up, and ordered him to throw up his hands.

The youths weren't "kidding," however, according to Kleek's story to the police. He says they fell on him and beat him severely, necessitating treatment at the Emergency hospital. They escaped after the attack without stealing anything.

Spreckels Answers Former Wife's Charge

SAN FRANCISCO, Oct. 25.—Because of the absence in Egypt of John D. Spreckels, Jr., his attorneys are opposing efforts of counsel for Mrs. Edith Wakefield, his former wife, to have her suit for $10,000 on a charge of breach of contract set for trial at once.

Spreckels has filed an answer to the suit, asserting that his wife has not lived up to the agreement made at the time of their separation, and therefore is not entitled to the money.

GEN. FRENCH LOST SENSE, SAYS WRITER

LONDON, Oct. 25.—John William Fortescue, who is writing the official history of the war, has contributed to the Quarterly Review articles dealing with the controversy regarding Field Marshal Viscount French when he had command of the forces in France.

"The fact, we fear, is," says Fortescue, "that on the 26th of September, 1914, Lord French and his staff have completely lost their heads, and that in a vain endeavor to conceal this he has taken leave of all sense of accuracy."

Further, referring to General French's treatment of General Sir Lorace L. Smith-Dorien (commander of the second army in France), Fortescue says:

"General French descended to misstatements and misrepresentations of the clumsiest and most ludicrous kind in order to injure the reputation of a subordinate who is forbidden to defend himself. * * * This brings shame and dishonor not only upon the field marshal himself, but upon the army."

Storekeeper Added to Municipal Roster

BERKELEY, Oct. 25.—A storekeeper will be added to the list of municipal offices in Berkeley in the immediate future.

Creation of such an office was provided for yesterday in a resolution submitted to the council by Councilman George Schmidt. No salary provision was made, however, and objections of Mayor Louis Bartlett to taking action until the amount of money to be spent was determined held up the ordinance temporarily.

Short-weight Dealer Forced to Make Good

RENO, Nev., Oct. 25.—Joseph Martin, coal and wood dealer, who pleaded guilty to short weighing his customers, has been sentenced by Justice Foster to deliver to each of the defrauded customers three times the amount of the shortage.

Martin pleaded that he was ill when the short weighing took place and did not know of the fraud.

ZETA PSI'S PET MONK HURT IN CAMPUS RUSH

BERKELEY, Oct. 25.—"Stella" can't stand the excitement of a crowd gathered to watch her, and as a consequence "Stella" was injured in a vain attempt to break away from a crowd of University of California students that gathered around her on the campus today.

"Stella" is the pet monkey of the

Zeta … camp… of … groun… forth … misfor… in the crowd … away…

She's a Perfect 36—

HER NAME'S ELOISE IN THE PLAY—SHE'S PERFECT MODEL FROM WHOM HE GETS FOR THE DREAM GOWNS AND WONDER CRE

"LOMBARDI, L

OLIVER MOROSCO'S SENSATIONAL STAGE SUCCESS,

BERT LYTE

AS THE TEMPERAMENTAL MAN DRESSMAK

—ALSO ON THE SAME BILL—

MADLAINE TRAVERSE in "SNARES

JOHN WHARRY LEWIS AND HIS ORC

Featuring the world's greatest overture and two new popular song hits, "Love Me" and "One Sweet Day"

ONE WEEK STARTING TOMORROW

The AMERICA

OAKLAND'S BUSY THEAT

BERKELEY FAILS TO GET MEETING

BERKELEY, Oct. 25.—Cows and chickens are more attractive to municipal officers of the state of California than the academic environment of a college city.

City Attorney Frank V. Cormish, representative of Berkeley, at the annual meeting of the California League of Municipalities, returned home yesterday admitting all his arguments in favor of Berkeley as the next meeting place of the league had been in vain. Telegrams read to the convention from Professor William Carey Jones, chairman of the administrative board of the state university, inviting the delegates to meet in campus halls, proved no argument against attractions offered by Chico in the form of its new state land settlement colony at Durham.

Chico, with its rural attractions, got the next convention, while Berkeley's academic delights must wait another year for the inspection of the delegates.

U. C. POSTPONES 'HAMLET' SHOW

BERKELEY, Oct. 25.—A call received by William S. Rainey, campus theatrical star, to fill a role in a Henry Miller production on Broadway, has caused an indefinite postponement of the production of "Hamlet," planned by the University of California as a testimonial to the late Professor William Dallam Armes.

Rainey, who has been playing at the Little Theater in San Francisco, leaves for the East on November 3, two days before the time scheduled for the performance of "Hamlet." Miller's wire came as a result of a previous contract entered into with the former campus star.

Plans for an Armes testimonial performance for next semester will be made by the English Club at the university.

Wife Seeks Freedom From Jealous Spouse

SAN FRANCISCO, Oct. 25.—Because, she says, her husband is jealous of her, refuses to let her go out without a chaperon, insists that men are always staring at her, and otherwise causes her embarrassment, Mrs. Vera Stanley has petitioned the superior court for a divorce from Charles F. Stanley, an elpmoyee of the Standard Oil company. She alleges cruelty.

Stanley, at the time she married him, was named Knobloch, but had this name changed by order of the superior court to Stanley. Mrs. Stanley is the daughter of Mr. and Mrs. Elisha Stewart of 38 Palm avenue.

Y. W. C. A. Delegates in Session
Post-War Problems Are Discussed

SAN FRANCISCO, Oct. 25.—More than 250 delegates from California, Arizona, Nevada and the Hawaiian islands, are attending a special field conference of the Young Women's Christian association, which began a three-day session here today to discuss post-war problems and review what has been accomplished by the organization, not only in this country but throughout the entire world. Special consideration is to be given to overseas work. The conference is being held in the Y. W. C. A. building, 620 Sutter street.

Among the delegates are Miss Bertha Conde, of New York, commissioner to South America; Miss Harriet Taylor, of New York, administrator of European work; Miss Louise Holmquist, executive secretary of the department of research and method, and Mrs. Catherine Willard Eddy of China, administrator for the world work; Mrs. John Dennett, Mrs. R. B. von Klein Smid, Phoenix; Mrs. Hugh Brown, Tonopah; Mrs. S. W. Crayhill, Mrs. J. A. Rominger, Los Angeles; Mrs. Mollie Flagg, Turlock, Mrs. Ralph P. Merritt, Mrs. David Barrows, Berkeley; Mrs. T. T. Van Norman, Davis, Cal.

Today's session is being presided over by Mrs. C. Draper, prominent member of the field committee. The program for today is as follows:

United worship by Mrs. John F. Merrill; introductions by states and objective of the conference by Mrs. Draper; recent developments in South America by Miss Conde; our share in overseas work, by Miss Harriet Taylor.

The afternoon program was presided over by Mrs. Arthur Wood, a delegate from the Hawaiian islands. Mrs. Parker M. Maddux spoke on the war work program and Mrs. H. E. Van Norman spoke on war work continuation program. This was followed by a discussion led by Miss Grace Ruth Southwick. Among the other important matters on the afternoon program were an address on the administration of American work, present and future, by Miss Louise Holdquist, a discussion and a special meeting for the presidents of local associations, finance chairmen and general secretaries.

Sunday's program will be comparatively quiet, and will consist of meetings for organization by states and a vesper service at 4:30 o'clock in the afternoon at Grace cathedral, California street, between Jones and Taylor streets, which will be open to the public.

Among the 200 delegates invited were Mrs. Thomas W. Campbell, wife of the governor of Arizona, and Mrs. Emmett D. Boyle, wife of the governor of Nevada.

Miss Bertha Conde, national senior student secretary, who has just returned from a tour of South America; Mrs. Katherine Willard Eddy, missions secretary; Miss Harriet Taylor, secretary of overseas work, and Miss Anasthasia H. Coady, publicity secretary, all of New York, are to address various sessions of the conference. Miss Ellen Smith, San Francisco; Mrs. Chester Ashley, Los Angeles; Mrs. David Powell, Marysville, and other California leaders also will be heard.

JOSEPT LAWRENCE DEAD.

LONDON, Oct. 25.—Sir Joseph Lawrence, chairman of the International Linotype Company, Ltd., and a director of the Mergenthaler Linotype company of New York, died suddenly yesterday.

GHIRARDELLI'S Ground Chocolate

NOTICE the emphasis on *ground*, if you please. Applied to Ghirardelli's, it means a *perfectly ground*, perfectly powdered chocolate—an inimitable blend of cocoa and pure sugar—ready to use as it comes from the can!

At your grocer's—in ½ lb., 1 lb. and 3 lb. cans. Look for the Ghirardelli label on the Ghirardelli can!

Say "Gear-ar-delly"

D. GHIRARDELLI CO.

Since 1852 — San Francisco

(G9)

TRAIN SERVICE TO CONFORM TO NATIONAL TIME CHANGE

As all clocks will be set back one hour at 2:00 A. M. Sunday, October 26th, the following schedule has been arranged for trains leaving Oakland on Saturday, October 25th, and Sunday, October 26th.

Santa Fe

No. 2—The "Navajo," will leave Oakland, 16th Street, 9:40 P. M., instead of 8:40 P. M., October 25th.

Southern Pacific

No. 26—The "Owl" will leave Oakland, 16th St. Station, 6:34 P. M., instead of 5:34 P. M., October 25th.

No. 54—The "Oregonian" will leave Oakland, 16th St. Station, 12:03 A. M., October 26th, instead of 11:03, October 25th.

No. 86—The "Oil Fields Passenger" will leave Oakland, 16th St. Station, 1:17 A. M., October 26th, instead of 12:17 A. M., October 26th.

No. 76—The "Lark" will leave San Francisco, Third Street Station, 9:00 P. M., instead of 8:00 P. M., October 25th.

No. 96—Leaving Oakland, First and Broadway station, 5:37 P. M., connects with No. 76, "Lark" leaving San Francisco, Third Street Station, at 9:00 P. M., October 25th.

Western Pacific

No. 4—The "Western Pacific Passenger" will leave Oakland, Third and Washington Street Station, 8:00 P. M., its present time.

All other night trains on Saturday, October 25th, will leave on their present time.

United States Railroad Administration

Fresh Fruit Desserts—2c

Jiffy-Jell desserts, rich and fruity, cost but 2 cents per serving.

Each package contains a vial of fruit essence, made from condensed fruit juice.

Add boiling water, then this flavor, and you have a fresh-fruit dainty.

Compare Jiffy-Jell with the old-style quick gelatine desserts. You will find it five times better, yet it costs no more.

Millions now enjoy it.

Jiffy-Jell

10 Flavors, at Your Grocer's

2 Packages for 25 Cents

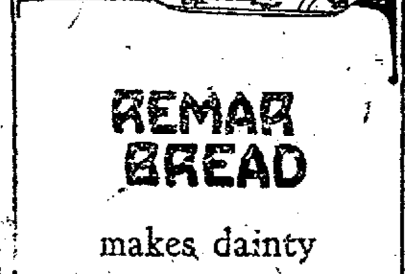

Oakland, Antioch & Eastern Railway

Depot 40th and Shafter Ave. Phone Pied. 5740

Leave Oakland daily except as noted.

7:30A	Concord, Diablo way except Sunday.
7:50A	S. V. Limited—Sacramento, Pittsburg, Bay Point, Marysville, Colusa, Oroville, Chico, Woodland, Obs. car.
8:20A	Concord, Diablo way. Sunday only.
8:35A	The Comet — Sacramento, Pittsburg, Marysville, Chico, Obs. car.
10:10A	Pinehurst, Diablo, Concord. Sun. only.
11:50A	Sacramento, Pittsburg, Woodland way.
1:30P	Sacramento, Pittsburg, Chico and way.
3:30P	Sacramento, Pittsburg, Woodland way.
4:10P	Concord, Diablo and way.
5:10P	The Meteor—Pittsburg, Sacto, Marysville, Oroville, Chico, Colusa, Obs. car.
6:44P	Pittsburg, Diablo way, ex. Sunday.
7:00P	Pittsburg, Danville. Sunday only.
8:00P	Sacramento, Pittsburg, Woodland way. No stops "et. Oak. and Mallard Sta.

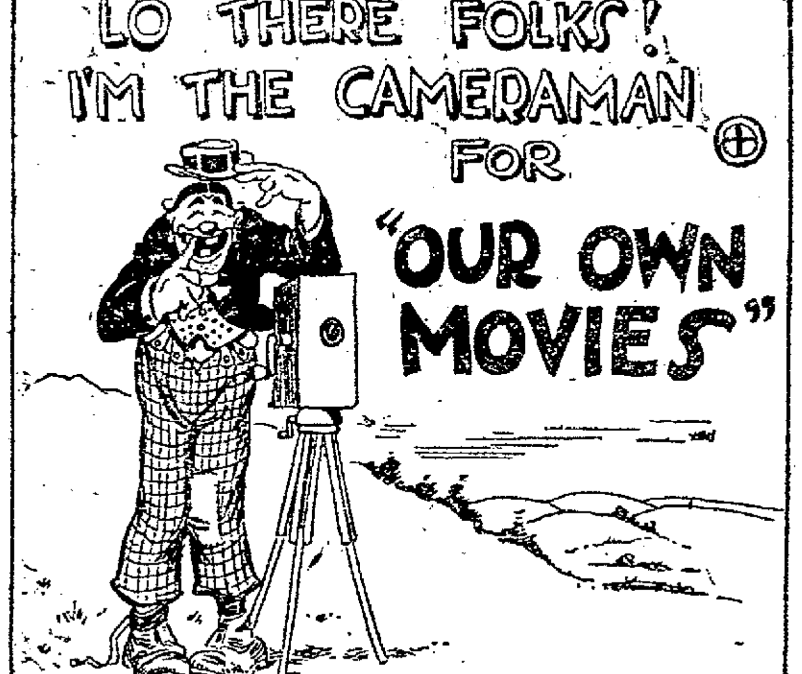

SOMETHING ABSOLUTELY UNIQUE IN NEWSPAPER COMIC FEATURES

BY NATE COLLIER "THE BILL NYE OF COMIC ART"

WATCH FOR IT!

PACIFIC MAIL STEAMSHIP CO.

Usual Excellent Passenger Service.

TRANSPACIFIC SERVICE

HONOLULU, YOKOHAMA, KOBE, SHANGHAI, MANILA, HONGKONG, via Honolulu. New and Luxurious American Steamers.

S. S. COLOMBIA ....
S. S. VENEZUELA ....
S. S. ECUADOR ....

MANILA—East India Service

S. S. COLUSA ....
S. S. SANTA CRUZ ....

PANAMA SERVICE

MEXICO, CENTRAL AMERICA, PANAMA SOUTH AMERICA

S. S. NEWPORT ....
S. S. SAN JUAN ....
S. S. SAN JOSE ....
S. S. CITY OF PARA ....

For full information apply to GENERAL OFFICES 508 California St. Phone Sutter 3800 SAN FRANCISCO, CAL.

PORTLAND

THE S. F. & P. STEAMSHIP LINE FAST PASSENGER STEAMER

ROSE CITY (4000 TONS)

SAILS 6 P. M., WED., OCT. 29.

379 Market Sutter 2344—Phone—Oakland 3522. San Francisco — 1150 Broadway Oakland

If you saw it in The TRIBUNE tell them so. Thank you.

TIME TAB…

EFFECTIVE AUGUST 1, … OF LOCAL FERRY TR… FROM OAKLAND AND BERKELEY (DAILY EXCEPT AS NO…

BERKELEY Univ. Ave. and Shattuck		PIEDMONT		13th … Br…
*5 40	2 20	*5 40	3 00	*5 40
6 00	2 40	6 00	3 20	6 00
6 20	3 00	6 20	3 40	6 20
6 40	3 20	6 40	4 00	6 40
7 00	3 40	7 00	4 20	7 00
7 20	4 00	7 20	4 40	7 20
7 40	4 20	7 40	5 00	7 40
8 00	*5 35	8 00	5 20	8 00
8 20	†5 40	8 20	*5 35	8 20
8 40	*5 50	8 40	†5 40	8 40
9 00	†6 00	9 00	*5 50	9 00
9 20	*6 05	9 20	†6 00	9 20
9 40	6 20	9 40	*6 05	9 40
10 00	6 40	10 00	6 20	10 00
10 20	7 00	10 20	6 40	10 20
10 40	7 20	10 40	7 00	10 40
11 00	7 40	11 00	7 20	11 00
11 20	8 00	11 20	7 40	11 20
11 40	†8 20	11 40	8 00	11 40
12 00	8 40	12 00	†8 20	12 00
12 20	†9 00	12 20	8 40	12 20
12 40	9 20	12 40	†9 00	12 40
1 00	†9 40	1 00	9 20	1 00
1 20	10 00	1 20	†9 40	1 20
1 40	†10 20	1 40	10 00	1 40
2 00	10 40	2 00	†10 20	2 00
2 20	†11 00	2 20	10 40	2 20
2 40	11 20	2 40	†11 00	2 40
3 00	12 00	....	11 20	3 00
		....	12 00	3 20

* Daily except Sunday. † Sunday only. … Lv. 41st Av. and East 14th St. 25 minutes … Lv. 14th and Bdwy, 7 minutes earlier than … RUNNING TIME TO SAN FRANCISCO 35 MINUTES.

White Lights

ACHMED ABDULLAH

(Continued from Yesterday.)

lph was about to pull the rope, suddenly he came into vio- contact with a large human and heard himself cheerfully d by name.

ullo, Emery, old chap! What's urry?"

was Ffoliott who was speaking, junior of the Bengal Civil Ser- and chum of Mortimer whom h had met on board the Gurkha 's way to India.

lph mumbled something which intended for a greeting and tried ush past. But the other re- ed him firmly.

studied Ralph's face. Then he me serious.

ome up to my diggings. Only doors away — and have a ." he invited hospitably.

ink be damned!" cried Ralph, voring to wrench himself free; he other increased the pressure large capable hands.

ome along," he said quite stern- nd, after a pause, he added: now!"

ou know — what?" bellowed , purple with rage.

know that two and two is four , in India very often five. I where you're off to. I read easly article myself. And I enough about India—born and here, you know—to be able to st when a man's about to run k."

took an iron grip on Ralph's and led him, still furiously pro- g, to a house a few doors away, into his lodgings, where he him to sit down.

bout three fingers of smoky whiskey will make you as as rain," and he poured out a ous measure of Heather Dew stood over the comedian while ink it.

mentarily Ralph became more He helped himself to a large, cigar out of the box which ott pushed toward him and lit

liott smiled faintly, and pres- his own cigar lit, his long stretched out comfortably, he the other in a detached voice e was making such a fuss— the deuce did you expect?"

the red rage in the comedian's xpect?" he shouted. "Expect? could I expect that you people in Calcutta permit a newspap- print such a dirty, damnable about—why," he stammered, ead the article yourself! You me—"

now, old chap. But—what's it?" and Ffoliott's voice was and cool, and quite different the one which Ralph had been omed to associate with the slangy, easy-going young Indian.

don't get you," replied Ralph rently.

u don't?"

actly!"

t, my dear lad, you're mad this article' Killing mad!"

u bet your life I am," re- the American with rising ex- nt, nonplused at the other's t lack of understanding. "This article—it's about Susan ere!"

ell—what about that?"

—I—" Ralph blurted out, "I er!"

u do?" This time it was Ffo- who was excited. "Then why ou let that reporter go near dance? Why did you permit

didn't!" Ralph shrieked, bang- he table so that the glasses ed. "I didn't! There wasn't a er within a mile of the dance."

ere wasn't?" Ffoliott asked in- ously, "who was there then?"

st four of us—Susan, Ca- the Raja of Wazirabad, and . And the dancers and the ians, of course—and an old a—the manager of the dance orna called her the begum."

liott looked up sharply.

hat—was she there, too?" his boomed tense with an odd which caused Ralph to sit up at.

stepped up to the window and at the sky—a perfect dome peacock-green sank into a dull the housetops—as if to look answer.

ly he shook his head, turned ooked straight at Ralph who prey to conflicting emotions at the reporter who had writ- e scurrilous article, and puz- ent at Ffoliott's strange man-

ok here," Ffoliott asked slow- you propose to go over now newspaper office and to com- ssault, battery, and possible aughter upon the body of the who's responsible—for—you —the article about Miss Duns- "

u bet!" came the enthusiastic

in Ffoliott shook his head "I think you'll succeed. Other have tried to kill him, you and they failed—every one of The natives say he's in league specially big pucka devil of

-o?"

y—the chap you're after— ap who's responsible for the —Louis Cadorna."

orna?" shrilled Ralph. "Ca- ?"

her! He owns the Calcutta shman,' y'know."

(To be continued.)

One Hundred Great Americans

By Mark Sluyvesant

James Fenimore Cooper was christened plain James Cooper. He added Fenimore in honor of his mother's family. Indeed, he petitioned the courts to grant him permission to make Fenimore his last name—for his mother asked him to do this because there were no men in her family to continue her name—but the courts refused his plea. Yet they authorized him to take Fenimore as his middle name. Thus narrowly did our future great romanticist escape going down in history by a name other than that to which he was born.

Cooper didn't start out in life with the idea of being a writer. He stepped into the path of literature because of a petulant whim.

Born in Burlington, N. J., September 15, 1789, but soon removed with the family to what was named, after his father, Cooperstown, N. Y., the young man entered Yale college to complete his education. But his father's wish to obtain for him an appointment in the navy caused the boy to leave college before he was graduated, and to serve before the mast in a merchant vessel bound for Europe. Later he received his naval appointment, served long enough to decide the navy was no place for him, because our country was permitting the navy to grow only slowly, married and looked around for other employment.

It was in those days that Cooper read much aloud to his wife. One day he case a book aside in disgust, exclaiming: "I can write a better book than that myself!" Mrs. Cooper laughed at the absurd idea, "dared" him, and he set to work. It was a tale of English high life, and when it was finished was so good that it was published, but without the author's name. It achieved success in this country, and was reprinted in England. The title is "Precauition, or Prevention is better Than Cure"—far different from "The Spy," "The Last of the Mohicans," "The prairie," and all those other enthralling tales of silent forests and adventurious seas.

Irving's "Sketch Book," his "Knickerbocker's History of New York," and Bryan't thin volume of eight poems were practically the only books by native writers when Cooper's "The Spy" appeared. "Then it was that the new world awakened to the surprisinf discovered of her first American novelist."

The long list of Cooper's books prove that he wrote easily and swiftly, but few know that he was possessed of great knowledge of his subjects and added to his early information about Indians by following tribes of the aborigines to add to his store of learning.

JAMES FENIMORE COOPER.
After Mr. Brady's Daugerreotype.

It was on one of these expeditions, which led him to Washington, in 1826, that Henry Clay, then secretary of state, offered Cooper the appointment of the consularship to Lyons, France. After seven years spent in work, travel and meeting the first men of letters, art and statesmanship abroad, Cooper returned to his country with his family, reopened the old house in Cooperstown and went on with his writings, there to die the day before his birthday, in 1851.

Honore de Balzac, the great novelist of the French, jealously contended: "Undoubtedly Cooper's renown is not due to his countrymen nor to the English; he owes it mainly to the ardent appreciation of of France." And again: "If Cooper had succeeded in the painting of chacarter to the same extent tnat he did in painting the phenomena of nature he w ould have uttered the last word of our art."

But Cooper was appreciated in his own country, and was loved for his fineness and never-failing loyalty to those he could help. And his stories seem destined to endure so long as this nation shall last.

Just Folks

by Edgar A. Guest

DECISION

I would not, if I could, grow great
And rob my children of their play;
I would not bid them stand and wait
For laughter till some other day;
I would not leave them here alone
To learn from strangers what is true,
The wealth of all the world to own,
The greatest deed on earth to do.

I would not build my fleeting fame
Upon my children's bitter tears,
And leave them fatherless to claim
Great wealth in far-off distant years;
I would not spurn their pleas to know
The joys of childhood and be glad,
And let them unattended grow
For all the gold that could be had.

If while I romp with them in play
I lose the crown that I might wear,
Or fortune passes down the way,
I shall not be a slave to care.
For better poverty and strife
And little fame when I am old,
Than to have coined their joys of life
Into a selfish sum of gold.

(Copyright, 1919, by Edgar A. Guest)

Ask the Tribune

A department of QUESTION & ANSWER

Editor The TRIBUNE—Is Dr. Aurelia Henry Reinhardt, president of Mills College, married? If so, what line of business is her husband in? Is Mrs. Bonfils (Annie Laurie) a widow, and how many children has she?—R. M. M.

Dr. Reinhardt is the widow of the late Dr George Reinhardt, who was, before his death, head of the University of California student infirmary. Mrs. Bonfils is not a widow. Her husband, who is living, is one of the editors of the Denver Post. She has two children.

Editor The TRIBUNE—Is a person with negro blood, considered a negro, and is a marriage in California between a person of white blood and one of negro blood legal?—A. S.

A person having any trace of negro blood is considered a negro, and marriage between such and a person of white blood is illegal and punishable in California.

Revelations of a Wife

by ADELE GARRISON

(Continued from yesterday)

Of course there are lots of references, too darned many if anybody should happen to ask you. If she hadn't been quite so generous with her references she might have got away with the trick, for awhile at least. Not for long, however, for, of course, Dicky would have riddled it as soon as he caught sight of it."

"You mean you would have taken it to him?" I asked.

"Do you think for one moment I would have believed such a thing without giving him a chance to defend himself?" she retorted with a touch of vehemence.

I had no answer, for I was guiltily conscious that she had voiced precisely the thing I had meant to do. I hastened to utter the other thought which had come to shadow my relief at Lillian's shrewd interpretation of Grace Draper's letter.

"She was right about one thing," I said with a touch of self-contempt.

Lillian glanced at me shrewdly.

"You're off on another tack, now, aren't you?" she asked inelegantly. "I'll wager a cookie I can guess what's the matter now."

"It would be of no use for me to take the wager," I returned. "You always can read me."

"A WHOLE MIND.

"That's because you are so transparently truthful, my dear," she said tenderly, putting her hand impulsive over mine. "But, seriously, you shouldn't give a single thought to opening that letter. Your mother-in-law guessed that it was something you and I ought to handle or she wouldn't have sent it on."

"But"—I said obstinately—"Grace Draper was justified in the low opinion she had of my honor. If your theory is true, she sent the letter to Marvin on the chance that I would be dishonorable enough to open a letter that was not mine—"

"Did I say I had half a mind to shake you a minute ago?" Lillian demanded, rising and towering wrathfully above me. "Well, it's a whole mind now, and if I ever again hear you mention the necessity of any more honorable dealing with Grace Draper than you would use toward a mad dog running loose in the street, you'll wish you had kept your lips closed."

I wish it were time to clip the claws of that Draper cat," Lillian said, after she had subsided into her chair again. "But I've got to let her have rope enough not only to hang herself, but a lot of other people."

I looked up quickly, wonderingly. Had Lillian forgotten. I asked myself, that if Grace Drayer had "rope enough to hang herself," Harry Underwood would in all probability share her fate?

That Lillian would not falter in her duty because the man who had so recently beeen her husband was involved, I well knew. This was not the cause of my wonder. It was amazement that she could speak so casually, almost flippantly, of a prospect so dreadful.

But as my eyes met hers I saw by her start, by her burning flish, that for once she had forgotten her husband's connection with Grace Draper and the enemy plots in which the girl was involved. I averted my eyes quickly that I might not see the anguihshed remembrence in her face, and tried to think of some other topic of conversation.

(Continued Tomorrow.)

Fashion Flickers

by PIERROT

There is Something Other Than Mere Rusticity About This Fetching Garment

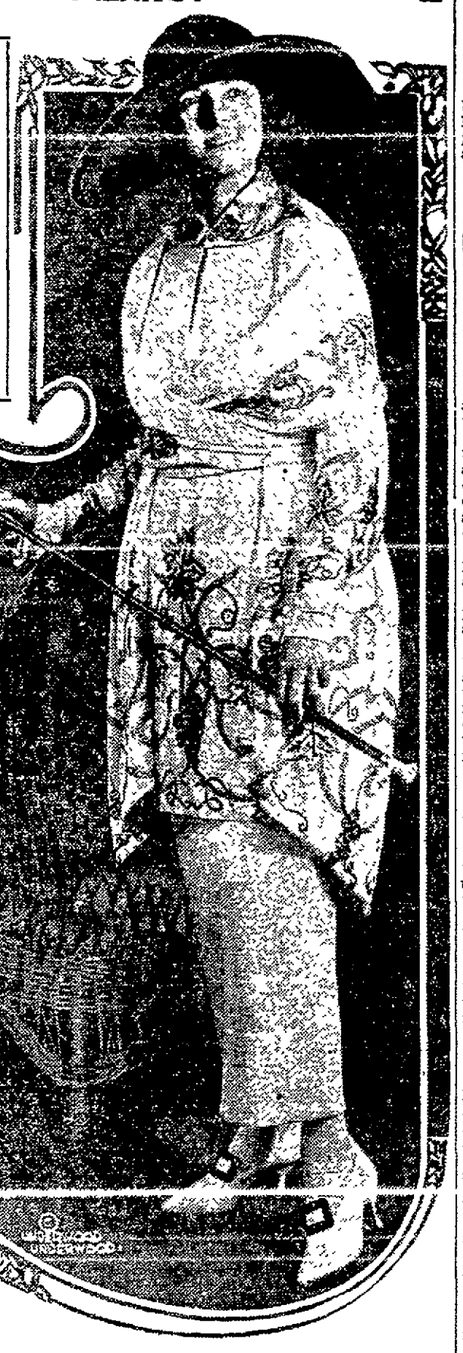

We are informed that this affair in white tricolette embroidered in green is a "fall frock for the country." We're mighty glad to hear it. We always did like the country anyway—and if this sort of thing is to be found in the rural lanes—US FOR THE PASTURES! It's a great idea. Hereafter there'll be no difficulty whatever in "keeping son down on the farm after he's seen Paree" if the ranch landscape is going to be brightened by bits like this. Agent—a ticket for Susanville.

PIERROT.

Winifred Black Writes FOLKS AND THINGS about

"And then," said the one we loved best of all, "the princess held out her beautiful hand all ringed with pearls and diamonds and sapphires and rubies, and the prince bowed and kissed the hand of the princess. And all the ladies in waiting wept and all the gentlemen in waiting bowed, and all the men-at-arms threw up their hats and cheered, and then—they went in to supper.

Winifred Black

The table was of solid silver and the dishes were all of gold and ivory, and they had chicken pot pie and chocolate layer cake and hot biscuits and honey, and gooseberry pie and lemon meringue, and eight kinds of ice cream.

"And after supper the prince and princess were married, and they rode away in the moonlight, the prince on a noble black charger and the princess on a beautiful white palfrey, and they were happy ever after."

The next evening she told it to us again—the old story about the sleeping beauty and the prince who woke her with a kiss. And if she forgot one single thing or left out one single biscuit from that amazing wedding feast, or didn't mention the ice cream, the evening was a failure.

When we came to ready the story ourselves, I think we were all a bit disappointed, for there wasn't a thing in it about ice cream or cake, or hot biscuits and honey.

These children of today, how are the old fairy tales going to look to them when they read them—or won't they read them at all?

What's the world coming to, when we begin to prefer "condemned" literature, if it should really turn out that we do prefer it? A condensed Dickens, an epitomized Thackeray, Dumas in tablet form? What does Dickens amount to, with Dickens left out?

DEAR OLD FRIENDS.

What is it that makes you remember David Copperfield—the fact that David's mother died when he was 7, and he went up to London to make his own way, and married on such and such a date a Miss Dora Spenlow and buried her and married again a Miss Agnes Wickfield—like a page in the first volume of "Who's Who?"

What do you care about David, anyhow? What you love and remember is Hen Peggoty and the way he grinned, sheepishly, from under his sou'wester, and little Em'ly and how she looked when she ran fluttering along in the wind like a bit of foam cast up by the wild sea.

Wilkins Micawber and the little Micawbers. Rose Dartle and her tempers, Steerforth and the miserable charm of him, Mrs. Gummidge, and, oh, the little house at Yarmouth, and, oh, the wild wind that raved around it and made it seem all the snugger and cosier inside—the man who bought David's shirt and beat him down on the price of it when David ran away and found his dear old, crochety Aunt Betsy Trotwood—

Why, there wouldn't be a word about any of these things in any of the condensed Dickens stories!

If you haven't time to read a real book once in a while, be honest about it and don't pretend you've ever even heard of it.

I know a woman who makes her living by reading all the new books and then telling a half-hour class what's in the book and what she thinks of it, so the members of the class can talk at dinner and pretend to be literary.

Poor things! They might as well eat chaff and think they know something of the taste of clean, white bread, well baked and wholesome, with plenty of butter on it, or broken into the rich milk and eaten from an old blue china bowl that your grandmother ate from when she was a little girl and wore pantalettes and did samplers and thought it was very wicked indeed to do anything on Sunday but go to church and listen to long sermons, and sing sad, gray songs about death and sin and temptation and the vanity and wickedness of the world.

I suppose I'm a useless, idle sort of creature, but I wouldn't take my knowledge of Becky Sharp and Rawdon Crawley, and Uncas and Chingachgook, and Dave Balfour and Long John Silver, and Narcisse of old New Orleans, or even that tiresome little Eva and the lugubrious Uncle Tom, second-hand and warmed over, any more than I would by preference drink coffee made from stale grounds a week old and standing in a rusty coffee pot.

When I get so that I will be satisfied with roast beef and Yorkshire pudding, and green peas and asparagus, and peaches and cream and clear black coffee all served in the form of a little predigested tablet, I'll be content to read condensed novels and fool myself into believing that I'm learning something about literature.

I would give more for one look at a picture of Aladdin in his balloon turban and baggy trousers sitting on the ground, rubbing his lamp and watching half-delighted and half-frightened for the genie to appear, than I would to read a dozen condensed versions of the wonderful, old story that means something different and something bigger and something of more heart-stirring importance every time you read it.

MAGNANIMOUS

This year, my love, you can wish for whatever you like for your birthday.

Oh, how perfectly sweet.

For I shan't be able to give you anything at all.

Aunt Elsie's Kiddie Korner

Did a fly ever walk up your nose while you were asleep and wake you with his tickling? But suppose when you raised your hand to brush him away he WASN'T A FLY AT ALL, BUT A TINY MAN SIX INCHES HIGH? And suppose dozens of other little men of the same size were racing over you while you slept and you couldn't do a thing because you were anchored down by thousands of tiny ropes, each one hardly larger than a cobweb thread, but all so strong that they held you tightly? Wouldn't that be the STRANGEST wake up time? Well, that's exactly what happened once to some one named Gulliver. To be sure it was in a story, but the story was so wonderfully told that it seemed as real as daylight and kiddies and grown-ups have chuckled and wondered over it ever since it was written.

For days a great ship had tossed in a storm. At last six of the crew managed to escape, but their tiny boat was soon wrecked and only one reached the shore. He was so worn out that at once he sept and when he woke the sun was shining and something was tickling his nose. That something was the little man I have told you of—and so Gulliver came to the Land of Lilliputs. The tiny men were lilliputians—and don't you wish you might have seen them? There they lived in a great and wonderful country—with cities wherein dwelt 500,000 people, with houses as beautiful as fairy palaces and a fierce army of 4000 men. They had horses and cows and sheep, kings and queens and clowns, but all of the same tiny size.

They took Gulliver to their largest city and there for a long time he was kept prisoner. But when they realized he would not hurt them they let him walk about. It must have seemed to them as the City Hall would seem to you if it put on its sunbonnet some day and went for a walk. Think of his ENORMOUS FEET going plunkety-plunk through their tiny streets—just like big War Tanks might go through ours. It took three hundred tailors to make him a suit—and as much food for him to eat as would have fed 1728 Lilliputians! And I 'spose that even then he didn't eat as much as some Oakland boys!

Mustn't it have been a great lark to have lived with all those tiny people! But after a while he found that they were much like larger people after all—for they had their quarrels and war as their bigger neighbors did. So at last he escaped from them all and returned to England where his home was. And after that no little men walked on his nose and tickled him until he woke—or at least if they did I suspect he called the Police! That's all in a book called Gulliver's travels—with many other marvelous journeys. And if I were you I'd hustle-bustle my hind legs down to the library and borrow it to read.

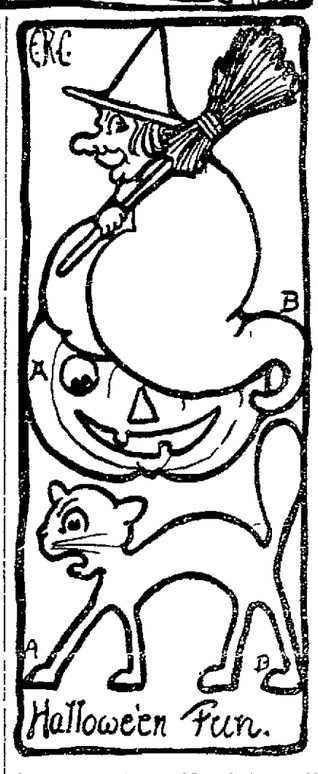

PUZZLE CORNER.

Come on, who wants to do a puzzle? Do you know what doublets are? We had some the other day and here are some more. Take two words of the same length, but entirely different letters and meanings, and change the first word into the second by changing only one letter at a time, with each change making a new word. For instance, change hen into pig. Hen, pen, pen, pig—is the way it's done. Now let's see if you can do these:

Change hop to cry
Change pop to gun.
Change nose to feet
Change nip to ear
Change week to year

JOHNNY'S HEAD.

I have hidden six parts of Johnny's head in this little story. See if you can find them. The sun shone on the harvesters as they reaped the grain. Suddenly an airship dashed by, the aviator dippling fearlessly over the field. The men watched it, cheering

FRED'S MARBLES

Here's a problem for the older kiddies from "The Book of Knowledge."

"How many marbles have you?" asked Fred's mother. "Well," said Fred, "if you add one-quarter to one-third of the number, you will have ten more than half the number." How many marbles had Fred?

SOMETHING TO DO FOR HALLOWE'EN.

Here's a way to make some little witches for Hallowe'en. You can be busy making whole rows of them while you wait for the wonderful day to come. You may make them as large or small as you wish, for the pattern which I show in the drawing will be very easy to follow. Fold stiff drawing or wrapping paper many times, then outline your pattern upon it so that the points A and B come at the folded edges. Now cut and you will have a whole string of paper figures. These figures may now be fixed in many ways. You may paint them on one or both sides. Paint the pumpkin yellow, the witches' dress gray, her coat and hat black, and her nose VERY red. If you wish, you may put a tiny real broom in each hand, making it of a bunch of straws tied to a stick. If you have made the figures of stiff enough paper they may stand in a circle around the middle of your table. The cats can be cut in strings, too, and they make a very MEOWY procession. Paint them black, of course.

PUZZLE ANSWERS.

Doublets—Hop, pop, top, toy, coy, cry.

Pop, pot, not, nut, nun, gun.

Nose, pose, post, pest, peat, feat, feet.

Nip, nap, nat, eat, ear.

Week, weik, wear, year.

JOHNNY'S HEAD.

Snow—nose. Reaped—ear. Airship—hair. Fearlessly—eye. Cheering—chin.

Fred's marbles—One-quarter added to one-third is seven-twelfths, and the difference between seven-twelfths and one-half, which is six-twelfths, is one-twelfth of the whole. But Fred said that this difference was ten marbles, so that the total number of marbles must have been 120, or twelve times ten marbles. We can prove the answer by adding one-quarter and one-third, which make 70, and this number is ten more than half the number of marbles.

THE TOONERVILLE TROLLEY THAT MEETS ALL TRAINS

—BY FOX

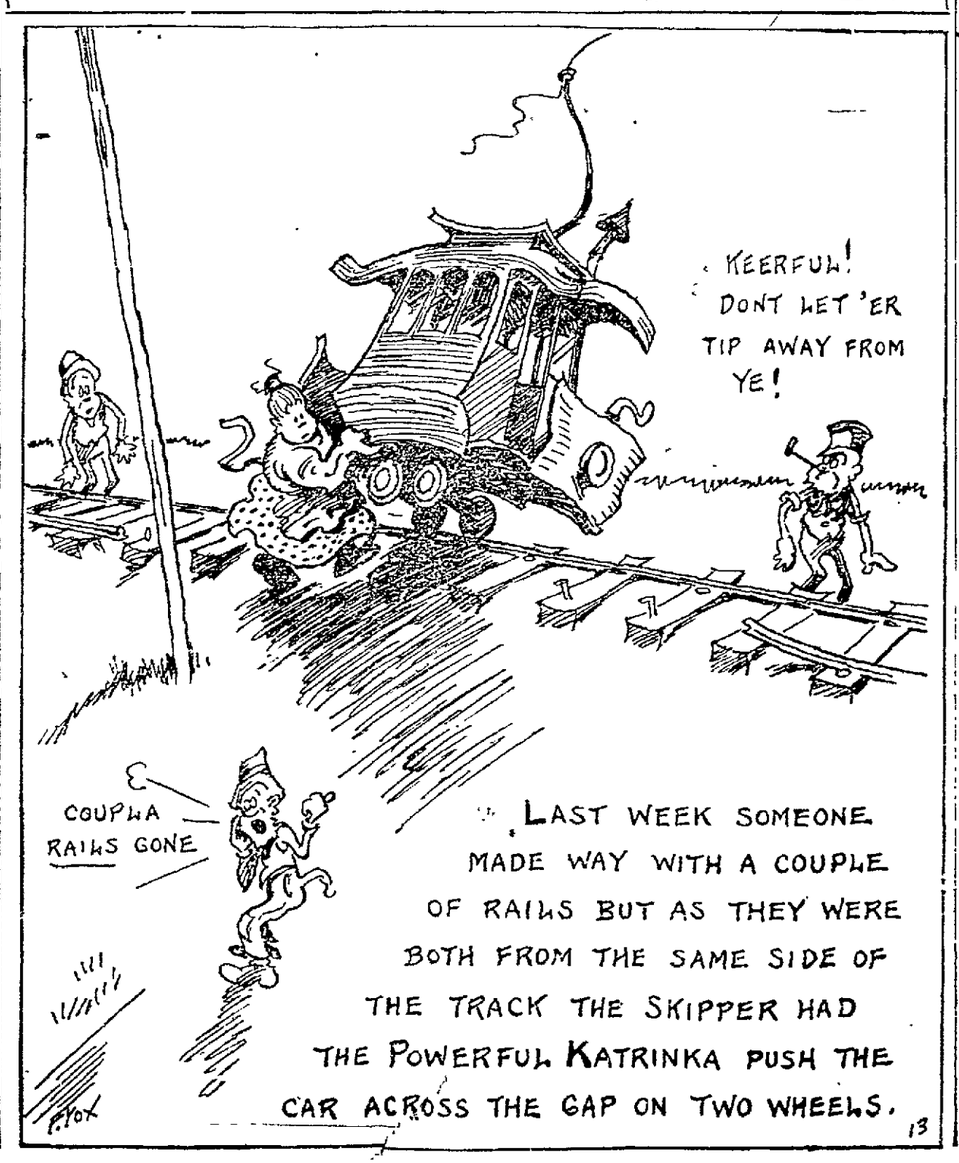

WHY NOT RELIEVE THAT COLD NOW?

Dr. Bell's Pine-Tar-Honey is noted for its effectiveness

YOU'LL find the small cost of a generous bottle of Dr. Bell's Pine-Tar-Honey a sum well spent when you learn how promptly and efficiently and comfortably it helps relieve that lingering or new cold or cough.

Its balsamic and healing antiseptics are unsurpassed in promoting ease from distressed bronchial tubes, helping to loosen phlegm, congestion, and allaying inflammation. Children, too, like its pleasantness. Thousands everywhere use it the minute they feel a cold coming on. Get a bottle at your druggist's to-day 30c., 60c., $1.20.

LOOK FOR THE BELL ON LABEL. Dr. Bell's Pine-Tar-Honey for Coughs and Colds

Keep the Family's Bowels Open. The livers of the young ones and grownups active, the bile flowing freely, their systems cleansed of impurities, with effective, comfortable Po-Do-Lax, the natural laxative. Get a bottle today. All druggists. 60 c. a bottle.

PO-DO-LAX LIVER AND STOMACH

Good Digestion

and natural bowel movement result from the use of

MRS. WINSLOW'S SYRUP

The Infants' and Children's Regulator

This superior purely vegetable preparation for correcting baby's troubles contains no alcohol, opiates, or narcotics.

Brings gratifying results for mother and child. Formula on every bottle.

At all druggists.

RELIEVES TIRED, ACHING MUSCLES

Buy a bottle of Sloan's Liniment and keep it handy for emergency

IF I only had some Sloan's Liniment! How often you've said that! And then when the rheumatic twinges subsided—after hours of suffering—you forgot it! Don't do it again—get a bottle today for possible use tonight! A sudden attack may come on—sciatica, lumbago, sore muscles, stiff joints, neuralgia, the pains and aches resulting from exposure. You'll soon relieve it with Sloan's, the liniment that penetrates without rubbing.

38 years' leadership Clean, economical. Three sizes—35c., 70c., $1.40.

Sloan's Liniment Keep it handy

8 YEARS' SICKNESS CURED

I am a worker in the Moore shipyard. I have not been strong for a long time. I had severe pains in my back for the past eight years, and had spent large sums in my attempts to gain relief. Worse still, a few weeks ago I came to have attacks of dysentery and severe headaches, and I began to feel so tired that I could hardly move my limbs. As a consequence, I could hardly do any work. On September 22, 1919, I went to Tung Shue Tong Chinese Herb Co. to try some Chinese herb teas. To my wonder, in two weeks dysentery and headaches have left me entirely. My back, though not perfectly well, is much better, and I am gradually gaining strength. This Tung Shue Tong Chinese Herb Company is a boon to sick people. I speak from experience and conviction, and I wish to thank this company publicly through this letter.—W. Knight, 412 E. 7th st., Oakland, Cal.

TUNG SHUE TONG
CHINESE HERB COMPANY
826-828 Harrison St., Cor. 9th, Oakland, California
Consultation Free. Phone Pekin 54.

中國草藥

We tell you exactly what ails you and the Chinese Herb Teas do the rest.

Ask for our free booklet.

Foo Wing Herb Co.

Office Hours: 9 to 6. 3038 Telegraph Avenue, corner Hawthorne St., Oakland, California. Phone Oakland 2931.

MOTHERS:—

Spend these sunny, summer days with your children on the warm sands at

NEPTUNE BEACH

ALAMEDA

Sheltered from cutting winds and burning sun. Open every evening till 10 o'clock. THE FAMILY AMUSEMENT RESORT.

PARKER'S HAIR BALSAM

Removes Dandruff. Stops Hair Falling. Restores Color and Beauty to Gray and Faded Hair. 50c. and $1.00 at druggists. Hiscox Chem. Wks., Patchogue, N.Y.

EASTBAY SOCIETY NEWS

MRS. MARIE ANDERSON of Cincinnati, who is in Oakland while her son is completing his studies at St. Mary's College. Mrs. Anderson is being entertained by her former acquaintances here.

Congress of Mothers Leader Will Visit Here

By EDNA B. KINARD.

Dr. Jessie A. Russell, president of California Congress of Mothers, will be in the bay cities next month and will be made much of by those organizations which claim her leadership. Her presence falls most happily at that time when the second district of the state body is celebrating the occasion marking the annual reciprocity luncheon. Already has Dr. Russell accepted the invitation of her club sisters to be their guest of honor and with Professor Thomas H. Reed of the University of California to be a speaker of the afternoon program.

Second district includes the counties of Alameda, San Francisco, Santa Cruz, San Mateo, Contra Costa, Napa, Sonoma and Marin, numbering some 90 or more associations and upward of 4000 members. Mrs. H. C. Tardy of Oakland is the active officer who is setting a new precedent for parent-teacher club work, the reconstruction period lending an ample field to her energy. It will be the leaders from all of these counties and associations who will assemble to do honor to Dr. Russell and to participate in the reciprocity function.

The luncheon is named for Thursday, November 13, in San Francisco. Cards have already been distributed among the local organizations. More than 50 representative officers and members of the Oakland federation will be in attendance.

Promptness is the watchword of the day for which the general theme "Preparedness for Citizenship" has been adopted. The guests will take their places about the autumn tables promptly at 12:15 p. m. The program will be commenced on time. The speeches will be kept within a strict limit, the caution going forward that speakers must be crisp and brief. Promptly at 3:30 p. m. the annual reciprocity luncheon will have become history. A large receiving party will direct guests to their places. The penalty for the late comer will be finding her way for herself.

So is another reform about to be inaugurated.

Attendance upon the meetings of the Hostess club of the Y. W. C. A. is assured. When a girl fails in attendance at two meetings it shows she has other interests and her name is dropped finally and for all time. There is a long line of eager girlhood waiting for a chance to prove faithfulness in attendance. The plan is the girls' own.

The Hostell club has a record. Its dances and parties always claim more men than girls. The men are invited only because they ask to be. They ask because they have such good times. Friday night in the Webster street building is the play time. Miss Charlotte Baumgartner is president of this unique organization, which has grown up with a limited membership of 200 young women and a waiting list of nearly half as many more.

War did not put an end to the activities of the local branch of the Navy league, of which Mrs. Leigh Richmond Smith is regent. There are still navies in the world and boys who are going to Siberia and the cold countries. Every Saturday afternoon finds the little group of knitters in their headquarters in Capwell's roof garden busy with the warm garments. Just now the members are getting ready a stock to send away with a young naval officer who has been assigned to duty in Siberia. Last week the vacation store went the same way to the number of more than 300 garments, including 80 sweaters, 140 pairs of socks, besides mufflers and helmets.

So long as the wool is on hand or the money to purchase the wool shall last, the Navy league is furnishing free wool to its members for their patriotic task.

Overcrowded schools and need of basement spaces even for classrooms have deprived the philanthropic department of Oakland Federation of Mothers' Clubs of its store rooms in the Harrison and Garfield schools. These places, where fumigators were installed, were kept filled with warm clothing, undergarments and such shoes as might be found, to be called upon by the board of education for the young students who lacked or who otherwise would be obliged to remain away from the classrooms. Mothers in groups assembled weekly to mend, remake or make new the necessary clothing which boys and girls needed.

Both the board of education and the mothers' clubs recognized the importance of the institution, but agreed that classroom work must precedence. However, the ph thropic work has not been over, although the store rooms time are gone. Co-operation bet the schools and parent-teacher sociations will still supply to ragged child clean, whole garm which lend respect in the class

$50 Cash Prize

THE OAKLAND REAL ESTATE BOARD has taken charge of contest for the naming of that section of the City of Oakland lyin along Moraga Road and the Oakland & Antioch Railroad, and extendin from Rock Ridge and Claremont Districts to Joaquin Miller's, and from Upper Piedmont back to the Skyline Boulevard.

This area comprises some 2500 acres of residential land owned by the Realty Syndicate Company, who are now developing this section into a magnificent restricted residential park.

A name for this new section is desired and a prize of $50.00 ca is offered for the best name submitted before January 1st, 1920. (I case the name selected is submitted by more than one person, prize of equal value will be given each.)

The one condition in submitting name is that you describe wha you observed in this district that suggested to you the name you submit.

Mail names to

Oakland Real Estate Board
SYNDICATE BUILDING, OAKLAND.

To get to this new district, go out Moraga Road from Piedmont or out Park Boulevard to Moraga Road, or take Oakland & Antioch and get off at Thornhill Station.

Debutantes to Assemble at Country Club

While last night the younger set made merry at the Fairmont hotel at the debut of Miss Elizabeth Bliss, this evening many of the same assemblage will be guests at the Claremont Country club when Miss Moya Macdonald, daughter of Mr. and Mrs. Augustin Macdonald, will be formally presented to society. Three hundred and fifty will be guests at the dancing party. There will be no formal receiving line. The roof garden, artistic in its decoration and enhanced by an abundance of greens and fall blossoms, will be the setting for dancing, while supper will be served elsewhere in the clubhouse.

One of the interesting dinners preceding the affair will be that given by Mrs. Edward Lacy Brayton for her daughter, Miss Theresa Williams and a group of the latter's classmates at Miss Harkers.

Many will came from the other side of the bay.

* * *

One of the largest dinner parties preceding the debut of Miss Elizabeth Bliss last evening, given in honor of the debutante, was that over which her cousin, Miss Jessie Knowles, presided for about thirty guests. Places were set at the handsomely appointed table for Miss Bliss, Miss Elita Adams, Miss Harriet Patterson, Miss Betty Schmiedell, Miss Doris Schmiedell, Miss Ann Dibblee, Miss Vere de Vere Adams, Miss Claire Knight, Miss Louise Howard, Miss Elizabeth Magee, Miss Amanda McNear, Miss Mora Macdonald, and William Bliss, William Magee Jr., Harry Magee, Davis Harold, Edward Eyre, Howard Spreckles, George McNear, James Tietzen, Blair Brooks, Kenneth Welch, Guy Earl Jr., Duncan McLeish, Paul Kennedy, Harry Crocker and Edward Schmiedell.

* * *

LEAVE FOR THE LAST TOMORROW.

Mrs. George Alvin Hunt and her small son, Laird, will leave tomorrow for New York to join Lieutenant-Colonel Hunt, U. S. A. Mrs Hunt will be accompanied by Mr. and Mrs. Elon L. Warner who will sojourn east for a month, spending their time in Washington, D. C., and New York.

* * *

Mrs Charles O'Connor entertained at tea yesterday in honor of Miss Edith Sweeney of San Antonio, Texas. Miss Sweeney is visiting in the bay section and registered at the Hotel Oakland.

* * *

Mr. and Mrs. Frank Leslie Pollard of Harvard road entertained last night with a dancing party for thirty of their intimate friends.

* * *

Yesterday afternoon Mrs. M. A. Preston entertained at luncheon and bridge, the appointments in the fall colorings. Among those who played were Mrs. Charles L. Gardner, Mrs. Fred Berghauser, Mrs. H. G. Meek, Mrs. Albert E. Sykes, Mrs. Joseph Hickingbothom, Mrs. Eugene Stevenson, Mrs. George Porter, and Miss Dolores Brown.

* * *

This afternoon Miss Marjorie Miller and Miss Jean Miller, two of the popular bride-elects, were the honor guests at a bridge-tea given by Miss Adelene Keller at her home in Piedmont.

The home was decorated with baskets of flowers in the autumn shades. The afternoon hours were passed playing bridge.

This is one of the last social favors tendered Miss Margorie Miller before her marriage to Robert MacNeur, Jr., which will take place at Lisser hall on the Mills campus, and the first ceremony of its kind to have as its setting Lesser hall. The ceremony will be read at four o'clock on the afternoon of November 3. Four hundred invitations have been issued for the affair.

No date as yet has been set for Miss Jean Miller's wedding to Charles Davis, as she is still a student at Mills college.

The engagement of the Misses Miller were announced a short time ago at a large tea given at the home of their parents, Mr. and Mrs. Grant D. Miller.

* * *

BERKELEY GIRL TO WED ATTORNEY.

Cards were received Tuesday announcing the betrothal of Miss Charlotte Cope Stockird of Berkeley and Hugh Kerr Landram of Merced. Miss Stockird is the daughter of Mr. and Mrs. E. W Stockird of Benvenue avenue. She is a graduate of the Berkeley High school and later of the San Francisco State Normal school.

Landrum is a son of Carter E. Landram of Merced. He is a prominenet young attorney and graduate of the University of Michigan. He is a member of the Kappa Sigma fraternity. No date has been set for the wedding.

* * *

Mrs. Edith Snyder of London, England was hostess at a house party Friday evening at her home in honor of Mrs. Marie Anderson of Cincinnat who is making her home in this city while her son is a student at St. Mary's college. During her stay here she will be the inspiration for a number of social affairs.

* * *

DINNER PARTIES BEFORE ASSEMBLY.

Miss Helen Pennell arranged a Dutch treat party, the personnel of which was the college set who assembled at a dinner party at the Hotel Shattuck preceding the exclusive Berkeley assembly held at the Twentieth Century club in Derby street. Miss Mary Shafter entertained dinner guests, while friends of Miss Elizabeth Krusi were guests of Mr. and Mrs. Henry Martinez who entertained for their niece. Among the dinners for the older set were those given by Mr and Mrs. Paul O. Tietzen, Mr. and Mrs. Charles Butters, Mr. and Mrs William Olney.

* * *

Invitations have been extended by Mrs. Giles Nelson Easton for a bridge the afternoon of November 6, the affair to be given at her home in the Lakeside district. Mrs. G. E. Carmine, wife of Captain Carmine, U. S. N., will be the guest of honor. The naval officer and his wife are to leave soon for Washington, D. C., wehe they are to make their home indefinitely.

* * *

Mrs. Ralph Gorrill who is visiting in the bay section from her home in Chico, was hostess this afternoon to a score or more of her friends at tea at the hotel Oakland. Bridge was the pleasure of the afternoon, others coming in for tea at a later hour. Mrs. Gorrill was Miss Elizabeth Page before her marriage.

* * *

Miss Enid Watkins returned to California last Monday from France, wheree sh did over twelve months' work in singing and arranging entertainments for the American soldiers.

Miss Watkins is visiting with her brother's family, Harold F. Watkins, in Claremont.

Rely On Cuticura For Skin Troubles

All druggists: Soap 25, Ointment 25 & 50, Talcum 25. Sample each free of "Cuticura, Dept. K, Boston."

Thirty Rinses a Minute—and Cleanliness

Once every art and craft was a close corporation. The methods and processes of each were secrets jealously guarded by industrial guilds and societies.

In Queen Elizabeth's time the practice of starching could only be learned by paying a fee of more than $100 a lesson.

But modern industry is an open book. It invites confidence.

And so, too, does our laundry. There is nothing about our plant or our methods but what would please you.

In marveling at the snowy lustre of your linens, haven't you often wondered how such perfect cleanliness was obtained?

Thirty rinses a minute in clear soft water and suds of pure white soap is the superior means by which we, in our modern laundry, achieve such results.

We wash separately each class of goods that comes to us in your family bundle. The articles to be laundered are carefully placed in a roomy washer, which in appearance resembles a bass drum about four times lengthened. Soft water and creamy suds are added.

The interior of the cylinder is very smooth, with none of the "ripples" of the ancient washboard. In place of these are only a few finely polished ribs attached to the interior walls as a shelf might be fastened to a wall in your home. As the cylinder slowly revolves and reverses, the clothes are lifted and lowered easily in the soft water and suds, receiving thirty rinses a minute—just as the housewife washes a prized garment by lifting and lowering in a bowl.

Instead of being rubbed out, the dirt is rinsed out by the suds and water as they surge back and forth through the weave. There is no pulling or straining. And to doubly insure purity and freshness, the water is changed from nine to twelve times while the washing of your clothes is in progress.

Thirty rinses a minute—and cleanliness!

Isn't this a thousand times better than the old way of having your washing done? You send your family bundle to us—and gain relief from the mess and labor of washday. And you win, too, more leisure for pleasanter tasks.

Have your family washing done this better way. Telephone and we will have our driver call.

"Send it to the Laundry"

Laundry Owners of Alameda County

DENIES REDS ARE ACTIVE IN STEEL STRIKE

BY ASSOCIATED PRESS
LEASED WIRE TO TRIBUNE
WASHINGTON, Oct. 25.—Reports of "Red" activities in the steel strike have been exaggerated, the Senate committee investigating the strike was told today by W. A. Rattenburg, a striker from Gary, Ind.

"This is an American Federation of Labor strike," he said.

Strikers wanted an eight-hour day and "collective bargaining," Rattenburg said, adding that wages were not particularly the issue.

"We can't protect ourselves unless we have organization," he explained. "The wages now are paid on a basic eight-hour rate. If the hours were reduced the pay would come down. We wanted to negotiate that question."

Denying all knowledge of anarchistic or I. W. W. association, Rattenburg said all he knew of it was from newspaper reports, which he did not believe.

Sheriff William S. Haddock of Allegheny county, Pa., appeared with a statement that 5000 deputies had been sworn in since the strike began in his jurisdiction.

"Misstatements about the conduct of peace officers and state troopers," he said, "has been one of the fertile causes of unrest. These unfounded stories of "brutality" shown toward strikers are spread by agitators who have come into our territory to make trouble."

Sheriff Haddock denied that the killing of Fannie Sellens, an organizer in a coal strike, had even the remotest connection with the steel strike.

M'CUMBER LEAGUE VOTE EXPLAINED

WASHINGTON, Oct. 25.—Senator McCumber, one of the Republican members of the foreign relations committee, issued the following statement last night through the Washington bureau of the League to Enforce Peace:

"I voted against my Republican colleagues in the committee on foreign relations on the proposed preamble to the reservations to the peace treaty and will continue to oppose the preamble on floor of the Senate and will vote against it, if it comes to a vote there.

"As the preamble stands, it provides that the reservations shall not take effect until accepted by three of the principal allied and associated powers. The reservations place the United States in a special position not enjoyed by other powers respecting the engagements of the treaty and the League of Nations.

"The committee's preamble demands that other powers sig ntheir assent to our occupying such a favored position, which they have neither claimed nor will enjoy. I believe in reservations, but to attempt to force other nations to go before their people and demand from them the special conditions required by us is the wrong way to get such reservations.

"It will be easier and more proper to permit them to acquiesce in our reservations than to demand that they accept them by positive action. The situation is precisely that which frequently confronts a President. A bill is placed before him which he does not wholly approve, but which is too important to be vetoed. He therefore permits it to become a law by limitation. Let us make it possible for other nations to accept our reservations in the most courteous manner and in the way least embarrassing to them."

DROVE CAR WHILE DRUNK, IS CHARGE

Imperiling the lives of several workmen of the Oakland Traction Company, who were welding the tracks at Thirteenth and Broadway, a big touring car smashed into a traction company work car last night.

Two occupants of the machine were taken into custody by Officers George Muller and K. T. Keith. Richard Osborn, a local merchant, was formally charged with a felony, indriving a machine while intoxicated. His companion, Harry Broberg, was charged with drunkenness.

According to the officers' report, Osborn's car careened recklessly and after narrowly missing several workmen on the street, the machine smashed into the work car. The machine was badly damaged.

Osborn and Broberg will appear in local police court.

WINDOW DISPLAYS FEATURE MARINES

The Marine Corps Recruiting Station is again very apparent in Oakland. With the return of Gunnery Sergeant August Erbs, head of the recruiting office in Oakland, window displays, featuring the work of the Marines, have begun to spring up in store windows, the most extensive being an aviation exhibit, installed by the Marine corps in the old Anderson carpet house on Thirteenth street, near Franklin.

This shows models of airplanes used by the Marine corps and photographs of scenes in the marine aviation and other training stations. Sergeant Erbs personally supervised the installation of the exhibit.

BE PREPARED—USE
SARSFIELD'S NO. 1
ANTI-INFLAMMATION SALVE.
A Preventive of
PNEUMONIA and INFLUENZA
Ask Your Neighbors—They Know.
For Sale at
OSGOOD'S
12th and Wash. 7th and Bdwy.

Red Cross Mole Hut to Close Nov. 1

Many Comforts Are Given Soldiers

The Hut, that historic American Red Cross institution which has been maintained at Oakland mole under the auspices of Oakland chapter, and which has welcomed and catered to 71,800 men with special hot meals, for 1800 wounded overseas veterans, will officially close on November 1. This does not mean, however, that lads in khaki who have served Uncle Sam on foreign soil will not receive the welcome which the little band of canteen workers have made famous. Oakland chapter under the leadership of Mrs. Wallace Alexander with her aides will be on duty until the government sends word that the last man who has been overseas is at home again. The canteen women will be kept in touch with the arrivals of veterans through the quartermaster's department in San Francisco and will be on duty only at his signal.

The record of the 71,800 men received is growing with each succeeding day, this morning having brought into breakfast 200 men who have been in France and Germany. The veteran of them all was Herman J. Deragish of San Francisco, who was overseas for twenty-eight months.

TASK GROWS LARGE.

The canteen work was inaugurated during the early months of the war by Mrs. Alexander to look after the comfort of the soldiers who passed through the Oakland mole, the largest railroad terminal on the Pacific coast. With the close of the war the task grew to tremendous proportions. The workers were recruited from the society women of Oakland, Piedmont and Alameda who had time to spare and who have proved a wonderful efficiency. Many have remained on duty at times more than sixteen hours a day and have been at their posts to serve hot breakfasts before 6 a. m. The women of the canteen have been conspicuous by reason of the sacrifices which they have made to continue their mission. All men who passed through the mole have received cigarettes, candy, sandwiches, stamped postals. Hot coffee, sandwiches, doughnuts, ice cream were the standard dishes. Especially prepared hot meals were provided the sick and wounded. Uniformed men were given the liberty of the hut, the telephone service, etc.

COMFORTS PROVIDED.

By voluntary gifts a year ago the Hut was built, a beautiful structure looking out upon Yerba Buena island. A glass lounge room, with easy chairs, piano and reading tables offered comfort in addition to the service room. Ground was leased from the Southern Pacific company for the structure. The building will be turned over to the Southern Pacific physician at the mole for emergency use.

Among the women associated with Mrs. Alexander in the canteen work which has made so remarkable a record, are: Mesdames George H. Morrison, Sidney D. Allen, T. O. Baker, E. J. Boyes, Carl Bachelder, George Baker Sr., George Baker Jr., Cleveland Baker, Herbert Hamilton Brown, Edward Lacey Brayton, Charles Lewis Clifford, Homer Craig, Lillian Downey, C. W. Fife, William Dodge, Emery Elliott, James N. Esegen, Howard Furness, Russell Field, George Fetherstone, Samuel Fetherstone, Blanche Farr, William Juster, Oliver Haslett, Owen Hotle, Chester N. Jameison, P. A. Jordan, J. R. Knowland, George Lavenson, Herbert Lee, E. D. Mendenhall, J. G. Marshall, Harry East Miller, Frank MacIntyre, S. P. McGlenigan, A. A. Moore Jr., G. H. Morrison, McKee Sherrard, Bert Scott, Clinton Walker, Molly Drake White, S. H. White, Charles Page, Madame Felix Santellier, Misses Dorothy Allyn, Davida Perkins and Muriel Zahn.

FRANCK SYMPHONY GIVEN HIGH RANK

BY ROY HARRISON DANFORTH.

Alfred Hertz conducted the San Francisco Symphony orchestra yesterday afternoon through Caesar Franck's symphony, and wrought so beautiful a thing of it that wonder grew that it should have until now been omitted from the Hertz programs. It aroused remark, too, that the composer, having wrought so well this work, should have rested content without another essay. Its sincerity, spiritual depth and technical sufficiency rank it high among the symphonies that are of value in the modern repertoire.

Moreover, individuality lends it interest. Its three movements in place of four, its use of the English horn, the unusual constructioon of the second movement, the tremendous effect of the long pause in the last; all of these serve to stamp it as the work of a man thoroughly capable of thinking for himself. How deeply he drew his inspiration the whole symphony tells from the poignant harmony with which the main theme is clothed in the strings to the exquisite tenderness and plaintiveness of the English horn melody. It is an opus to arouse contemplation, not enthusiasm.

And so the orchestra played it. Scored for almost all of the conventional instruments, the symphony is impartial toward them all. It is, therefore, a subject for satisfaction to the middle distance and background of the orchestral group as well as the dominant strings. These last were admirable in every section of the work, but they had to vie for appreciation with a capably competitive support.

The afternoon's chief demand for virtuosity was faced by the orchestra when Busoni's symphonic suite was attacked; particularly in the dazzling gigue, the urgency of which Mr. Hertz did not attempt to gainsay. The whole suite, as one views it, is a succession of pitfalls for either player or listener. Portions of it, particularly the last, are as intricate as if Busoni had made complication his chief object. But so suavely does he handle it all that he reflects the expertness of some of the old contrapuntalists who knew nothing else. The "Magic Flute" overture, haphazard child of the Mozartian genius as it was born, charmed as it always will charm with its fragrant melodies no less than the fascination of its structure.

CARS DIMINISHED BY UNDER LOADING

Failure to load freight cars to capacity greatly limits the number of such cars available for handling the big commercial tonnage of the country. This is shown by figures printed in "The Bulletin," a monthly publication devoted to the interests of railway employees.

After pointing out that the box car is as urgently needed to handle the huge peace crop as it was to move supplies during the war, the publication says that there has been a disconcerting falling off in the average carload. This is said to be due largely to the withdrawal of car-loading restrictions which had been in effect as a war measure and the assumption on the part of many shippers that pre-war practices in the form of minimum and small-lot loading could be resumed now that the war is over.

As a concrete example of what is meant by lost cars, due to under-loading, the publication presents the following figures covering the commercial carload tonnage handled on the Southern Pacific lines south of Ashland during the months of February to June, 1919, inclusive:

Month.		Cars Loaded.	Tonnage.	Cars Lost.
February	1919	[illegible]	[illegible]	[illegible]
March	1919	[illegible]	[illegible]	[illegible]
April	1919	[illegible]	[illegible]	[illegible]
May	1919	[illegible]	[illegible]	[illegible]
June	1919	[illegible]	[illegible]	[illegible]

"Briefly, in explanation, had the loading of June, 1919, been as heavy per car as obtained during June, 1918, 6501 fewer cars would have been required," says the publication.

LEAGUE LECTURE ANNOUNCED

Professor G. M. Stratton of the University of California will speak next Tuesday evening before the men's league of the First Baptist Church on "The League of Nations." A dinner will be served at 6.30 p. m.

NURSE TO FIGHT THEFT CHARGE

Allone Wilson, pretty nurse, formerly of Berkeley, held in the city prison in Los Angeles on a charge of jewel thefts, is going to fight the charge against her, according to a wire received by her father, W. H. Wilson, 2409 Oregon street, Berkeley. The message from the former Berkeley girl's attorney, states that the charge is "all a mistake" and that the matter would be satisfactorily explained.

Miss Wilson was arrested in Los Angeles with Mrs. H. L. Weber of Fresno, the two being suspected of committing thefts in Oakland, Berkeley, San Francisco, San Diego and other coast cities. According to the Los Angeles police, they were arrested at the Taite jewelry store there while they had $2000 worth of jewelry concealed in their clothing.

The alleged method of operation was to ask to see some rings or other jewelry and slip one or more off the tray while a clerk was engaged in conversation. Miss Wilson, according to her father, was at one time employed by Dr. J. C. Picket, 921 Geary street, San Francisco. Her father says that she went to Los Angeles with Mr. and Mrs. Leland Weber, of Fresno, last May.

The two women, when taken into custody, were expensively dressed, according to the police, and denied any thefts. A clerk in the store identified them. The Los Angeles police claim that they have admitted knowledge of a number of gem thefts in San Francisco.

A. YOUNGHOLM IS ACCUSED OF FRAUD

Charges of fraud and conspiracy to obtain control of the Apex Manufacturing company, Landregan and Powell streets, are made against A. Youngholm, a trustee, in a suit filed in superior court today by George Eklund and others. A restraining order and the appointment of a receiver to make an accounting are asked. The firm makes lifeboats for the United States government.

It is alleged that Youngholm conspired with certain stockholders to remove some of the trustees, threatening to see that they were squeezed out unless they aided him.

Another charge is made that Youngholm diverted company funds to his own use and allowed himself an extra $10 a day. Manipulation of the company's patent rights is alleged.

In addition to Eklund, trustees named as complainants include F. Bergendorf, A. Axberg, Edward G. Wennerblad, O. Nelson and S. W. Culberg.

To avoid tax, Youngholm is alleged to have represented that the company's assets were only $41,000 and liabilities were $42,000, while as a matter of fact it is asserted that there were assets of $50,000 clear of indebtedness.

Y. W. C. A. Social Gathering Sunday

Plans for a social gathering to be given by the Owanda Club of the Y. W. C. A. extension department at the association rooms tomorrow afternoon have been completed. From 4 to 6 p. m. the girls will bring their boy friends and the boys their girl friends to the reception room, where a program will be rendered. Roy D. McCarthy will lead in community singing, Miss Persis Edwards will give whistling selections, Mrs. Pierre Marvin and Miss Grace Brown will sing a duet and Miss Ralph Roelkerr will render piano selections. Otis Froumonger will be the speaker for the occasion.

Patrol Riding Too Perilous for Cop

Patrolman Harry G. Gorrell reported off duty earlier than usual last night, stating he was injured. It was learned that Gorrell rides every night on the police patrol car, piloted by Patrolmen O'Grady and Brent. Last night Gorrell informed the patrolmen he had permission from headquarters to ride home. Then he fell off the running board, but said he wasn't injured. He then reported off duty.

Captain Bock informed the patrolmen that hereafter Gorrell must seek some other kind of conveyance to take him home, because riding on the patrol is so perilous.

YOUTH MISSING WEEK AFTER BROTHER LOST

The Oakland police today started a search for Willie Hayden, 14 years old, 5024 Webster street, who is believed to be on a search for his missing 11-year-old brother Victor.

It is the theory of local police that William Hayden is griefstricken over the absence of his little brother. They believe he may have started a search of his own, seeing that all other efforts to recover Victor had been to no avail. Willie's present whereabouts are as great a mystery as Victor's absence now, and the mother of both lads, Mrs. W. E. Hayden, has earnestly requested the authorities of the bay vicinity to do all in their power to recover her boys.

Willie is described as being five feet, two inches high, weight 91 pounds, brown hair, blue eyes and fair complexion. When he left home yesterday, presumably to search for Victor, he wore a pair of old overalls. Victor is four feet, six inches, 86 pounds, light hair, blue eyes and fair complexion.

Victor Hayden has been absent for a week, according to the missing report at Central Station.

OAKLAND THANKED FOR HOSPITALITY

Letters recently received by the chamber of commerce indicate that Oakland is making a deep impression on the leading business men of the east. Among these is one from H. L. Ferguson, president of the chamber of commerce of the United States.

Ferguson, who recently visited this city with other members of the national body, expresses his appreciation of the courtesy shown him while here. The letter, which was read at the meeting of the board of directors of the chamber of commerce last night, first quotes a resolution adopted by the chamber of commerce of the United States extending "cordial thanks for the marked courtesy and great hospitality" enjoyed by the directors on their visit to Oakland, and Ferguson, speaking for himself, writes:

"Please accept from me personally my acknowledgment of your hearty co-operation, without which the officers and members of the board could not have secured the important information which they desired regarding American business and the questions affecting same in the territory included in their itinerary."

Governor Stephens is another who has been impressed by the way Oakland does things. He wrote:

"The day I spent with your association, Secretary Daniels and party, was one of the best I have had in my life. Your program was finished and complete and your hospitality unbounded. Please permit me to thank you and through you your association."

NURSE VOCATION FOR WOMEN URGED

The nursing profession as a vocation for college trained women was urged by Miss Ada Eldridge, inter-state secretary of the American Nurses' Association, speaking before the student body at Mills College yesterday. She emphasized the need for public health nurses by calling attention to the fact that one-third of the men wrafted in the war had defects which might have been corrected in childhood.

In the United States, according to Miss Eldridge who is an acknowledged national leader in her profession, there are between 40,000 and 50,000 registered nurses and with the exception of Nevada, Arizona and New Mexico a State Nurses' Association in every state in this nation.

Miss Eldridge said in part:

"It is interesting to note that the medical profession did not start nursing. It was a group of women who began the work. Japan was the only other country besides America to recognize the importance of nurses' training schools. In fact, the United States and Canada have developed nursing far beyond even the ideals of the founders."

LEGION MEMBERS TO PARADE NOV. 11

The Oakland post of the American Legion will make its first appearance in a public parade on Ormistice Day, November 11, when under the auspices of the civil welcome committee, the returned soldiers will be given the city's official welcome home in a big celebration which will include a parade in the morning, regatta and memorial exercises in the afternoon and a fireworks display and ball in the evening.

Captain Walter J. Petersen, president of the local post of the American Legion, has appointed the following committee to arrange the details of the American Legion's participation in the Armistice Day parade: J. W. Rose, chairman; William B. Moyle, John Harris and Nordal B. Myran.

Colonel J. K. Ritter, grand marshal of the parade, has opened headquarters in the office of the Alameda county development commission, 313 Thirteenth street. Colonel Ritter has asked that all civic, fraternal and war organizations that intend to participate in the parade telephone him the information at Lakeside 1682.

EXHIBIT MADE AT STATE FAIR GIVEN PRAISE

Alameda county made a highly creditable showing at the state fair in Sacramento, according to letters that are being received by the Alameda county development commission. In a letter just received at the offices of the commission, Charles W. Paine, secretary of the State Agricultural society, takes occasion to express the appreciation of the society on the showing made by this county. In part, the letter reads:

"The directors of the State Agricultural society wish to convey to you and the people of Alameda county their sincere thanks for the cooperation given during the California state fair this year by your exhibit, which was an essential factor in the best exposition of our products and resources of California ever assembled at any state fair in the history of this organization.

"The board also wishes to congratulate you on the splendid showing made by Alameda county, with the attendant benefits of desirable publicity for your excellent products.

"In this connection should also be mentioned the very efficient services of your representatives, Edwin Stearns and W. D. Nichols."

JUNIOR SCOUTS IN BAY CRUISE

Forty Junior Naval and Marine Scouts of Oakland, Berkeley, Alameda and Piedmont were entertained aboard a sub-chaser on a trip about the bay this afternoon, inaugurating active work in the organization, which is being revived.

Rear Admiral J. L. Jayne has assigned C. A. McKibben, chief boatswain mate, drill master for the local company, which will meet on Tuesday and Friday nights in the city hall gymnasium. Boys between the ages of 12 and 18 years, not less than 4 feet, 10 inches in height, are eligible to join the junior naval and marine scouts. Information and application blanks may be obtained at the Liberty hut, San Pablo avenue and Fourteenth street. Once a week the boys will be taken to Yerba Buena training station for drill with the regular navy. Lieutenant J. B. Bowden, naval recruiting officer in San Francisco, is assigned to the junior work.

The civilian committee which is backing up the movement of the young sea fighters whose only oath pledges loyalty to their country, includes Walter D. Cole, president; Harry Williams, vice-president; Frederick Kahn, treasurer; Harry W. Pulcifer, secretary; J. F. Carlston, A. [illegible] C. Bitterman, I. H. Spiro, Roscoe D. Jones, I. H. Kahn, F. F. Jackson, George Sheldon, R. H. Marchant, Harry Lafler, George Reid, Thomas Pickersgill, Dan Kine, Mandel Goldwater, John F. Conners, William F. D. Brown and Edward A. Vandeventer.

OPENING GAME OF LEAGUE IS SHOWN IN FILM

The opening game of The TRIBUNE Midwinter League, which the Halton-Didiers won from the Hall Scotts, at Lincoln Park, Alameda, was filmed by The TRIBUNE-Kinema Weekly and is now being shown at the Kinema.

Other local events in the moving pictures this week are the Baby Hospital Bazaar recently held at the Auditorium, the preparations that were made in the Oakland Grammar schools for the bond drive, and the return of the Oakland representatives from the first trip of the California Motor Truck Convoy. Next week The TRIBUNE Flying Circus will be one of the events pictured in the weekly.

Painful Sensations

in the muscles, "neuralgia", soreness, aching back, pimples, boils, rashes and other eruptions, usually result from self-poisoning by products of imperfectly digested or non-eliminated food.

BEECHAM'S PILLS

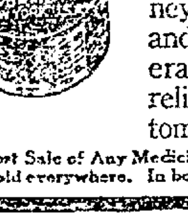

help to restore activity of liver, bowels, kidneys, and skin, and so counteract cause and relieve symptoms.

Largest Sale of Any Medicine in the World. Sold everywhere. In boxes, 10c., 25c.

HAVE COLOR IN CHEEKS

Be Better Looking—Take Olive Tablets

To have a clear, pink skin, bright eyes, no pimples, a feeling of buoyancy like childhood days, you must keep your body free from poisonous wastes. Dr. Edwards' Olive Tablets (a vegetable compound mixed with olive oil) act on the liver and bowels like calomel—yet have no dangerous after effect. Take one nightly and note results.

They start the bile and overcome constipation. That's why millions of boxes are sold annually. 10c and 25c.

Women Divide on Smoking Issue

Hold Moral Question Not Involved

Shall women smoke?

The international conference of women physicians in session in New York broke up in disorder yesterday over that perplexing problem. The Antis fled. In the going they proclaimed that "smoking was an industrial disease." A ban was not put on smoking by women by those who remained.

"Why should women not smoke," innocently ask California women.

"The pretty thing in a beautiful negligee who rests her fancy silken clad ankles against the top of a table and puffs a cigarette thinking she is a devil," says Mrs. Horatio S. Bonestell, "is silly. The woman who 'sneaks' a smoke or tries to hide it is foolish. But why should not a woman smoke consistently, openly, casually for companionship and enjoyment if she wants to?

INCENSE BURNS IN PIEDMONT

"Looking over my list of friends in Piedmont," declares Mrs. Bonestell, "I do not suppose there are half a dozen women who do not smoke. One young matron who frowned upon it, has acquired the habit purely on medicinal grounds and by her physician's orders. A woman who smokes should use sense as a man uses sense. Perhaps a young boy or girl should not use the cigarette until after they are twenty.

"Women have never been in finer physical condition than they are today. It is old fashioned and taboo to be ill. Women have never smoked as much as they do today. I do not believe it hurts them. It only harms when they 'sneak' or do it because they like to think they are 'devilish.'

PERSONAL QUESTION

"It's all right for a woman to smoke if she wants to," comments Miss Alice Wood, connected with several woman's clubs. "I do not smoke nor do I ever expect to, but why should I not from a moral standpoint if I desire it? Physicians say it is bad for the heart, so physical considerations might enter in. Men must enjoy the habit. It would be too bad to shut women out from any enjoyment."

"I am sorry women are taking up smoking," offered Mrs. A. B. Glasier, who has been a leader in all of the patriotic and local campaigns during the war period. "I think it is disgusting. It comes down to a question of whether one would want to see their daughter smoke in public. I would not. I know many fine women, however, who have acquired the habit. Sometimes I wish they would smoke behind closed doors. During the war I collected all the cigarettes to send overseas I could, because the boys needed them. I cannot believe that women need them."

Former Fiancee Sued for $3,058

Mrs. Jones Charges Auto Was Taken

SAN FRANCISCO, Oct. 25.—Her former fiance, Dow Turner, residing at the Congress hotel in this city, owes her $3053, testified Mrs. Gussie H. Moore-Jones of Oakland in the court of Superior Judge Daniel C. Deasy. She told in detail the story of a blighted romance, including an automobile trip into the interior of California on which she said that she gave Turner a deed to her machine. Mrs. Jones was a widow at the time, May, 1918, but has been remarried since.

Mrs. Jones is suing for the amount of Turner's alleged debt. Turner will take the stand Monday to tell his side.

They met in an Oakland real estate office, said Mrs. Jones. By automobile they started for her ranch near Red Bluff, Turner, according to her story, promising to marry her at Sacramento. When they arrived there she said that he expressed a mild surprise at her questions about the license. They took rooms at separate hotels and he assured her, she testified, that they would stop on their way to Red Bluff. Then he asked her for a bill of sale to the automobile, she said, because he didn't want persons saying to him: "That man is riding in his wife's automobile. He married her for her money."

On reaching Stockton she said that he showed her a telegram calling him back to San Francisco on a business deal. He left in her automobile and later wired her, asking for money, she declared.

Bulldog Saves Life of Boy Playmate

Former "Sinful Sam" Now a Hero

BERKELEY, Oct. 25. — "Sinful Sam" is sinful no longer. Today he is a hero, and if he were a human being he would probably receive a medal.

For "Sam" is a dog, a big, ugly bulldog, christened by neighbors as "Sinful" because of his lack of pulchritude.

Yesterday Billy Burgess, two years old, eluded the watchful eyes of his mother, Mrs. Lloyd Burgess, 1635 Virginia street, and strolled forth alone to explore the street in which he lived. From the window where she was sitting Mrs. Burgess saw a heavy truck bear down upon the trudging figure of her tiny son. She gasped, closed her eyes in agony and then rushed from the house.

But "Sam" was on the job first. He hurled his big body against his little playmate. Billy rolled over into the gutter, dazed by the sudden onslaught of the dog. The truck lumbered noisily by and a mother wept tears of joy as she gathered her wandering offspring to her breast.

Billy's father is a major in the United States Army, now stationed at Hoboken, New Jersey, on the staff of a regiment there. "Sinful Sam" belongs next door to the Burgess family and is an honored member today in the household of Henry Gutsch, his owner.

WIFE GRANTED DIVORCE FROM "TYPICAL HUN"

"Then your husband was a typical Hun?" asked Superior Judge Fred V. Wood today of Mrs. Emma Wagner.

"He certainly was," replied the wife.

She proceeded to testify that he was extremely cruel, threw her down and tore her clothes, drove her from the house, destroyed all her dresses and fled. She said she had not seen him since.

He made frequent derogatory remarks about the United States, she said, declaring the American government was "rotten" and the German government the "best on earth."

Judge Wood granted the divorce.

BASEMENT STORE IS THROWN OPEN

Inaugurating a new departure in modern merchandising methods, the White House in San Francisco today formally threw open to the buying public its new downstairs section.

This latest addition to the ever-increasing floor space facilities of the big establishment has been designed to meet the demands of those patrons who want goods of a high standard in quality at a lesser cost in price. The main purpose of the venture is to bring to the White House men and women who heretofore have considered White House prices prohibitive. The same policies that have for years governed the destinies of the White House will prevail in this department as in all other departments.

The downstairs section is composed of three units, with the following floor space dimensions: 137 by 137 feet; 137 by 50 feet; 110 by 77 feet. Two of the units were opened last Saturday. With the opening of the third unit the downstairs section of the White House today stands by itself as a complete department store, with special features that will appeal to the buying public.

The last unit is known as the "ready-to-wear" division, where has been placed on sale dresses, waists, sweaters, hats, lingerie, skirts and other ready-to-wear goods.

The downstairs section can be reached by all service elevators and three large marble stairways. It is ventilated by a special airing system which draws off "used" air and pumps in fresh air. In appointments and conveniences it will be on a par with other departments in the White House.

Among the conveniences incorporated in the section opened today are: dressing and fitting rooms, mirror facilities and a place where patrons, through the use of an overhead skylight, can compare colors in suiting and materials by actual daylight.

Hungary to Check Up Its Currency

VIENNA, Oct. 25.—The Budapest finance minister has ordered that all money be restamped in order to determine the amount in circulation.

U.C.T. PLANS INDUSTRIAL EXPOSITION

The Industrial Exposition to be given by the United Commercial Travelers of this city was discussed last evening at a dinner given by Clarence W. Withoff in honor of Ben F. Welch, who will be the director general of the coming event. Incidentally the dinner was composed of fish caught by Withoff in a deep sea fishing expedition off the Faralone islands.

Oakland Council of the U. C. T. has decided to repeat the exposition that was given in the Auditorium three years ago, and which has since been postponed because of war conditions. It is now proposed to repeat that successful event at some date this winter, not yet definitely fixed. Ben F. Welch is to have general charge supported by committees from the council, and the evening was spent in outlining plans.

It is to be an event to be handled purely by the members of the United Commercial Travelers and there will be no professionals connected therewith. The profits will go into a fund that will ultimately be used to build a home and headquarters for the commercial travelers of Oakland.

There were short addresses made by Withoff, host of the occasion, Ben F. Welch, A. C. Evans, Meyer Lewis, Carl J. Remmell, S. F. Nelson, Charles Wright, Harry G. Williams of the Merchants' Exchange, Sam T. Breyer of the San Francisco council of the organization, W. F. D. Brown of The Oakland TRIBUNE, Rev. William Keney Towner.

The exposition given three years ago was a success, and it is proposed to make the coming one better in every way, and as the members of the commercial travelers fraternity are in close touch with manufacturers the prospects of a success are great.

OAKLAND VESSEL MAY BE AGROUND

A three-masted American vessel which, according to a cablegram received at the marine department of the Chamber of Commerce today, is aground on Goodwin sands, nine miles off the English coast, is believed by local shipping men to be the schooner James Rolph Jr., commanded by Captain John Olsen, of Oakland.

According to the advices received here, notice of the vessel's predicament was received at Deal, England. The message said that life boats had endeavored to reach the vessel but were being hampered by a heavy running sea.

The James Rolph Jr. carries a crew of twelve men. It last was reported as having sailed from Ipswich a few days ago for this port, after having discharged a California cargo consigned to the British government.

Free Aeroplane Rides

FOR ALL

Oakland Tribune

FLYING CIRCUS

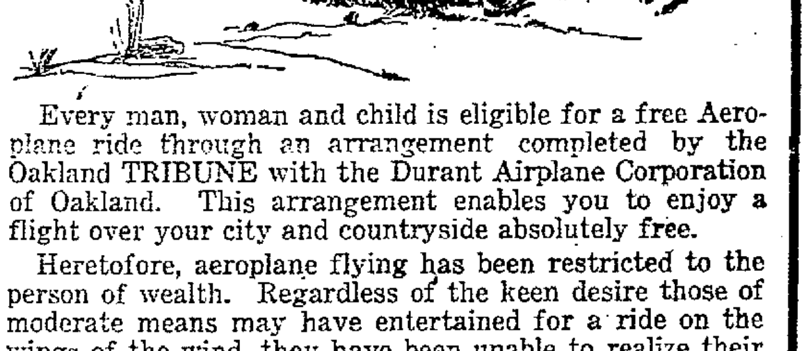

Every man, woman and child is eligible for a free Aeroplane ride through an arrangement completed by the Oakland TRIBUNE with the Durant Airplane Corporation of Oakland. This arrangement enables you to enjoy a flight over your city and countryside absolutely free.

Heretofore, aeroplane flying has been restricted to the person of wealth. Regardless of the keen desire those of moderate means may have entertained for a ride on the wings of the wind, they have been unable to realize their hope because of the high rates charged for such an aerial trip.

Your Opportunity Is Here Now

The TRIBUNE Flying Circus is under way and every day some man, woman or child is enjoying a trip through the clouds.

ABSOLUTELY FREE

Send in the information coupon at once. You will then be on the way towards securing your free aeroplane ride.

Information Coupon

Date........................

Manager Flying Circus, Oakland Tribune, Calif.

Kindly forward at once full particulars as to how I can secure an aeroplane ride absolutely free.

Name ....

Address........................

City........................

For Quick Action---Call, Phone or Write

MANAGER FLYING CIRCUS
CIRCULATION DEPT.

Oakland Tribune

PHONE LAKESIDE 6000

Church Message to Eastbay Parents is, Send Children to — Sunday School — Tomorrow – To any Sunday School, But Send Them

Plan Bible Conference In Berkeley

A Bible conference of unusual interest is to be conducted in Berkeley in November. Dr. James M. Gray, dean of the Moody Bible Inst. of Chicago, assisted by Dr. W. P. White of Albany, Oregon, are to have charge of the conference. The conference is to take up the Christian fundamentals and the prophetic word. Such subjects as the "International Importance of the Jew," "How Do We Know That the Bible Is the Word of God?" "How Does God Save a Soul?"

The problem of the time and how to meet it, will be unfolded by these men, and others who will assist them. Dr. Gray is probably one of the greatest Bible teachers in the land today. D. L. Moody said of him in his young manhood, "He is the greatest Bible teacher I have ever met." Dr. White is a man known up and down the coast and will bring a wealth of Bible knowledge, gleaned from a ripened experience. They are both known as sane, conservative men who do not stray afield in the discussion of fanciful subjects which lead to fanaticism. They are conservative Bible teachers, who unfold the Book in such a way as to make it speak for itself. The conference dates are November 9 to 14, in the First Presbyterian church of Berkeley, Dana street, at Channing way.

BERKELEY MAN IN PULPIT

The Church of the Advent is fortunate in having a special speaker every Sunday morning in connection with the movement throughout the nation to stir up dormant Episcopalians. Mr. W. B. Chase of Berkeley, will be the information man tomorrow at the 11 o'clock services. He is school worker and lay reader, his talk therefore, being of interest.

The large vested choir under the leadership of B. W. Borrs will render the music and all the services will be in charge of the Rev. Isaac Dawson, the rector. A large attendance is expected and urged. All other services will meet at the usual time.

Bedtime Stories for Children.

By RUTH COVEY MERRITT.

THE FIRST BIG BOAT.

Every little boy or girl loves a boat, and every one has seen a toy "Noah's Ark," I'm sure. How would you like to hear the true story about the first big boat—Noah's Ark?

Well—after there were many people on earth they grew to be very bad. They were so bad that God was sorry that He had ever put them on earth. Just think! So He decided to destroy them all. And how? By causing a great rain to come and make a flood to cover all the earth.

But there was one man that was good, and God planned how He could save him, also his wife and his sons and daughters. This man's name was Noah. God told him to build a big, strong boat three stories high, something like a house and with rooms in it, too. And He told him to put a window at the very top and a door at one side. All this Noah did, just as God told him to do. Then God told him to have two animals, of every kind, or birds or any creeping thing on earth to come into the ark. And He said to get plenty of food to feed the animals, beside feeding Noah's family. So Noah did this, too, just as God told him. What a sight it must have been to see all those animals, big and little going into the ark two by two. A circus parade would have looked very, very small beside it, don't you think?

So after seven days the flood came; it rained for forty days and nights, and the water crept up until the boat floated just like on a big lake. And all the mountains, even, were covered with water. Noah and his family and the animals in the ark were the only living beings on earth.

After an hundred and fifty days—over four months—God made a wind to pass over the earth and the rain was over. And where do you suppose the ark was? Away up on the top of a mountain. In forty days Noah opened the window and let out a raven, then a dove. Why do you suppose Noah let these two birds fly out of the ark? Because he wanted to find out if the water still covered the earth and you see the birds would have to fly around until they could find a place to rest. But they came back. They could not find a place to rest.

Noah waited seven more days and sent the dove again. What do you think happened this time? The dove came back in the evening with a tiny olive leaf, or branch in its mouth! So Noah knew that the waters were beginning to go down, and the dove had found an olive tree to perch on. But he waited seven days again and this time, when the dove flew away it didn't come back. Noah looked out of the ark and saw that the ground was dry. God spoke to Noah then, and told him to come out of the ark and to bring all his family and everything that had been in the ark for such a long, long time. And when Noah came out of the ark, he built an altar and gave burnt offerings on it for God.

That is the way Noah thanked his kind Heavenly Father for saving his life, and the lives of his family. Then God said that He would never again cause a flood to come and destroy all of the people, even though they should become wicked again. Noah was very glad to hear this, I'm sure, and he lived to be a very old man, and a happy one, too.

And now about the rainbow—have you ever seen a beautiful rainbow all across the sky after a rain storm, when the sun comes out? Don't you love to look at the pretty colors, and do you ever wonder why it is there—and how it got there? I'm sure you do! God put the rainbow in the sky after the flood, to help Him—and to help us especially—to remember His promise that there should never be another flood to cover all the world, and destroy all the people. And He has kept His promise to us all these many, many years, and we have the rainbow to tell us so, every once in a while.

Next week I shall tell you about a man named Abraham and what happened to Abraham's little son.

FOUR SERMONS BY REV. GUM FOR TOMORROW

Sunday morning has been declared and set aside as "Go to Sunday School Day," and the Twenty-third avenue Baptist Sunday school is going to observe it in an unusual manner. Rev. E. H. Gum has agreed to bring the pupils a message after a very short lesson period. All the teachers are making special efforts to get all the pupils there, even those who have not been coming for awhile. "No one can afford to miss this occasion. Remember the time, 9:45 a. m. Sunday," says Rev. John N. Garst, the pastor.

Then at 11 a. m. Mr. Gum will speak on the theme, "Religion for all of Life." The Senior and Intermediate B. Y. P. U.s have arranged a union meeting at 6:45 p. m. at which time Rev. Gum will speak on "Girls and Religion." All the girls of the church and community are urged to come and get this message and all the boys are also urged to come and see what the speaker has to say to the girls about religion. Everybody is invited to this union meeting.

At 7:45 p. m. he will speak again and his theme at this meeting will be, "Striking for Better Wages." All the working people and their friends are invited and urged to come to this meeting.

Twenty-third avenue is having some fine messages from this man of God. He will speak each afternoon at 2:30 and evening at 7:45, excepting Monday when there will not be any afternoon meeting and Saturday when there will neither be any afternoon or evening meeting.

Sunday evening Will Moir will sing again, "Open the Gates of the Temple." He sang this solo on the opening day and so many have asked to have him repeat it that he has consented to do so.

There are still four more chances to hear Edgar Thorpe this week on the new pipe organ.

TO AUTO OWNERS:
Any one having automobiles at liberty tomorrow morning, who will go to the outlying districts and take the children to Sunday school (any Sunday school) will be helping to make a success of the International Go To Sunday School Day.

Tooker Chinese Home in Oakland Houses Forty-eight Little Children

Some of the little Chinese children photographed in front of the Tooker Home, 952 East Eleventh street, just having returned from school. There are forty-eight children in the home, all eager little Christians, attending the Brooklyn Presbyterian Church.

Steady Gain Is Made in Attendance

Since the middle of August the average attendance at St. James Sunday school on Fourteenth avenue has gained 13 each week. They count on 14 tomorrow to make it 200, since Governor Stephens' proclamation makes it Sunday School Day. Judge Hatfield's class of adults will discuss the refitting of wounded soldiers for making a living tomorrow. Come at 10 o'clock and take a part in it.

Dr. J. B. Donaldson, the pastor, preaches on "Loyalty to Jesus Christ" in the morning and on "What Put Belshazzar Out?" at night. Those who enjoy a "sing" should come at 7:30 p. m.

SPIRITUAL LIFE OF CHILDREN IS REGARDED VITAL

Rev. Harry Perks, pastor of Trinity Episcopal church in Hayward will conduct the services tomorrow at the usual time. Holy Communion is at 8 a. m., Sunday school at 9:45 and the morning prayer and sermon at 11. On Tuesday the study will be on Simon and Jude at the Holy Communion at 10 a. m. On Thursday Holy Communion is held at 10 also and in the evening a gay Hallowe'en party is scheduled, which will be given in the Parish hall.

Rev. Perks has the following to say about the religious education of the child:

"One question the nation-wide campaign should bring before the country at large is 'Why are not the children of every Christian family under regular religious instruction?' Without religious life, the best education is incomplete, the lessons one learns in childhood and youth are never forgotten; of course, the instruction received in church schools should only supplement that which is given at home. No teacher can take the place of the parent. There being so many parents indifferent and careless in regard to the spiritual life of their children, others should take a more kindly interest in them. 'What hast thou that thou hast not received.' The child in school today will guide the destiny of the world in coming generations. Shall it be a godless world? 'Train up a child in the way he should go and when he is old he will not depart from it.'"

FRUITVALE CONGREGATIONAL.

The Fruitvale Congregational Christian Endeavor Society cordially invites every one to their meeting Sunday, October 26, at 7 o'clock. Carl C. James will speak and an especially fine meeting is promised.

SOME SCATTERING REMARKS OF BUB'S.

I RUTHER go to the circus-show
But 'cause my PARUNTS told me so,
I RUTHER go to Sunday School,
'Cause there I learn the golden rule.

Say, Pa—what is the golden rule
'At's allus at the Sund'y School?
—James Whitcomb Riley.

Bible School Lesson, Oct. 26, 1919

Matthew 14:22-33

A Lesson in Trust.

22. And straightway Jesus constrained his disciples to get into a ship, and to go before him unto the other side, while he sent the multitudes away.

23. And when he had sent the multitude away, he went up into a mountain to pray; and when the evening was come, he was there alone.

24. But the ship was now in the midst of the sea, tossed with waves; for the wind was contrary.

25. And in the fourth watch of the night Jesus went unto them, walking on the sea.

26. And when the disciples saw him walking on the sea, they were troubled, saying, It is a spirit; and they cried out for fear.

27. But straightway Jesus spake unto them, saying, Be of good cheer, it is I; be not afraid.

28. And Peter answered him and said, Lord, if it be thou, bid me come unto thee on the water.

29. And he said, Come. When Peter was come down out of the ship, he walked on the water, to go to Jesus.

30. But when he saw the wind boisterous, he was afraid; and beginning to sink, he cried, saying, Lord, save me.

31. And immediately Jesus stretched forth his hand, and caught him, and said unto him, O thou of little faith, wherefore didst thou doubt?

32. And when they were come into the ship, the wind ceased.

33. Then they that were in the ship came and worshipped him, saying, Of a truth thou art the Son of God.

Y. M.---L. I. NEWS

The Young Men's Institute is taking an active interest in the restoration of the Missions of California and stand ready to assist in any way possible in preserving those old landmarks of our state. At the last grand council, held in Sacramento in August, the following resolution was adopted:

"Whereas, His Lordship, the late Right Reverend Thomas J. Conaty, Bishop of Monterey and Los Angeles, some years ago started a movement to restore the first of California's Missions, but his untimely death prevented him carrying it to a successful conclusion, and

"Whereas, the work is now being carried forward by his worthy successor, Right Reverend Bishop J. J. Cantwell, and

"Whereas, the worthy grand president in his report recommended that a committee be appointed to carry out some plan for the restoration of the Missions, and

"Whereas, San Diego de Alcala was the first Mission established in California and should therefore receive the first attention, therefore be it

"Resolved, that this grand council recommend to all subordinate councils in the Pacific jurisdiction that they assess each member twenty-five cents to be applied to the funds for the preservation of Mission San Diego de Alcala, at San Diego, California."

The members of Ubach Council of San Diego are contributing one dollar each to this most worthy cause, and when the appeal is formally made to the general membership through the Grand Council Mission Restoration committee, the response will be prompt and generous. The committee consists of Past President M. A. McInnis, chairman, Oakland; Past Grand President James D. Whalen, San Francisco; Grand Second Vice-President John L. Heffernan, Stockton, and Frank J. Leanglo, San Diego, who is also chairman of the San Diego Restoration committee.

Grand President J. J. O'Brien will officially visit Oakland Council No. 6, on Thursday evening, November 6. He will be accompanied by Grand First Vice-President Sylvester Andriano, Grand Chaplain Rev. T. J. O'Connell, and Grand Directors Robert Tobin and Clarence Mihan. The two past grand presidents belonging to local councils, W. J. Hennessey and M. A. McInnis, will also be in attendance.

LIVERMORE COUNCIL.

Livermore Council, No. 47, will be visited Monday evening next. Accompanying the Grand President will be Past Grand President James D. Whalen and M. A. McInnis, Grand Director T. C. O'Brien and District Deputy L. Louis Gairaud of San Jose.

REV. BUCKHAM ON FUTURE.

Rev. J. W. Buckham, D.D., of the Pilgrim Congregational Church, corner Eighth avenue and Fifteenth street, will preach Sunday morning at the 11 o'clock services on the topic, "What Can I Become?" The other services of the day, including the young people's meeting at 6:30 will be observed as usual.

Sunday School Lesson Tomorrow

"Steading an Unstable Disciple"

GOLDEN TEXT: I believe; help thou mine unbelief. Mark 9:24.

HE WENT INTO THE MOUNTAIN TO PRAY.

While Jesus came to teach others the way to live, both by precept and example, he also had his own life to live. He was fighting against the whole world and all the evil and sin therein. In order to do this he had to keep in close communion with God. After his contact with the multitudes, preaching to them, he sent his disciples away and went alone into the mountains to pray. We do not know the nature of this prayer, nor what difficulties he had encountered that caused him to thus turn to God. But we do know that in his communion with God he found comfort for himself and pointed to us the way to be comforted.

The boat in which they had sought to cross the sea was "now in the midst of the sea, distressed by the sea for the wind was contrary." The disciples were fishermen, familiar with the sea and it is evident that the storm was unusually severe. While they were laboring at the oars about 3 o'clock in the morning they saw what they thought was a ghost and they cried out for fear, but it was Jesus, walking on the sea, and he spake to them saying, "Be of good cheer; it is I; be not afraid." Peter answered and said, "Lord, if it be thou, bid me come unto thee upon the waters," and He said, "Come," and Peter went down from the boat, and walked upon the waters to come to Jesus but when he saw the wind he was afraid; and beginning to sink, he cried out saying, "Lord, save me." And immediately Jesus stretched forth his hand, and took hold of him, and sayeth unto him, "O, thou of little faith, wherefore didst thou doubt." This incident shows us as perhaps no other could the practical importance of faith. Peter impulsively stepped out on the waters, but when he observed the wind and the waves his faith faltered and he at once began to sink, thus showing the intimate connection between his faith and his conduct and its results. If we could trace the influence of a faith in the lives of men in sickness and in health we would no doubt be able to observe the same vicissitudes that we see in Peter. Faith buoys us up and the lack of it bears us down. The world leans hard on men of faith, and in this war they leaned upon Lloyd George, Marshal Foch and President Wilson. It was the faith of the multitudes in God and in their leaders that finally brought victory. The deserted mine, the advanced railroads and uncompleted aqueducts are monuments both to the faith that began the enterprise and the loss of it that terminated it. But while there are these visible evidences of the loss of faith, there are multitudes of lives in which the deadening effect of doubt is invisible and perhaps entirely unappreciated. Faith is what lifts the world upward, and doubt that which drags it downward. Happy indeed is the man who in time of his distress and doubt can say even as Peter did, "Lord, save me." The faith which enabled him to start across the waves was waning. He needed to have it restored and hence he could say, "I believe; help thou mine unbelief."

One of the greatest questions that men ask is this: Does God really help men when they are in distress? That question is answered by the lesson story. Peter in distress called upon the Lord to save him. "And immediately Jesus stretched forth his hand and took hold of him and saith unto him, 'O thou of little faith, wherefore didst thou doubt?'" The call for help was answered immediately. It was not only adequate to the occasion but it revealed to Peter the true difficulty—lack of faith. If we can learn from this story the fact that in life we should walk in faith believing that God will keep his promise and that he does control the affairs and destinies of man, that the great difficulties of life arise from doubt and that God will not only help us in our difficulties, but will stimulate and increase our faith, we will have learned a lesson that means more than any other for joy and happiness.

We do not fully understand why Jesus walked on the water to the disciples. He usually used a boat, but perhaps it was to teach the very lesson which we have just considered and the effect upon the disciples was immediate, for, they at once announced him to be the Son of God. They recognized his power over the forces of nature and his transendant personality. It is true that later they forgot the lesson that had been taught them and were again filled with doubts, just as many a man in his career has felt assured of the presence and helpfulness of God and has later and at other times not only doubted the present helpfulness of God, but doubted his own experience. Did the disciples at the cross and at the tomb of Christ remember that Jesus had walked on the waters, had stilled the waves, had fed the multitude, or were so overwhelmed by the calamity that their minds were unable to dwell upon these things? If Christ had not risen from the dead, it is doubtful if this simple story of the lesson of faith would ever have been written. We need to beware lest our faith be extinguished by some great and overwhelming calamity, so that we forget the gentle ministry of Christ in our lives and remember only the difficulty which overwhelmed us.

CURTIS D. WILBUR.
President California (N) State Sunday-school Association.

BENEVOLENT SOCIETIES

THE PUBLIC WELFARE LEAGUE OF ALAMEDA CO.
IS
CONCERNED with the safety of boys and girls, young men and women, through enforcement of laws designed to protect them;
ASSISTING public officials to frame new laws when needed;
CO-OPERATING with other social agencies. The LEAGUE promotes general measures. Many agencies work only with individuals and families.
PUBLIC SPIRITED CITIZENS invited to assist, under the direction of full-time executive staff. Office, 225 Dalziel Bldg.; Oakland 2836.

Baby Hospital Association of Alameda County
Fifty-first and Dover Streets, Oakland
Hospital and Clinic Care
Telephone Piedmont 223

FREE TUBERCULOSIS CLINIC AND DISPENSARY
2969 Broadway, Oakland, Cal.
Phone Oakland 2450
DANGER SIGNALS!
Persistent Cough, Fever, loss of weight, too easily tired, loss of appetite.
If you have the above symptoms you should consult your physician or come to our clinic.
"Prevention is better than cure and far cheaper."
Free examination and treatment may be had on Tuesdays, Fridays at 4 p. m. and on Thursdays at 11 a. m. and 7 p. m.

Attempt Is Being Made to Christianize, Not Americanize, These Youngsters.

The Tooker Chinese Home, 952 East Eleventh street, Oakland, houses 48 little children from the age of 14 to 21 months. Soon after the fire in San Francisco this home was established by the Presbyterian Occidental board and is now a sort of a branch of the Occidental Mission Home at 920 Sacramento street in San Francisco. Miss E. H. Mills is the superintendent and Miss Ida Lee, a Chinese woman, acts as her assistant, also teaching the kindergarten classes.

This home is a fine old rebuilt residence of good proportions, with a large sunny yard, and the children are perfectly at home there. An annex in the shape of a flat across the street is also used to accommodate the growing home. Many of the Chinese customs, such as eating with chopsticks are continued. The younger inmates wear the regular Chinese clothes and an efficient Chinese teacher conducts classes in Chinese every day between the hours of 3:30 and 5:30. The tiniest member of the Chinese "family" is only 21 months, an orphan. Her name is Bow Mee.

The Tooker Home is attempting to "christianize" the little Orientals rather than to Americanize them. They attend the public schools and each Sunday are earnest and eager attendants of the Brooklyn Presbyterian Sunday school. "It would be a queer sight, indeed, to find these children staying away from the Sunday school, even for a Sunday," says one of the church members.

All church services in Oakland will be held according to the winter time schedule. Don't forget to reset your clock.

GO TO SUNDAY SCHOOL TOMORROW

It's International Sunday School Day

Won't you send your child tomorrow?
Won't you urge your neighbor to do so?

This advertisement authorized and paid for by Oakland and Berkeley Sunday Schools

METHODIST EPISCOPAL

First M. E. Sunday School
24th and Broadway—Sunday-school at 9:45 a. m.; Charles H. J. Truman, superintendent. Classes for all.

Shattuck Avenue M. E. S. S.
Cor. 65d ave. and Shattuck ave. Every Sunday morning at 9:45. A class for everyone. Be sure and come.

CHRISTIAN

First Christian Sunday School
Cor. Webster and Grand ave.; H. C. Ingram, Supt. 9:45 a. m. A class for every one. Come and join your class.

Fruitvale Christian S. S.
Fruitvale ave., at E. 23d st.; F. L. Thompsen, Supt. Classes at 9:45 a. m. Won't you come? New time.

CHRISTIAN ADVENT

Pilgrim Advent Christian
813 Thirty-third St., convenes 9:45—Graded classes for young folks. Bible classes for adults. Visitors welcome.

BAPTIST

First Baptist Bible School
Telegraph ave. and 21st st.; Arthur E. Caldwell, supt. Classes for all ages at 9:45. Everybody welcome.

23d AVE, BAPTIST S. S.
Cor. 17th st. and 23d ave—9:45 a. m., something in store for you if you come. You are invited.

BETH EDEN SCHOOL
1 p. m., Beth Eden Church, Filbert st. near 7th; Wm. Bell, Supt.; Vera Boger, Sec.; Rev. S. W. Hawkins, pastor.

Bethany Bible School
Penniman av., nr. 35th av. Mrs. Alice Warden, supt. At 9:45 a.m., classes for all ages. All are cordially welcome

UNITARIAN

FIRST UNITARIAN—Sunday School, 14th and Castro streets, Arthur B. Heeb, Superintendent. 10 a. m., adult class, led by Daniel Rowen.

PRESBYTERIAN

FIRST PRESBYTERIAN
Corner 26th and Broadway.
Classes 9:45 a. m. Mr. F. M. Greenwood, Supt. A delightful hour. Come!

Brooklyn Bible School
12th ave. and E. 15th st.—9:45 a. m. A Wide-awake Sunday-school. Come Once and You'll Come Again.

200 to Be Present Tomorrow
Will You Be One of Them?
St. James Sunday School.
14th Ave. and 58th St.

Union St. Sunday School
Union st., nr. 8th, meets at 9:45 a. m. "The Neighborly Church" welcomes all children of West Oakland.

EMANUEL CHURCH SCHOOL—49th and Webster. The place where an endeavor is made to help everybody. Come meet friendly people at 9:45. We will help you.

FRIENDS.

Friends' Sunday School
52d and West Sts.
Sunday school at 10 a. m. Primary, intermediate and senior classes.

BERKELEY SUNDAY SCHOOLS

PRESBYTERIAN

FIRST PRESBYTERIAN
Cor. Channing way and Dana st.
9:30 A. M.
Classes for all ages. You are welcome.

CALVARY Cedar and Bonita, Berkeley — We want you to join the Doublers' Club, which meets at the Sunday School hours, 9:45 a. m.

BAPTIST

First Baptist S. S. of Berkeley
Cor. of Haste and Dana sts., meets at 9:45 a. m. Classes for everyone. Rev. Albert Ehrgott, superintendent.

CONGREGATIONAL

Park Congregational S. S.
and Junior Church. Unsectarian institution. Lewis Van Wicklan, Supt. Fairview and Ellis, E. Berkeley.

Tells How Religion Can Be Taught in Sunday School

By ARTHUR B. HEEB,
Superintendent of Religious Education, Unitarian Sunday School, Oakland.

"Can religion be taught in the Sunday school?" Parents and teachers are asking themselves this question put by a prominent commissioner of education. Is it religion we are most concerned with in our church schools today, or is it biography of ancient worthies, geography of a small section of Asia Minor, history, the accounts of battles and kings and strange happenings, or what are we trying to do?

Every business is called upon today to give an account of its affairs to its directors, its workmen and the public. This is true of all organizations as well as everything that grows. If we bear fruit, well and good; the good vine shall be nourished and cared for; if not, why should it continue to cumber the earth? This is the test of the ages; the ordeal of life.

Churches, and especially church schools, in the past, have taken themselves for granted. They have not asked themselves the question: Are we teaching religion? Often biography, geography, history, ethics or manual training have taken its place. But can religion be taught? Thousands of parents and teachers want to know. World leaders in every land are saying today, true religion alone can save us from world dissolution. No more important question can be asked.

The motto of a local business college, "Be Square," is good ethics; but it is not enough for a Sunday school. It does not fire the soul with the life of God which is true religion. Ethics says, measure for measure, honesty is the best policy; but religion says: I would burn up with love for my neighbor, I would give not seven times seven but seventy times seven of loyalty and faithfulness for the highest and best. For such there is no law.

"God is our Father, earth is our mother, man is our brother." Can we make this a living spirit in the Sunday school? Yes, an atmosphere created out of the Gospels, the good news of Jesus and the faithfulness of teachers and ministers, together with the enthusiasm of youth, combined to lead to the growing mind the unsearchable riches of the life of God in the human heart.

Now some, unfamiliar with modern Sunday school methods, will say: Why that is poetry. Exactly, out of this poetry, just as out of the poetry of the home, comes all high endeavors, noble loyalties and sanctified memories, and of such is the kingdom of God. Society must guarantee to every human being on this earth the integrity of such a home and the privilege of such a school, then God shall reign among us.

Finally, memory so tender and facile in children, adds its power toward taking away from the school each Sunday some definite impression illustrating the beautiful life. Each member of the school having an active part in building this life of God grows by participation. When fortified in these endeavors by wise and loving parents at home, the life of religion is revealed naturally to the developing mind.

In this way religion can be taught in the Sunday school.

With Us Come Worship Tomorrow

400 Attend Methodists' Convention

The annual convention of the Board of Managers of the Home Missionary Society of the Methodist Church convened Wednesday morning at 10:30 in Central Church, Detroit, Michigan, with about 400 delegates in attendance, representing every State and territory in the Union, Alaska, Porto Rico and the Hawaiian Islands. The President, Mrs. W. P. Thierkeild, wife of Bishop Thierkeild of New Orleans in the chair. The roll was called and six delegates responded from California:

Dr. A. C. Stevens, superintendent San Francisco Training School of San Francisco; Mrs. F. G. Harrison, president Conference Board; Mrs. A. E. Camp, secretary of Young Peoples' Work, Mrs. W. C. Evans, secretary of Japanese Work; Mrs. A. C. Piatt, secretary of Chinese Work, and Miss Alma Crumbaugh, superintendent of Beulah Rest Home for Deaconesses, all of this city.

The large audience applauded when California responded with such a good delegation. Mrs. George A. Robinson, former president of the society and a resident of Detroit, was to give the address of welcome. She said the task was too large for one person and asked the following people to assist her:

Mayor James Couzens of Detroit, Mr Henry Ford (who employs 50,000 men), Bishop Henderson, Rev. Mr. H. L. Smith, pastor of Central Church, and Mrs. Turner of the Episcopal Church to assist her in extending a welcome to the convention.

The ladies of the Episcopal Church sent their greetings and a bouquet of flowers to the convention, pledging their co-operation in Christian Americanization.

Mr. Henry Ford, a small man in a dark suit with turned-down collar and black tie, arose and said that he was glad to greet the convention and welcome them to Detroit, and sat down.

Bishop Henderson said: "We are here to plan ways and means to meet the great crisis of the world. Side by side in this convention are representatives and descendants of every warring nation. We must find out God's plan and fall promptly into our places. This war has given us a new outlook; on the battlefield the Internationalist was formed."

After the addresses of welcome and responses, the Sacrament was served by Bishop Henderson, the district superintendent and pastor of the church, after which the meeting adjourned and luncheon was served by the ladies of Central M. E. Church.

CHURCH PLANS SPECIAL MUSIC FOR TOMORROW

Below appears the musical program of St. John's Episcopal church, of which the Rev. J. L. S. Foster is the rector, for the services tomorrow:

TRINITY XIX.

Choral Mass—
Tuesday, October 28—St. Simon and St. Jude, Low Mass at 7:30 a. m.
Saturday, November 1—All Saints, Low Mass at 8:30.
Thursday, 8:30 a. m.—Requiem.
Prelude—"Pastorale" from 1st Sonata .... Guilmant
Hymns—395 (2), 391, 235, 510 (2).
Communion from "Mass in G" .... Agutter
Anthem—"O for a Closer Walk with God" .... Foster
Tenor Obligato—M. E. Probert.
Postlude—"Recessional" . Lemmens
8 p. m.—
Prelude—"Communion in E Minor" .... Bastiste
Hymns—395 (2), 18 (2), 510 (2).
Soprano Solo—Mrs. Castle Lansdale.
Psalm—119, at v. 161.
Postlude—"Recessional" .... Sweet

This interesting item is clipped from St. John's weekly calendar. "October 28 Father Akerly's birthday. This day will bring up loving memories to many friends of dear Father Akerly in this and neighboring parishes. During his rectorship he started Christ church, Alameda; the Church of the Advent, East Oakland, St. Andrew's, West Oakland, and the Mission, at Temescal, afterwards Trinity, Oakland. He presided at a meeting which organized St. Paul's, Oakland, as a full fledged parish, it being organized in a part of the territory of St. John's parish.'"

BETHANY BAPTIST SERVICE.

There will be the regular Sunday services at the Bethany Baptist church, Penniman avenue, near Thirty-fifth avenue. At the morning service, the pastor, Rev. G. W. Disher, will take for his subject "The Great Divide." In the evening the sermon subject is "The Prodigal Son of His Father." Getting back to the old time, the Young People's service will be at 6.30 p. m. and worship at 7:30 p. m.

PILGRIM ADVENT SERVICES.

Pilgrim Advent Christian church, of which Rev. W. H. Warner is pastor, will have the services tomorrow at the usual time. Sunday at 9:45 and preaching service at 11 o'clock. Rev. Warner's subject will be "Things That Are Sure." At 6:45 the Loyal Workers' meeting is for the young people. In the evening the sermon subject is "Lessons From the Life of Job."

All church services in Oakland will be held according to the winter time schedule. Don't forget to reset your clock.

CATHOLIC

TOMORROW GO TO

ST. MARY'S CATHOLIC CHURCH

8th st. at Jefferson. Services 6.30, 8, 9, 10, 11, 12:15. Evening 7:45 o'clock.
All welcome.

Progress of St. Mary's Church Keeps Astride With Oakland

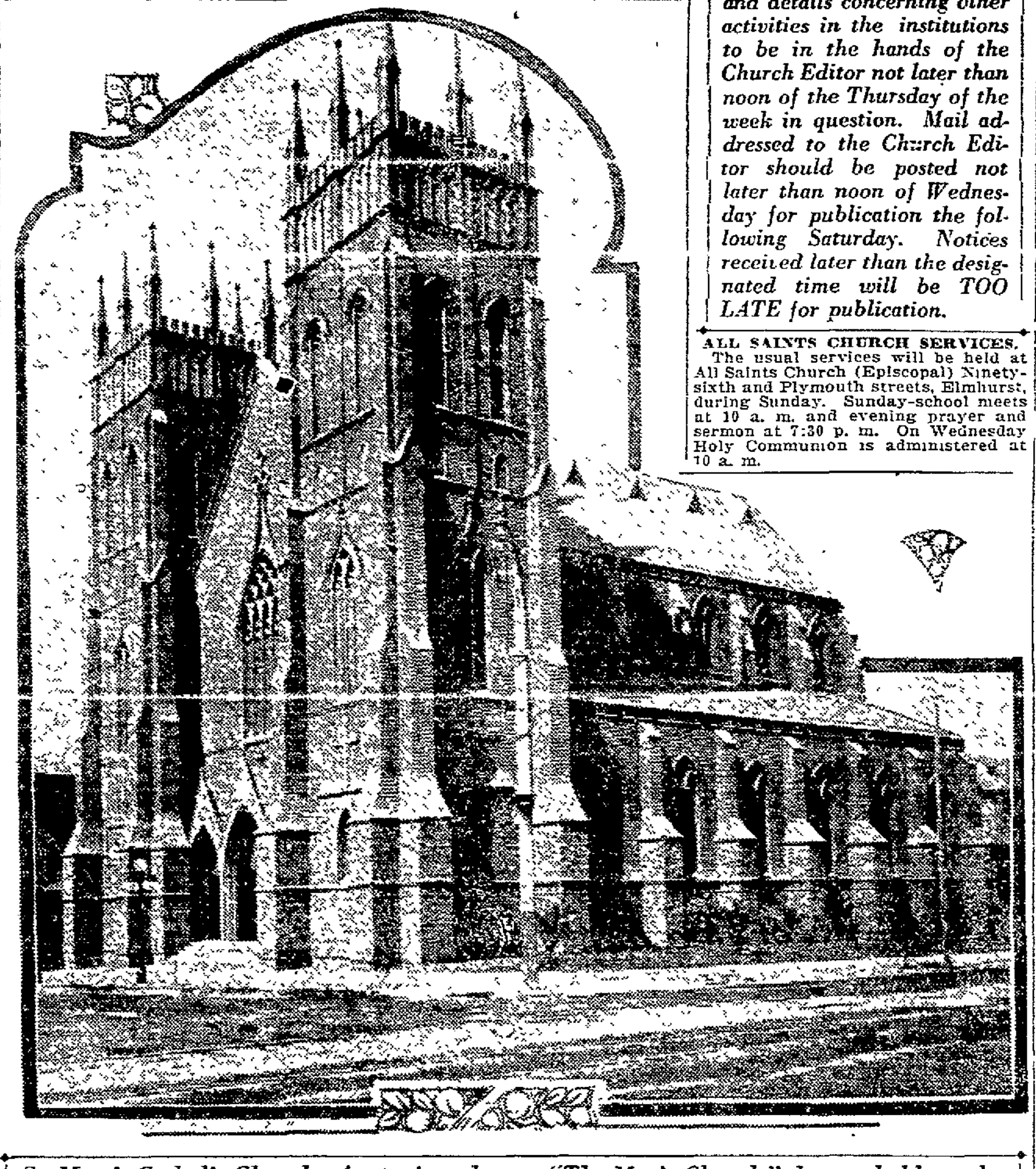

St. Mary's Catholic Church, often referred to as "The Men's Church," due probably to the fact that about 60 per cent of the attendance are men. The Rev. E. P. Dempsey is the present rector.

"Men's Catholic Church" Shows Steady Growth During Years Since Foundation

The history of St. Mary's Church Eighth and Jefferson streets, is coincident with the life and growth of our city. When Oakland was a mere hamlet, St. Mary's parish was founded. In 1853, Oakland was a mission, attended once a month by clergy from San Francisco. Five years later the Rev. James Croke was sent here as the first resident pastor. In those days, St. Mary's parish embraced the whole of Alameda county, in which territory today there are twenty-five Catholic churches. In 1864 the Rev. Michael King, well known and beloved by the pioneer residents of Oakland, was appointed rector. When Father King was sent here he was a victim of lung trouble. For that reason he was taken from the rigid climate of Oregon and ordered to Oakland. The fact that, contrary to all expectations, he lived as pastor of St. Mary's for forty-one years is a testimony to our fine climate.

Under Father King, the present St. Mary's Church was erected in 1865. In 1905 Father King died and was then succeeded by the present rector, Rev. E. P. Dempsey. Under Father Dempsey's regime, the people have practically rebuilt the church and schools, and today St. Mary's is one of the most complete religious institutions in our city. Situated as it is, in the downtown district, central to all street car lines, St. Mary's has become a church of convenience to the large Catholic population.

The religious life of St. Mary's is very active, as is also the charitable and social life. A unique feature of the large attendance at St. Mary's Church on Sunday is the fact that about sixty per cent of the two thousand who attend, are men. For this striking feature St. Mary's is often referred to as the "Men's Church."

PRESBYTERIANS MAKE SHANTUNG SPECIAL STUDY

Brooklyn Presbyterian church is living up to its fall program. Tomorrow is to be the last Sunday in the Loyalty Month. Both the pastor, Rev. H. I. Kerr, and the congregation have realized how much Brooklyn church has meant to them. The next big movement is to be a missionary drive. This will include the situation at home and the study of China, especially chosen because of the Shantung affair. Since the war the problem of Americanization has been a very vital one and this will be the subject of study. Mrs. Aldrich introduced the course last Wednesday. She said: "When we learn to smile in any language then we will begin to understand the stranger within our gates."

Last night Brooklyn Sunday school had a Hallowe'en party. Many came dressed up as witches, ghosts or in black-face. After some lively games, Karl Abbott and Mrs. Farris entertained the children with song and story. Miss Sterling decorated the walls with black cats, moons, witches and owls. In the dim lantern light everything looked and seemed quite ghostly.

LECTURE ON NORWAY TRIP.

Meetings are held tomorrow in the Norwegian Freechurch, 819 Thirty-seventh street, as follows: Morning service at 11:00 and evening service at 7:45 o'clock.

The Young People's meeting commences at 7:30 p. m., at which Mr. A. E. Danelsen, who recently has returned from his vacation trip to Norway, will tell about his experiences there.

BETHANY HALL

BETHANY HALL

1940 23d Ave., East Oakland.

The Gospel of God's Grace will be proclaimed in the above hall on SUNDAY, the 26th inst., at 7:45 p. m.

Tuesday, Bible Reading, 7:45 p. m.

Friday, Prayer Meeting, 7:45 p.m.

You are heartily invited to attend these meetings.

"Christ Died for the Ungodly."

DANISH LUTHERAN

Our Savior's Danish Lutheran Church

cor. 2nd ave. and 15th st. Sunday services 11 a. m. and 8 p. m.; S.S., 10 a. m.; Young People's meeting Thurs., 8 p. m. O Rye Olsen, pastor, 836 E. 20th st.

INTERNATIONAL BIBLE STUDENTS

"THE DEVIL'S KINGDOM"

Will be the subject of Evangelist T. E. Shaw
Sunday, October 26th. 3 P. M., at
ODD FELLOWS' TEMPLE, ELEVENTH AND FRANKLIN

What and where is the Devil's Kingdom? Who are his subjects? How long has he been ruling? Where did he get his authority?

His empire soon to collapse and give way to Messiah's Glorious reign. These and other interesting questions will be considered at this lecture. You are earnestly requested to be present and bring your friends.

Seats Free. Song service 30 minutes in advance. No Collection.

To be assured publication in the church and Sunday school pages of The TRIBUNE it will be necessary for announcements of services and details concerning other activities in the institutions to be in the hands of the Church Editor not later than noon of the Thursday of the week in question. Mail addressed to the Church Editor should be posted not later than noon of Wednesday for publication the following Saturday. Notices received later than the designated time will be TOO LATE for publication.

ALL SAINTS CHURCH SERVICES.

The usual services will be held at All Saints Church (Episcopal) Ninety-sixth and Plymouth streets, Elmhurst, during Sunday. Sunday-school meets at 10 a. m. and evening prayer and sermon at 7:30 p. m. On Wednesday Holy Communion is administered at 10 a. m.

PASTOR SPEAKS ON SUBJECT OF "SAFETY FIRST"

Rev. H. A. Van Winkle, pastor of the First Christian church, will begin a series of Sunday morning sermons tomorrow on the general subject, "Safety First." These sermons are in connection with the special drive for building up the Sunday school during the next few weeks. His sermon tomorrow morning will be on the theme "Heart Preparedness." Last Sunday morning in announcing the drive, Rev. Van inkle suggested the establishment of a number of extension Sunday schools in connection with the work.

Rev Van Winkle has chosen for his evening sermon the theme "God's Photograph Gallery." At the close of the sermon baptismal services will be conducted.

CONGREGATIONAL

Plymouth Church

CHARLES L. KLOSS, Minister.
11 A. M.
"MORAL STIMULANTS"
7:45 p.m.—"Divorce Between Man and His Maker"

Wednesday 8:00 p. m., Prof. George Tolson on "Industrial Creeds."
Nov. 2, beginning series of Sunday evening sermons to combat radicalism.
1—THE MAKERS OF BOLSHEVISM AND THEIR PROGRAM.

ADVENT CHRISTIAN

PILGRIM ADVENT CHRISTIAN
811 33d st., near West.

Sunday school 9:45 a. m.
Loyal Workers' meeting 6:45 p. m.
Preaching 11 a. m. and 7:45 p. m.
Morning subject, "Thigs That Are Sure."
Evening subject, "Lessons From the Life of Job."

Fruitvale Church

Fruitvale Ave. and East 16th St.
CHARLES F. CLARK, Pastor
11 A. M.
"A Hymn of Love"
8:00 p. m.
COMMUNITY SERVICE
MRS. HELEN ARTIEDA
"Good Will in Reform"

PILGRIM CHURCH

8th Ave. and E. 15th St.
Rev. J. W. Buckham, D. D.,
will preach on the topic,
"WHAT CAN I BELIEVE?"
6:30 P. M., Young Peoples Service.

CONGREGATIONAL

Calvary Church

Thirty-sixth and Grove Streets
CHARLES S. PRICE, Minister
11 A. M.
"JUSTICE"
7:45 P. M.
"The Sentry's Story"

CONGREGATIONAL

The Shipyard Laborers' Union—800 members—has voted to attend the First Congregational Church on Sunday night: the sermon and discussion being on "The Rights of Capital and the Wrongs of Labor."

The general public is invited, and especially employers.

The morning sermon will be on "AUTUMN GLORY."

Rev. Francis J. Van Horn, Pastor.
Twelfth, Thirteenth and Clay Streets.
Hours: 11 a. m. and 7:45 p. m.

TRINITY PARISH CHURCH DRIVE PUSHED AHEAD

The nation-wide campaign is progressing favorably in Trinity Parish, where organization is complete, and the house-to-house visitation of families on the parish register has begun. The first visit is being made this week. The captains in charge of the visiting teams are as follows: Mr. C. C. Nourse, Mrs. A. J. Spooner, Miss H. Bakewell, Miss M. McElrath, Mrs. R. R. Davis, Mrs. Charles Cotton, Miss Mary Pringle, Mrs. E. T. Joste, Mrs. C. O. ee, Mrs. S. J. Taylor and Mrs. Pritchard.

In the Holy Innocents' Chapel district, among the active workers are: Mr. and Mrs. Archie Tindell, Dudley Tindell, Mrs. D. A. Hubbard, Mrs. Charles Asplund, Mrs. John Campbell.

The work of the first week is to culminate in a campaign rally service at Trinity church, Telegraph avenue and Twenty-ninth streets, and at Holy Innocents' Chapel, Shattuck and Fifty-fourth street, at 11 a. m. on Sunday, at which every member of the congreagtion is expected to be present.

At Trinity church, the Information Men who will speak are Mr. A. C. Agnew, a member of St. Paul's Parish, assistant district attorney of Oakland, and Mr. Frank de Lisle, of St. John's Parish, also an attorney. The rector, Rev. Lloyd B. Thomas, will preach a short sermon.

The Information Man who will speak at Holy Innocents is Mr. Victor Robertson of Berkeley, president of the Alameda County Church Men's League. The vicar, Rev. G. E. Weagant, will also preach.

The evening service at Trinity church at 7:45, will be a praise service, with special congregational singing.

HONOR SERVICE MEN IN MELROSE BAPTIST CHURCH

Rev. H. D. Zimmerman, pastor of the Melrose Baptist church, Forty-seventh and Bond streets, will conduct the morning services. His sermon topic is "The Song at the Well." This sermon will be a message of encouragement and hope for those who live lowly lives. At 7 o'clock the B. Y. P. U. meets. The topic is a missionary topic, therefore, it is hoped to have a returned missionary from China present the theme of "Christianity and the Health of China." All young people are cordially invited.

At 8 o'clock a demobilization service will be observed. Mr. W. H. Gravat, who saw service in France and Germany Y. M. C. A. work, will speak. It is hoped to have all the young men whose names are represented by stars on the service flag at this service. There will be special music and deviations in keeping with the occasion. Several young men who saw active service in France will give short talks. Wednesday's topic for the devotional meeting at 7:45 p. m. will be "What Christianity Has Done for the World."

ST. FRANCIS DE SALES MUSIC.

At the high mass at 10:30 the choir at St. Francis de Sales church will sing Marzo's Mass No. 9 in E-flat.

At the 12 o'clock mass Ed Bradbury will sing Paul Rodney's Calvary at the offertory, and the organist, Gerard Taillandier, will play, "Canon in G-flat (E. E. Truette). 'On Wings of Music" (Mendelssohn), postlude "Fantasie in C-major" (B. Tours).

THEOSOPHICAL SOCIETY

"Theosophical Society,"
"The World's Unrest,"
By W. J. Woods.
8 p. m. Sunday evening
Pacific Building, 16th and Jefferson.
Reading room open week days 2 to 4.
You Are Invited to Attend.

PRESBYTERIAN

Brooklyn Church

Presbyterian—"The Church of the Friendly Folk
12th Avenue and E. 15th street
HOWARD I. KERR D. D., Pastor
11 A. M.
"The Living Church"
7:30 P. M.
"Jonah Up to Date—
The Provincial Patriot"
Welcome

11 a. m.—"Loyalty to Jesus Christ"
7:30 p. m.—"What Put Belshazzar Out?"
St. James Church
14th Ave. and E. 23th St.
JOHN R. DONALDSON

Beautiful Blossoms in Lone Places

Sunday morning at Eighth Avenue M. E. church, the pastor, Rev. J. F. Whittaker, will preach at 11 o'clock on the theme, "Beautiful Blossoms in Solitary Places." He is developing his sermon with this thought in mind: "Sometimes one comes upon an oasis in the desert. All around is bareness, a weary waste, but in this lone spot trees flourish, grass grows, and its beautiful green is restful to the eye. Birds sing in the branches of the trees and everything is cheering to the soul. The reason is that there is a spring in the desert. It is so in the world of sin. In the midst of moral desolation, one comes upon the stalwart character, noble manhood, pure and holy womanhood. Great leaders helping to redeem men. We all know that we are living in days of moral waste, greed, selfishness, lust for power, and unholy desire to enrich oneself in unlawful ways. Are there any great commanding personalities who are seeking for the uplift of the race in an unselfish way? Certainly there are," says Rev. Mr. Whittaker. "or we should despair of the world. There always have been such; we have them today. Let us look for them and uphold them."

In the evening the subject will be "The Grandeur of Moral Greatness." Rev. Mr. Whittaker feels that "no man can live beyond his generation who has not the grandeur of moral greatness in him." This discussion will be especially for young people, who are looking toward the future and such are cordially invited. At 6:30 the Epworth League will be led by Jesse Berger. Plans are being made for some Hallowe'en stunts. Also the Sunday school workers are planning a banquet for Tuesday evening, October 28th, to study plans for the enlargement of the work.

On Sunday last a delightful service was held in this church in honor of the service boys and the service flag was demobilized. Lieutenant Jesse Berger gave a helpful address, special music was rendered, and Miss M. M. Dewing read an original poem in praise of the boys.

SEMI-ANNUAL CONFERENCE.

There will be a semi-conference of the California Mission, Church of Jesus Christ of Later-day Saints, held in Porter hall, 1918 Grove street, on Saturday and Sunday, November 1 and 2. President Joseph W. McMurrian and presiding authorities from Salt Lake will address the sessions. Meeting will be held at 10 a. m. and 2 p. m. on both Saturday and Sunday and at 7 p. m. Sunday evening. All members, friends and those interested are invited to be present.

SPIRITUAL

Church of the New Era

Harmony Hall, I. O. O. F. Bldg.
11th and Franklin St.
C. W. SHAW, Leader
Sunday, Oct. 26th, 8 p. m., "The Living Christ." Also, personal messages. Seats Free. All Welcome

FIRST SPIRITUAL CHURCH, INC., 2118 Telegraph ave., opp. Y. M. C. A. Pastor Lucinda Parsons Sunday ... pastor. Messages by Mrs. W. L. Stephens, Mrs. Harry Ward and others. Piano solo by Mrs. Jennie Beals. All welcome.

FRUITVALE SPIRITUAL CHURCH meets every Sunday at 2:30 p. m., cor. of E. 12th and Fruitvale ave. Mrs. Nanning, pastor. Lecture by Mr. Hyman and messages by Mr. and Mrs. Hyman and Marie Wallace of San Francisco.

SPIRITUAL TRUTH CHURCH—529 12th st. Sunday, 2:30 p. m. (a church of happiness). Sermon, "Force and How to Get it." Half hour song service, recitations, solos, Rose and Charlotte Bennett, Marion West, Mrs. McClure, Mrs. Geddes. Messages, Mrs. McMillen, minister.

Trinity Spiritual Church

529 12th street. "The Church of the People." Sunday evening services, Oct. 26, 7:45 p. m.,
Concentration and Message Circle
Short talks, Fine music. Soloist coloratura, Miss Shadow Baldwin. Pleasing solo and demonstrations by Minister F. K. Brown, E. Sowles, Smith and others. You are heartily welcome. Seats free.

UNIVERSAL SPIRITUALIST SOCIETY

2229 Tel. ave., Jenny Lind Hall. Services 3 p. m., lecture by
Rev. Jenny R. Francis
of San Francisco. Subject, "Spiritualism Versus Spiritism." Message service by Mrs. Heath and Glencora Gordon and others. Vocal selection by Mr. Will Francis.
All Welcome. Strangers Invited.

PRESBYTERIAN

The First Presbyterian Church

Oakland's Temple Beautiful—Church for Visitors
Broadway and Twenty-sixth street, Oakland, California
Rev. Frank M. Silsley, Pastor.
Otis D. Ironmonger, Assistant Pastor.
11:00 A. M.
"The Importance of Little Things in Every Day Living"
7:30 P. M.
"The Grand Entry to a Royal Household"
Robert E. Clark, Leader of the Federated Church Chorus, will sing.
ORGAN RECITAL.

LOYALTY MONTH SPECIAL SERVICE

Union Street Presbyterian — "THE NEIGHBORLY CHURCH"
Union Street, Between Eighth and Tenth
REV. H. W. TWEEDIE, Pastor
11 A. M.—SPECIAL ROLL CALL SUNDAY.
"WHAT OF THE NIGHT?"
7:45 P. M.—LAYMEN'S EVENING.
"THE MAN'S PART IN THE KINGDOM'S PROGRAM"
Address by Mr. Albert Leisure

UNITARIAN

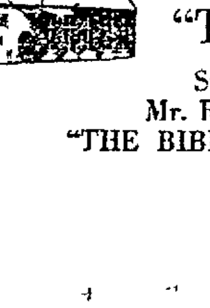

First Unitarian Church 14th and Castro Streets

Morning Sermon at 11 A. M.
Rev. Clarence Reed, Minister
"The Great Modern Discovery"
Sunday School at 10 A. M.
Mr. Rowen's subject in adult class.
"THE BIBLE'S HISTORIC BACKGROUND"

REV. C. L. KLOSS PLANS SERMONS AGAINST REDS

The pastor of Plymouth church (Congregational), Rev. C. L. Kloss is planning a series of three sermons to combat radicalism, to be given on Sunday evenings in November. They are:

November 2.—"The Makers of Bolshevism and Their Program."

November 9.—"Are Labor Unions Un-American?"

November 16—"The Way Out: A Constructive Program."

On Sunday he will speak in the morning on "Moral Stimulants." In the evening on "The Divorce Between Man and His Maker."

On next Wednesday evening Prof. G. T. Tolson of the Pacific School of Religion, who is also a member of Boiler Makers' Union, No. 237, of Oakland, will present an industrial creed. This creed is part of a report of the Bay Association Commission on industrial relations. He will urge that the churches begin the study of the industrial problem in study classes in Sunday school and through forums for adults.

The following is clipped from the Plymouth Center notes:

"Cheerfulness. A woman who had many sorrows and heavy burdens to bear, but who was noted for her cheerful spirit once said in explanation: 'You know I have no money. I have nothing to give but myself, and so I have made the resolution that I would never sadden anyone else with my troubles. I have laughed and told jokes when I could have wept. I have always smiled in the face of every misfortune.' I have tried never to let anyone go away from my presence without a happy word or a bright thought to carry with him. And happiness makes happiness. I myself am happier than I would have been had I sat down and bemoaned my fate."

GOSPEL AUDITORIUM

Gospel Auditorium

42nd and Rich sts., just off Telegraph,
Sunday at 7.45 p. m.
Evangelist W. Todd McLean will give a gospel address on
"GARMENTS OF SIN, SALVATION and SERVICE"
All Cordially Invited

DIVINE SCIENCE.

First Divine Science Church

STARR KING HALL, 14TH-CASTRO.
Sunday morning, 11 o'clock.
MISS RUBY FARNHAM
SUBJECT
"THE ART OF LIVING"
Sunday school 10 a. m. 727 14th

BAPTIST

Tenth Ave. Baptist

COR. 10TH AVE AND E. 14TH.
Geo. W. Phillips, Minister
11 a. m.
"Withered Leaves"
AN AUTUMN MEDITATION.
7:45 P. M.
"The Illumination of Darkness"

WELSH 18th and Castro: Rev. O. R. Williams pastor, 1722 Castro st. Lake, 6166—11 a. m., Welsh service; 7:30 English.

BETH EDEN BAPTIST CHURCH, Filbert st., bet. 7th-8th sts.—Services every Sunday at 11 a. m. and 8 p. m.; Sunday school, 1 p. m.; B. Y. P. U., 7 p. m.; prayer meeting every Wed. eve. at 8 p. m. Rev. S. W. Hawkins, pastor 1915 Chestnut st.

DANISH-NORWEGIAN BAPTIST.

Danish Norwegian Church

25th Ave., near E. 14th St.
REV. P. PETERSEN, ph. Merritt 1671.
Services—Sunday school, 9.50 a. m.; Danish service, 11 a. m., English, 8 p. m.; Young People's meeitng, 6 45.

Dr. Stephens To Speak on 'Fun or God'

At the First Methodist Church, Twenty-fourth and Broadway, Dr. John Stephens, the pastor, will preach on Sunday morning, the third in the series on "The Foundations of Faith," the special topic being "I Believe in the Holy Ghost." In the evening at 7:30 the subject will be "Pleasure or God?" The sermon will consider the legitimate place of pleasure in our life, and the certain effects upon character of the pleasure tendencies of the present times. The musical service will be rendered by the chorus choir under the direction of Bessie Beatty Roland, organist.

The Women's Missionary Societies will hold their monthly meteings on Monday, morning and afternoon, with luncheon served at noon. Mrs. C. W. Kinsey is president of the Foreign Society and Mrs. F. G. Harrison of the Home. The School of Missions is to begin its work on Wednesday evening, November 5, and is to be a part of the mid-week service of the church. Dr. Margaret Wythe is to be the director of the school. It is expected that there will be nine classes taking up the study of Christian Americanization.

EPISCOPAL

Episcopal

ST. PAUL'S

Cor. Grand Av. and Montecito.
Grand Av. or Lakeshore Car.
The Rev. Alexander Allan, Rector.
8:00 a.m.—Holy Communion.
9:45 a.m.—Church school.
11:00 a.m.—Morning service and sermon. No vesper service.

ST. JOHN'S

Eighth and Grove
Rev. J. L. S. Foster, M. A., Rector.
8 a. m.—Low Celebration.
11 a. m.—Choral Celebration.
8 p. m.—Choral Evensong.
10 a. m.—Church School.
Oakland's Oldest Church.

TRINITY CHURCH

29th St. and Telegraph Ave.
HOLY INNOCENTS' CHAPEL
54th St. and Shattuck Ave.
Rev. Lloyd B. Thomas, rector.
Services 7:30 a.m., 11 a.m. and 7:45 p.m. Church school 9:45 a.m.

Church of the Advent

E. 16th St. and 12th Ave.
Rev. Isaac Dawson, Rector.
Services 8 a.m., 11 a.m. and 7:30 p.m. Sunday School 9:45 a.m., Young People's meeting 6:30 p.m.

ST. PETER'S

Rockridge, Lawton av., near Broadway. Rev. Edgar F. Gee, rector. Holy Eucharist, 9 a.m.; other services 11:15 a.m. and 7.30 p.m. Church school 10:15 a.m.

ST. PHILIPS

Nicol Ave. and Capp Sts., Fruitvale. Services 7:30 and 11 a.m. Church school 9:45 a.m.

ST. AUGUSTINE

Mission (colored)—27th and West sts. Vicar, Rev. D. R. Wallace. Services 8 and 11 a.m. and 8 p.m. Wed. at 9 a.m.

BAPTIST

FIRST BAPTIST CHURCH

Telegraph Avenue at Twenty-first Street
WM. KEENEY TOWNER, Minister
"It's Central and Cordial." Try it!
9:40—Church School. Live classes for all ages.
11 A. M.
"What Think Ye of Christ?"
First sermon in a series on four great questions raised and answered in the New Testament.
7:45 P. M.
Who Was the Original 'Sky Pilot'?

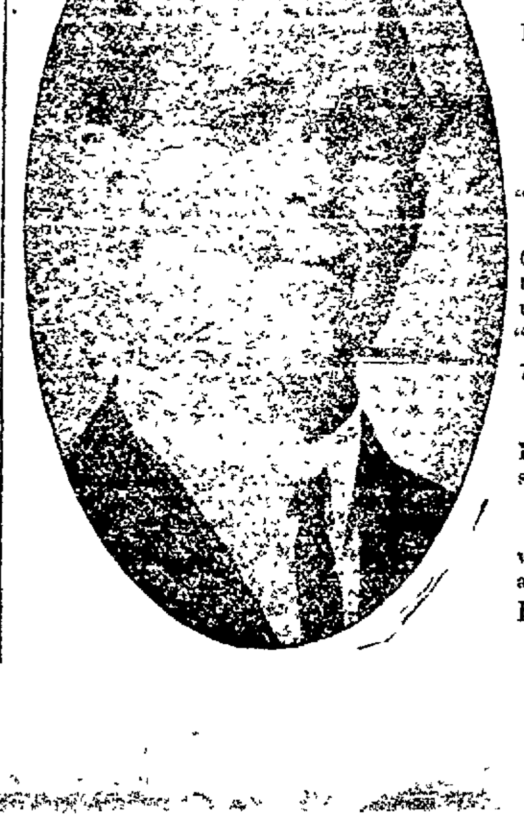

Twenty-third Avenue Baptist

23d Ave. and East 17th St.
JOHN NEWTON GARST, Minister
REV. GUM will speak here four times tomorrow.
9:45 A. M.—To the Sunday School.
11:00 A. M.—His Sermon Theme Will Be:
"RELIGION FOR ALL OF LIFE."
6:45 P. M.—The Senior and Intermediate B. Y. P. U. will have union meeting and hear him on
"GIRLS AND RELIGION"
7:45 P. M.—His theme will be
"STRIKING FOR BETTER WAGES."
By request Mr. Will Moir will sing again "Open the Gates of the Temple."
The meetings continue this week 2:30 p. m. and 7:30 p. m. and organ recitals at 7:30 p.m.
BRING YOUR FRIENDS AND NEIGHBORS

With Us Come Worship Tomorrow

Was Buddha Right? Asks Rev. Silsley

The subject of the evening sermon tomorrow at the First Presbyterian church should be of special interest. The theme is "The Grand Entry to a Royal Household." The following questions will be answered: Did Confucius find it? Was Buddha right? Had Plato the key? Did Mohammed find it by a special revelation from God? Lenine and Trotsky proclaim it as their discovery. Samuel Gompers lectures about it. Who is right? Is there any way we can be sure will lead us through this grand entry? "Such helpful suggestions, which every one should receive, make your presence necessary," says the pastor, Rev. F. M. Silsley.

The subject of the morning sermon will be "The Importance of Little Things in Everyday Living." This practical message should be of great benefit to all. Robert E. Clark, one of America's greatest gospel singers, who is leader of the federated church chorus, will sing a solo at the evening service. His singing last week at the synod greatly pleased a large audience. Walter B. Kennedy, the new organist, whose playing has been very pleasing, will give an organ recital at the close of the service.

Coming Events

October 25—Benefit concert, Filipino Students' Association, U. of C., Berkeley High auditorium.

October 28—Reopening of the Tim Comet Regis Club, Brooklyn Presbyterian Church.

October 28—Banquet, Alameda County Christian Endeavor Union.

October 29-30—Bazaar, Ladies' Guild, St. John's Episcopal Church.

November 6—First Congregational choir's annual concert, Ebell hall.

November 7—A "surprise evening," Plymouth Center.

November 9—Win-my-chum week for Young People's societies.

November 9-14—Bible conference, First Presbyterian Church, Berkeley.

November 10-14—Wilbert Le Roy Casper, D. D., lectures at Starr King hall.

November 18—Epworth League rally, Trinity M. E. Church, Berkeley.

REORGANIZED CHURCH OF LATTER DAY SAINTS

16TH and MAGNOLIA

Preaching at 11 a. m. and 7:45 p. m.; Sunday school, 9:45; Religio, 6:15; prayer meeting Wednesday, 7:45. J. W. Presley, pastor. All welcome.

Former Chaplain Talks on Profit Due to Reading

REV. GEORGE C. PEARSON

New Pastor at Seventy-fourth Avenue M. E. Church Speaks Tomorrow.

Rev George C. Pearson, the new pastor of the Twenty-fourth Avenue M. E. Church, will preach at both services on Sunday. His morning topic is "Reading and Profit" and his evening toipc "The Book of Ruth." The other services will be conducted as usual.

Rev Pearson was formerly the pastor of Wesley M E Church in Berkeley. In February, 1918, he was chaplain on this side and in January, 1919, in the Red Cross service on an Atlantic transport. Just appointed recently to his present charge, he has entered full-heartedly into the work of the Twenty-fourth avenue church. Rev. Pearson is a graduate of Boston Theological University.

OBSERVE TIME CHANGE.

The services of St. Columbus church, 6401 San Pablo avenue, on Sunday will be according to the new time. The hours of services are 6 30, 8, 9 and 11 o'clock. Sunday is likewise the Communion day for the children of the parish.

WOMEN TAKE CHARGE OVER U. B. SERVICE

The church of the United Brethren in Christ will hold two special services at the corner of Thirty-fourth and Adeline streets Sunday at 11 a. m. and 7:30 p m. The morning service is the annual woman's day service, which is in charge of the Woman's Missionary Society. The address will be delivered by Miss Jackson, a returned missionary from China, who will relate her personal experiences. The evening services will mark the launching of "The United Enlistment Campaign," which will continue until the holiday month. The program will open with a call for intercessors, and life work recruits. A number have already denoted their purpose to devote their life to Christian service.

The address of the evening will be delivered by the pastor, Rev. Milton C. Lutz, on the theme, "Making a Living or Making a Life." A call is made for the rallying of the entire forces of the church for these two services. The Sunday school will meet at 9.45 a. m.; Junior, Intermediate and Christian Endeavor, 6.30 p. m; midweek prayer services, Wednesday evening, 7:30. A cordial invitation is extended to the public.

CONSERVATORY CHOIR TO SING AT ST. MARY'S

At the 11 o'clock service of St. Mary's church, Eighth and Jefferson streets, the Conservatory Choir will render Steuart's Mass, under the direction of Prof. Norman P. Wilkie, with Mrs Florence Gregory presiding at the organ. At the offertory, Miss Regina Monzo will sing a solo by Wiegand. Portions of this music will be repeated at the 12 15 mass. The sermons at both these masses will be preached by the Rev. E. P. Dempsey.

In accord with the government's arrangements, the masses at St. Mary's on Sunday will commence on the new time. The hours of the other morning services will be 6:30, 8, 9, 10, and 11 o'clock. At 4 p m there will be St. Rita devotions, a sermon by the Rev E. P. Dempsey, and benediction. The evening services will consist of devotions, a sermon by the Rev. Charles Philipps and benediction.

After the 9 o'clock mass on Wednesday, benediction of the Blessed Sacrament will be given, and on Friday there will be exposition of the Blessed Sacrament during the day, with the devotions of the Holy Hour in the evening.

Y. W. C. A. HOMEY AFTERNOONS

The Y. W. C. A., 1515 Webster street, is starting a novel idea in the shape of "Homey Afternoons," the first of the series being on Sunday at 4 o'clock. The residents of the hotels will be the hostesses. There will be a community "sing" and a fine program, including an inspiring speaker. A good time around the cheerful and cozy fireplace is promised to all who come. All young men and women are invited.

BAPTIST MINISTERS ELECT.

The Baptist ministers of the San Francisco Bay Association held their first meeting after the summer vacation Monday, October 20, in the First Baptist church, Oakland, at which time the following new officers were elected: Rev. J. N. Garst, president; Rev. J. H. Howe, vice-president; [illegible] tary.

The reports from the churches were full of interest and enthusiasm.

Concert by Filipinos of U.C. Tonight

A benefit concert will be given tonight under the auspices of the Filipino Student association of the University of California. Those who have, from the beginning, known and watched the progress of this association, no doubt have become aware of the varied and intricate problems with which it has been confronted. This year's increase of Filipino self-supporting students in the University of California, has made the immediate solution of these problems imperative. At present the house they are renting is totally inadequate to accommodate the boys.

It is their aim therefore, to launch a campaign to raise enough money to build a house. They intend to raise part of the money from the people of the Philippines, part from their countrymen in America, and some from their American friends. Dean David P. Barrows, who is now their president of the board of trustees, Dr. L. B. Hillis, Mr. E. L. Devendorf, C. H. Hanlin, H. O. Anderson and Rev. Bruce H. McDonald, pastor of the Calvary Presbyterian Church, are behind the students to make this campaign a success.

The house will be a center for social and political issues, as well as a place where a strong moral atmosphere will pervade the life of each individual student. It is very probable that religious services will be held there also.

CURRENT EVENTS

FIRST CHRISTIAN.

The Christian Endeavor societies of the First Christian church, corner of Grand avenue and Webster street, will hold their prayer meeting at 6.45 p. m. "Christianity and the Health of China" will be discussed by Miss Grace Tedford as senior leader, and Miss Birdie Leichter as intermediate leader.

Rev. H. A. Van Winkle will be the chief speaker for the county Christian Endeavor convention to be held at San Luis Obispo, October 31.

The young men of the Senior Christian Endeavor Society will give a Hallowe'en social at the church, October 31, on a big scale. The society has invited the intermediates to be their guests, also the young people of the societies in the Christian churches of Alameda, Fruitvale and Berkeley. Those who attend are requested to wear old clothes—at least garments not too good to come into contact with unusual circumstances. Those who are afraid of indistinct objects in dark corners and strange sounds from uncertain directions, will have the privilege of bringing a guardian. All young folks cordially invited.

COUNTY INFIRMARY.

Rev Otis D. Ironmonger led the Christian Endeavorers from the First Presbyterian church last Sunday at the county hospital. Their singing added much to cheer the inmates.

Miss G. Stern, with the male quartet from the Epworth church, Berkeley, and thirty of the league members visited the barracks and the leper camp.

The Christian Endeavorers from the First Christian churches of Oakland and Berkeley and the Fruitvale Christian church held their meetings in the wards and tubercular wards.

The hospital meetings were well attended. On Sunday there were 121 young people from the churches at the hospital. Tomorrow afternoon the Epworth League societies will cheer the inmates.

FRIENDS CHURCH.

Last Sunday evening at the Friends church, Fifty-second and West streets, the regular Christian Endeavor meeting was held. The leader for the evening was Gregory Cady and the topic was "Our Pledge and How to Keep It." One of the county officers was present. This Sunday the leader will be Mrs S. G. Cady. It is a missionary meeting, the topic being "The Health of China." All are welcome.

Rev. Price Will Speak On Justice

The Rev. Charles S. Price will preach at both services in the Calvery Congregational church, Thirty-sixth and Grove streets, tomorrow. In the morning Rev. Price will speak on the subject, "Justice." "Is the world a place of justice or injustice. In the light of world unrest and existing conditions is there any real justice? After all, what is justice?" Rev. Price will make an appeal for the justice of Jesus to find a living interpretation in our lives. The sermon should prove helpful and inspiring.

At 7 45 p. m Rev. Price will speak on "The Sentry's Story." This will be a sermon of deep interest and the people who attend Calvary church are assured a real treat in the telling of this inspiring story. Just who the sentry is will not be divulged until the story is well under way, and the theme will be handled in such a way that the audience will be interested and inspired by the discourse. The Christian Endeavor Society will meet at 6:45 p m and will be led by E. R. Arner. Calvary has a wideawake society and young people are invited. All who attend this church will find out why it has been called "The Church of the Cordial Welcome," says the pastor.

ALAMEDA COUNTY NEWS.

With the resuming of street car service plans for the first banquet and open session of the Alumni Association of the Alameda County Christian Endeavor Union, postponed recently because of strike conditions, have been completed. The event will take place on Tuesday evening, October 28, at Emmanuel Presbyterian church, Forty-ninth and Webster streets.

The motive of the banquet is to bring together those formerly active in Christian Endeavor work in and about the county, but who have for various reasons dropped more or less into retirement. For the re-enlisting of these former workers in the function of sustaining alumni, similar organizations have been formed in practically every county or district union in the United States. The Christian Endeavor movement involves more than five million members throughout the world.

Ralph Hawley former county president and president of the local alumni, will preside at the banquet and business meeting. Assisting Hawley in the formation and executive plans are Oliver MacLean, secretary, president of the Alameda County Christian Endeavor Union, Miss Ethel Standen, treasurer; Ray C. Martin, past county president, as vice-president, and other former officers and workers.

Among the old guard who will be present to speak on the possibilities of the alumni will be Rev. L. A. McAfee, former state pastor, councillor, Paul C. Brown, state field secretary, Ben J Small, state president, J Dunbar Keith, Reese Martin and others.

In addition to aiding the present officers in the Endeavor societies by giving moral support the alumni will be a means of raising funds for the advancement of Christian Endeavor work in foreign lands. The alumni was formed several months ago when Dr. Daniel A. Poling associate and acting president of the World and United Societies of Christian Endeavor, visited Oakland.

Tickets for the banquet may be secured of alumni officers.

FRUITVALE PRESBYTERIAN.

The Christian Endeavor Society of the Fruitvale Presbyterian church has been having some lively meetings during the month of October and as a result of these meetings carried home an attendance banner from the monthly executive meeting of the county last Monday evening. At the recent business meeting of the society the following officers were elected: President, Genevieve Dickinson; vice-president, Thelma Klarmann, and secretary and treasurer, Margaret Robohm.

Last Sunday Mrs Walker spoke on "How to Keep the C. E. Pledge." This Sunday's topic is "Christianity and the Health of China." The Ward Memorial, Fruitvale Congregational C E societies and the Fruitvale Epworth League and their friends will join the Fruitvale Presbyterian C. E. Society in a good time and get-together Hallowe'en social on Friday, October 31, at the Fruitvale gym on Palmetto street and Boston avenue.

EMMANUEL PRESBYTERIAN.

Emmanuel Presbyterian Christian Endeavor Society will have an installation service Sunday, October 27. The new officers are to be installed by the county union president, Oliver McLean, who was formerly an officer in this society and is still a member. A good live meeting is promised all who will attend. We meet at 6 30 sharp and big things are being planned for during the coming term. A live wide-awake set of officers are to be at the head of the society for the next six months and things are looking bright already. A cordial invitation is extended to all who are not already attending any Christian Endeavor Society to attend and to become one of us. Meeting at 6 30 p m every Sunday night. Emmanuel is located on the corner of Forty-ninth and Webster streets.

CENTENNIAL PRESBYTERIAN PROGRAMME

Centennial Presbyterian church, located at 24th avenue and Foothill boulevard makes the following announcements for the week beginning October 26th. Sunday school at 9.45 on Sunday morning. Mrs Sidney Smith, superintendent. Preaching at 11 a m. and at 7.30 p. m.

Morning subject, "Caught in an Old Trap" (Gen. 20). This was to have been the subject for last week, but Mr. Hays the former pastor, supplied the pulpit.

Evening subject, "The Priceless Treasure." (Matt 13 44-46) These two parables are interpreted in widely differing ways. Both will be used as the basis of the sermon, and [illegible] on the coming Sunday evening. The other one will be reserved for the evening a week later.

Christian Endeavor at the usual hour.

Prayer meeting at 7:45 on Wednesday evening. Study, 1 Sam 26 to 28.

Craft school meets on Friday afternoon at 3:30. Rev Edward C. Philleo is the pastor of Centennial church.

The Ladies' Aid society of the Centennial Presbyterian church will hold a Hallowe'en "Talent" tea on Friday afternoon, October 31, at the home of Mrs. A. Doig, 2606 East Sixteenth street. At this time all ladies who have received and increased their "talents" will return same and tell their experiences. Tea will be served at 10 cents per cup.

Work on tinting and painting of the interior of the church will begin Monday and is so arranged that there will be no inconvenience in holding all the regular services.

FIRST PRESBYTERIAN, OAKLAND.

As announced previously, the Endeavorers from the First Presbyterian church visited the county hospital and held services in the chapel and incurable ward, distributing fruit and cookies among some of the inmates. Miss Elaine Peake led the meeting in the evening, with the topic of "The Pledge and How to Keep It." The meeting was inspirational and the solo by Miss Margaret Madge was especially enjoyed by all.

Next Sunday night is the regular missionary meeting. Miss Rowene Armstrong, the missionary chairman, is securing a splendid program for that evening. Harry Anderson, with his deputation team, will have complete charge of the meeting and members of the team will speak. They represent different nations which have been influenced by Christianity and a young man from each of these countries will speak on what Christianity has meant for his country. We want an especially good attendance at this meeting for it is a privilege for us to have Mr. Anderson's team come to our society.

Interest in a social way is being centered around the Hallowe'en party which will be held on the 31st of October at 8 o'clock, in the social hall of the church. The young folks' classes of the Sunday school and the C. E. are combining in this festival and it promises to be one of the largest and finest socials held for some time. Young people of the church are most cordially invited to attend and to become acquainted.

WARD CONGREGATIONAL.

If men holding official positions could have heard and acted upon the various illustrations that were given during the meeting of the Ward C. E. last Sunday evening of how Christian citizenship can be and should be embodied in their work as the people's representatives, much reform would take place. "Christian Citizenship" being the topic members of the society gave their views by placing themselves in the official positions of the city, as to how brotherly love and fellowship with Christ would better conditions. Lloyd Meisner led the meeting, which was well attended and carried out.

Tomorrow's meeting will be led by Miss Lillian Bernitsen, member of the missionary committee. The topic has to do with missionary work and the Wamecos except to learn a great deal about what can be done along this line.

Although the loyalty contest has closed the Wamecos are going to press forward, keeping the various points in mind and build up their society. The thermometer will remain on the wall and will move upward each meeting until the highest point is reached. The meetings are well attended and getting better each time each Sunday finds new faces due to the work of the members and each Sunday the topics and discussion improve because of earnest study and interest.

SPEAKS ON "HYMN OF LOVE."

At Fruitvale Congregational church, Fruitvale avenue and East 16th street, the pastor, Rev Charles F. Clarke, will preach at 11 a. m on "The Hymn of Love," being an interpretation of the thirteenth chapter of First Corinthians. At 8 p m Mrs Helen Artieda will speak at the Community Service on "Good Will in Reform." Everyone knows the interest taken in reform these days and will be glad of an opportunity to hear an interesting speaker who is thoroughly posted on the subject present such an important though often forgotten part of reform work. Interest in the Community Services is growing for all the speakers are chosen for their ability to present their subject in an interesting manner.

CHARLES H. J. TRUMAN RETIRES.

After two years of splendid service as Sunday school superintendent of the First M. E. church, Charles H. J. Truman retires from the position with the close of this month. The Sunday school board, at its meeting on Tuesday evening elected F. N. Kornhaus to fill the vacancy. Other officers were elected as follows: Secretary Mrs. A. Blithley, treasurer, C. H. Victor; librarian, Mrs. Grace Pomeroy, chorister, Robert Davis; pianist, Mrs. F. N. Kornhaus, door-keeper, Carl Smith. Kornhaus was previously superintendent of the school and will have the cordial support of all the Sunday school workers.

Neighborliness Increased With Church Affairs

MRS. JESSICA DAVIS NAHL
—Webster Photo

Excellent Program Given at Pilgrim Congregational Entertainment.

The third neighborhood meeting was held this week at Pilgrim Congregational church, Ninth avenue and East Fifteenth street, on Friday evening. These neighborhood gatherings have proven how much pleasure and entertainment can be deprived from co-operation and just plain "neighborliness." They were arranged especially for the East Oakland Protestant churches, but every one is welcome.

Mrs. Jessica Davis Nahl gave a reading Friday which delighted the congregations greatly. Mrs. Nahl, who is a well known dramatist and an elocutionist of note, is the head of the English department at Mills College, being thoroughly competent to render [illegible] "Alice, Sit by the Fire." Mrs. Nahl gave a few remarks on the life and works of Barrie, before the reading of the three-act play, which took about 45 minutes.

It will be remembered that this is the play which Ethel Barrymore practically "made," playing in it on this coast some time ago. Mrs. Nahl made the most of the attitude of the young girls in the play who thought the life depicted in plays was the life they were entitled to live also, and the disappointment they felt, because no melodrama came to them. The play has a faculty of leaving a "good taste in the mouth," and the rendition of the reading of it will not be forgotten very soon by the members and friends of the East Oakland churches.

WELSH PRESBYTERIAN SERVICE.

The regular services will be observed at the Welsh Presbyterian church tomorrow. Sunday school meets at 10 o'clock in the morning and preaching is at 11 o'clock. This service will be in the Welsh, Rev. O. R. Williams, pastor of the church, delivering the sermon. At 6:30 the Christian Endeavor meets and an election of officers will be in order. The evening preaching service will be conducted in English by Rev. Williams.

Last Wednesday evening a record prayer meeting was held at the Welsh church, where the congregation is studying on the general theme "The Kingdom." Last week the topic was "The Kingdom and the World," and this coming Wednesday evening the theme is "The Signs of the Kingdom."

ARROYO SANITARIUM.

The Christian Endeavorers of Oakland are planning to visit the inmates of the Arroyo Sanitarium and bring happiness to them tomorrow afternoon. A. L. Webb, pastor of the Fruitvale Christian church, will lead the services.

Hubert Jang and Utler Hunt are donating the use of their automobiles for the trip.

The following program has been planned:

Flute solo by A. T. B[illegible], accompanied by [illegible].

Reading by Mrs Ethel Story.

Solos by Mrs [illegible], soprano, and G. Artieda, baritone accompanied by Miss Margaret Burch on the piano.

R. H. Glossman the comedian, who was with the Elks' show, "Down Rainbow Lane," will complete the entertainment.

CAMPAIGN BY SUNDAY SCHOOL.

The Sunday school of the First Christian church is aiming for 500 in attendance by the last of November. Last Sunday there were about 310 present. All efforts are being made to have 350 present tomorrow. Go to Sunday School Day. Last Sunday the promotion exercises were held. Each department gave a demonstration of the work covered by them in the past year. Diplomas were awarded to all those who were promoted. The new year's work begins in real earnest tomorrow and every one is urged to be present.

Men Discuss Union Labor After Church

A most unusual service was held last Sunday night, when, after a stirring sermon at the First Congregational church by the pastor Rev. F. J. Van Horn, more than two hundred persons remained until after 10 o'clock to further discuss the theme, "The Rights of Labor." Most of them were men, and largely from the shipyards, and their point of view was strongly presented, although the employers' side was not without defenders. At the regular meeting of the Shipyard Workers' union on Thursday night it was voted to attend next Sunday night's service in a body, provided the pastor were willing. Of course, Dr. Van Horn was delighted, and has as heartily invited members of other unions to come also. And as his sermon has to do with "The Rights of Capital," he hopes that those who favor that side will not be conspicuous by their absence. The service will begin at 7:45 (new time) with a rousing song service and a moving picture.

The morning service will be given to a study of the meaning of life and beauty under the topic, "Autumn Glory."

The chorus, in addition to the splendid music of each Sunday, is preparing for the annual concert, to be given at Ebell hall, November 6, when a secular and popular program of great interest will be presented.

"WHITE-WASHED OR WASHED?"

"White-washed or Washed White—Which?" will be the topic for consideration on Sunday night at 8 o'clock at the Danish-Norwegian Baptist church on Twenty-fifth avenue, near East Fourteenth street. The sermon will be preached by the minister, Rev. P. Peterson, in English and a spirited congregation and choir "Sing" will proceed the preaching.

In the morning at 11 o'clock, the services will be in the Danish and Norwegian tongues, the sermon subject being "Different Building Materials." Sunday school begins at 10 o'clock and B. Y. P. U. at 7 p. m., according to the correct time.

CHRISTIAN CITIZENSHIP TOPIC

Sunday school meets at 10 o'clock Sunday morning at the First Norwegian-Danish church on Twentieth street. H. O. Eriksen is superintendant and J. C. Neilson is in charge of the adult Bible class. The morning sermon, which will be preached by the pastor, Rev. J. Engebretsen, is on the theme "From Death to Life." Epworth League meets at 7 p. m. and the evening services begins at 8 o'clock, the subject of the sermon being "Christian Citizenship." There will be special music at the services by the large choir, under the direction of Mrs. Norvik, with Miss Ellen Froines at the organ.

BISHOP DUBOSE HERE.

Bishop H. M. DuBose, who has charge of the estern M. E. conference, is to be in Oakland on Sunday, and the members of the Pioneer Memorial church are to hear him speak at their church at the 11 o'clock services. In the evening, the pastor, Rev. Harold Govette, will preach. There will be special musical numbers at both services. A fine special program is being planned for Friday, October 31, and everyone is urged to be present if they want to enjoy a good time.

ST. STEPHEN'S EPWORTH.

Mr. Lovejoy of St. Stephen's Epworth League, announces a lawn party and box supper to be held this evening at 7 o'clock. The leaguers will bring their box suppers which will be auctioned off to the highest bidder, who will get the lady whose name appears inside the box. A jolly good time is assured. St. Stephen's Chapel is located at Thirteenth avenue and East Thirty-eighth street. All young people are invited to both this affair and also the Sunday evening meetings held at 6:30.

WESLEY, RICHMOND.

The league meeting last Sunday evening was very efficiently led by Miss Katherine Frymire, who spoke on "Our Motto; How to Practice It." These meetings start at 6:30. Mr. R. E. Rice is the faithful publicity man of this league and is surely "on the job."

EPWORTH, BEKELEY.

Last Sunday afternoon twenty-seven members of this league journeyed to the County Infirmary and held services. Their male quartet furnished some splendid special music.

Wednesday evening, the young people and the older members of the church joined in giving a farewell reception to Rev. Fry, who was the pastor of Epworth church for several years and who has recently been appointed at Stockton.

The Sunday evening league meeting was led by Lawrence Montgomery, president of the league. "The Work for the Coming Year" was the subject, and each member of the cabinet told of his department's plan for the carrying on of the league work.

MIZPAH LEAGUE.

Mizpah League meets at 6:15 every Sunday evening. Mr. Percy Flemming leads tomorrow with "How to Use the Bible" as his topic for general discussion. Just before the devotional meeting we gather for a short prayer service. Our study class is prospering. It meets at 5:30 to discuss the problems presented to the church through immigration. The topic this Sunday is "Christian Americanization—the Drawbacks to Assimilation."

"APPLIED PSYCHOLOGY" LECTURE

A series of free lectures on "Applied Psychology" will be delivered by Wilbert Le Roy Casper, D.D., a lecturer and author, at Starr King hall, Fourteenth and Castro streets. They are scheduled for November 10 to 14.

All church services in Oakland will be held according to the winter time schedule. Don't forget to reset your clock.

LATTER DAY SAINTS

FREEDOM TO WORSHIP GOD
Man's Divine Birthright

By Dr. JAMES E. TALMAGE
Of the Council of the Twelve, Church of Jesus Christ of Latter-Day Saints; Salt Lake City, Utah.

NOTE: For free copies of other articles of this series, send request to the author.

We claim the privilege of worshiping Almighty God according to the dictates of our own conscience, and allow all men the same privilege, let them worship how, where, or what they may. (Articles of Faith, 11).

The derivation of the word "worship" is significant. It is the lineal descendant of a pair of Anglo-Saxon terms—weorth meaning "worthy," and scipe, an ancient form of the termination "ship" signifying condition or state. The combination as perpetuated in our expression "worship" means worthy-ship, and connotes the attribute of worthiness on the part of the object of adoration.

Man cannot intelligently worship in ignorance: and this basal fact is supported and strengthened by the inspired affirmation of a modern prophet: **"It is impossible for a man to be saved in ignorance."** (Doctrine & Covenants 131:6).

The devout worshiper must have some conception of the ennobling or emulatory character of his deity, whether that deity be an idol made with hands or the true and living God, the Creator of the heavens and the earth. Worship to be genuine, to be what the word implies, must be voluntary, willing, soulful homage. It is typified by actual praying as contrasted with the formality of saying one's prayers.

Worship is no matter of mere form: it consists not of posture nor gesture, neither of ritual nor of creed—any more than prayer consists of words. Under compulsion, or for the hypocritical purposes of effect, one may mechanically perform all the outward ceremonies of an established style of adoration, yet, without sincerity his effort is but a mockery of worship.

Worship, then, is a matter of conscience, and as such its observance is one of man's inalienable rights. Freedom in worship is part of the Divine birthright of the race: and, as a natural consequence, no earthly power can justly interfere therewith so long as its exercise involves no trespass upon individual or community rights.

The Latter-day Saints accept as divinely inspired the constitutional provision by which religious liberty is professedly guarded—that no law shall ever be made **"respecting an establishment of religion, or prohibiting the free exercise thereof"**; and we confidently believe that with the spread of enlightenment throughout the world, a similar guaranty will be established in every nation.

Religious intolerance is inconsistent with democratic government; yet this species of prejudice is manifest even amongst the most progressive nations of the age. Zeal oftimes breeds indiscretion and injustice. It is easy for one who believes that he has the truth to become uncharitable toward those who will not or cannot see as he sees. We find simple explanation of the fact that the early followers of Christ, zealous for the new faith into which they had been baptized, should look with disdain upon their fellows still groping in spiritual darkness. Even John, who has come to be known as the Apostle of Love, became, on more than one occasion, intolerant and resentful toward unbelievers. He and his brother were incensed at the Samaritans' rejection of the Lord, and would fain have called fire from heaven to consume the offenders; but this vengeful desire was met by Jesus with incisive rebuke, as thus expressed:

"Ye know not what manner of spirit ye are of. For the Son of man is not come to destroy men's lives, but to save them." (Luke 9:51-56; see also Mark 9.38-41; compare John 3:17.)

Intolerance is unscriptural and un-Christian. Our Lord's teachings are imbued with the spirit of forbearance and love even toward enemies and persecutors.

But let us not forget that there is a vital difference between toleration and acceptance. To assume that because I have respect for my neighbor's belief I must believe and act as he does would be to surrender my own rights. To regard all religious systems, all sects and churches, as essentially of equal worth and worthiness, is to make of religious profession a matter of mere convenience and conventionality.

I verily believe, with the full force of my soul's conviction, that there is and can be but one Church of Jesus Christ upon the earth, possessing the blessings and powers of the Holy Priesthood, with authority to administer the ordinances requisite to salvation. Nevertheless, I can and do admit freely and without reservation the right of any man to believe that I am wrong; and I hold that neither of us is justified in assailing the other except by means of persuasion, demonstration, and testimony.

To preach the doctrines of men as the precepts of Christ, to supplant the eternal principles of the Gospel by the dogmas of human conception, is to commit grievous sin and incur fearful culpability. Christ and His apostles gave solemn and repeated warning against the heresies of false teachers. Thus wrote Paul to the Galatians:

"But though we, or an angel from heaven, preach any other gospel unto you than that which we have preached unto you, let him be accursed. As we said before, so say I now again, If any man preach any other gospel unto you than that ye have received, let him be accursed." (Gal. 1.8-9.)

Some have thought to find in this and cognate Scriptures an excuse for intolerance, and even for persecution. But is it otherwise than consistent with justice and reason to hold that any man who preaches his own doctrines or those of other men under the name of the Gospel of Jesus Christ stands convicted of blasphemy, and deserving of the curse of God? The Apostle cited above left no doubt as to the genuineness of the Gospel he so vigorously defended, as witness the following:

"But I certify you, brethren, that the gospel which was preached of me is not after man. For I neither received it of man, neither was I taught it, but by the revelation of Jesus Christ."

Each of us may accept or reject the message of eternal life, the Gospel of Jesus Christ; and by all reason and consistency each shall garner the fruitage of his choice.

For the Book of Mormon, etc., apply to California Mission, 153 West Adams Street, Los Angeles; or 1619 Hayes Street, San Francisco, Calif.

For book of 360 pp., containing complete series of these articles, numbering 101, entitled "The Vitality of Mormonism," apply to publishers: The Gorham Press, Boston, Mass.

LATTER DAY SAINTS

"Mormons"

California Mission
Church of Jesus Christ of Latter-day Saints

Conference

PORTER HALL, 1918 GROVE STREET, OAKLAND

SATURDAY AND SUNDAY, NOVEMBER 1ST AND 2ND

Saturday—General Conference Sessions 10 a. m. and 2 p. m.

Sunday—General Conference Sessions 10 a. m., 2 p. m., 7 p. m.

All members and friends invited, to be present

"MORMONS."

The Church of Jesus Christ of Latter Day Saints meets in Porter Hall, 1918 Grove street. Sunday-school at 10 o'clock, preaching at 11:45; evening services at 7:30

UNIVERSALIST

SEVEN PURPOSES

THE CHURCH OF THE UNIVERSAL CHRIST
HOTEL OAKLAND, ROSE ROOM
BERNARD C. RUGGLES, MINISTER
11 A. M.
THE SEVENTH PURPOSE
MRS. J. M. MACGREGOR, SOLOIST
MRS E. M. BREED, PIANIST
ADULT TRUTH CLASS, 10 A. M.

FRIENDS

THE SOCIETY OF FRIENDS

holds regular meetings every first day (Sunday) at 11 o'clock,

STARR KING HALL

11th Street, at Castro.

We are glad to welcome all who care to attend

CHRISTIAN SCIENCE

CHURCHES OF CHRIST, SCIENTIST SERVICES AND READING ROOMS

SUBJECT OF LESSON SERMON:

"Probation After Death"

1st Church—17th and Franklin Streets.
2d Church—34th and Elm Sts., 1 blk. east of Telegraph
3d Church—Fruitvale Pythian Castle, 3256 E 14 St.
4th Church—Municipal Auditorium.
5th Church—I. O. O. F. Hall, E. 14th St. and 22d ave.
6th Church—259 41st St., two blks. east of Broadway.
7th Church—Harrison Blvd., bet. 23rd and 24th Sts.

Sunday services at 11 a. m.; Sunday Schools at 9.30 a. m. In First and Second churches there is also a 11 o'clock Sunday-school. Wednesday testimonial meetings at 8 p. m., Sunday evening services at First, Second, Fourth and Seventh churches at 8 o'clock.

Reading rooms open daily, excepting Sundays and holidays, Perry Bldg., 414 13th St., from 9:30 a. m to 9 p. m., excepting Wednesday, when they close at 7 p. m; open Sundays from 1 to 5 p. m; First Church edifice, 12 m. to 4 p. m., excepting holidays; Second Church edifice, 1 to 4, except holidays; Sixth Church edifice, 2 to 4:30 p. m.

All are cordially invited to attend the services and visit the reading rooms.

METHODIST EPISCOPAL

Eighth Avenue Methodist Episcopal Church

8th ave. and E 17th st.
The Rev. James Whitaker, Ph D, Pastor
Services at 11 a. m. and 7 30 p. m
Epworth League 6 30 p. m

24TH AVE. M. E. CHURCH

24th ave. and E. 19th st.
REV. GEO. C. PEARSON
Preaching 11 a. m. 7 30 p. m.
Epworth League 6 30 p. m
Sunday School 9 45 a. m

ST. STEPHENS METH. CHURCH, cor. Park Blvd. and 13th ave. pastor, Rev T. A. Story—Sunday-school, 9 45, Epworth League, 6:45 p m ; worship, 11 a. m. and 7 45 p. m.

METHODIST SOUTH

Pioneer Memorial

Cor. Telegraph and 37th

HAROLD GOVETTE, Pastor
11 A. M.—BISHOP H. M. DU BOSE
7.30 P. M.—"GOD'S BONE YARD."
Sunday school 9 45 a. m. Epworth League 6 30 p. m

CHURCH OF NAZARENE

Church of the Nazarene

Myrtle St., Bet. 14th and 16th Sts.

Both sermons will be preached by the pastor
Services at 11 a. m. and 7:30 p. m.

Lewis E. Berger, Pastor

RELIGIOUS PUBLICATIONS

DO YOU WANT YOUR CHILD to love the Bible—the best story book of all? Try *The Little Jetts Telling Bible Stories.* 52 pages, etchings only, with Bible references. Very instructive and simply fascinating to both old and young. 75 cents postpaid—or send postcard for descriptive circular. Wade C. Smith, Drawer 1176-A, Richmond, Virginia.

BIBLES

Largest Variety, Lowest Prices
Gospel Books and Tracts
Western Book and Tract Co.
1917 TELEGRAPH AVE., Oakland, Cal.

CHRISTIAN

FIRST CHRISTIAN CHURCH

Corner Grand Avenue and Webster Street
H. A. VAN WINKLE, Pastor
11 A. M.
"HEART PREPAREDNESS"
First of a series of morning themes on "Safety First."
These sermons are in connection with the Sunday School Drive for more members.
8 P. M.
"GOD'S PHOTOGRAPH GALLERY"

YOU ARE WELCOME.

Fruitvale Christian Church

Corner East 23d St. and Fruitvale Ave.

A. L. WEBB, Pastor

11 A. M.—"Golgotha's Hill"

8 P. M.—"Is There Such a Thing as Evil?"

METHODIST EPISCOPAL

First Methodist Episcopal Church

24TH AND BROADWAY
REV. JOHN STEPHENS, PASTOR

11 A. M.
"I Believe in the Holy Ghost."

7:30 P. M.
"Pleasure or God?"

Music by Large Chorus Choir
Bessie Beatty Roland, Organist
All Welcome

INTERDENOMINATIONAL

PIEDMONT CHURCH

Mountain and Highland Avenues
CHARLES D. MILLIKEN, Minister
Public Worship at 11 A. M.
Combined Church and Sunday School Service at 10:30 A. M.
Young People's Meeting 6:45 P. M.—Adult Forum Class 10 A. M.

Oakland Tribune

Supreme on Continental Side of San Francisco Bay

Established February 21, 1874.
FOUNDED BY WM. E. DARGIE.

Exclusive Complete Associated Press Service for Greater Oakland.
Member American Newspaper Publishers' Association.
Charter Member Audit Bureau of Circulation
Full United Press Service.
International News Service.
Universal News Service.

The Associated Press is exclusively entitled to the use for republication of all news despatches credited to it or not otherwise credited in this paper and also the local news published herein. All rights of republication of special despatches herein are also reserved.

TRIBUNE PUBLISHING COMPANY, PUBLISHERS.
JOS. R. KNOWLAND..........President and Publisher
B. A. FORSTERER.....Secretary and General Manager

TRIBUNE every evening and Sunday morning. Single copies: Daily Edition, 5c; Sunday Edition, 10c. Back numbers: Daily Edition, 5c and up; Sunday Edition, 10c and up.

PUBLICATION OFFICE—Tribune building, corner of Thirteenth and Franklin streets; phone Lakeside 6000.

Entered as second-class matter February 21, 1908, at the Postoffice of Oakland, Cal., under act of Congress March 3, 1879.

Subscription Rates By Carrier.
One month ....$ .65 Six months..............$3.90
Three months .... 1.95 One year (in advance).. 7.80

Subscription Rates By Mail, Postpaid:
United States, Mexico and Canada.
One month ....$ .65 Six months..........$3.75
Three months .... 1.95 One year............ 7.00

SUNDAY EDITION BY MAIL:
Three months.........$1.00 Six months...........$2.00
Twelve months.............$4.00

TO SUBSCRIBERS.

Subscribers failing to receive their paper by 6:30 p. m. daily or 9 a. m. Sunday will please report the same to The TRIBUNE Office by telephone (Lakeside 6000) and a special messenger will be despatched at once with a copy of The TRIBUNE.

A file of The TRIBUNE can be secured at the office of Messrs. E. and J. Hardy & Co., 30-31-32 Fleet street, or Daws Steamship Agency, 17 Green street, Charing Cross, London.

MANAGER FOREIGN ADVERTISING—Williams, Lawrence & Cresmer Co., New York—Brunswick Bldg., Fifth Ave. and Twenty-sixth street. Chicago—Harris Trust Bldg., Will T. Cresmer, representative.

NEWSPAPER POSTAGE RATES: 12 to 16 pages, 1c; 18 to 32 pages, 2c; 34 to 46 pages, 3c; 48 to 64 pages, 4c; Foreign Postage, double rates.

No person connected with the Oakland TRIBUNE is permitted to accept complimentary tickets or passes to or in places where paid admissions are expected from the public.

SATURDAY, OCTOBER 25, 1919.

"NO CO-OPERATION."

The responses which governors of Western States have made to Governor Stephens' request that they join him in calling extra sessions of the Legislatures to act on the suffrage amendment to the Constitution show that the several governors are not prepared to co-operate with their California colleague in relieving political pressure. They may have the same problem as Governor Stephens, but they are willing to solve it in their own way, which, it is now to be assumed, will not lay special stress on giving the Governor of California ground to claim all the credit.

All the Western States whose executives Governor Stephens addressed are in precisely the same situation with respect to woman suffrage. Their women citizens have the right to vote. They will vote in the next presidential campaign, whether or not three-fourths of the States ratify the amendment. Thus they naturally thought twice about the suggestion to call extra sessions of the legislature in order to make the women voters a Thanksgiving gift. Perhaps, being men of average ability to distinguish realities from shadows, they could not see how the women citizens of their States would be materially affected by immediate action on the suffrage amendment. What gift would the women of the West receive?

Then there are special reasons for not meeting Governor Stephens' request. It appears that the Governor of Nevada purposes to call a legislative session for urgent reasons within a few weeks, and he could see no reason for changing his plans. The Governor of Arizona says the legislature of that State will convene next spring, which will be in time for action on the amendment. Other governors have other explanations.

In view of these circumstances it would seem that Governor Stephens would have profited by acquainting himself with the program in the several States. Had he done so he certainly would not have urged the Thanksgiving gift upon the Governors of Nevada and Arizona. He would have forseen certain refusal.

FIRST EJECT THE SULTAN.

Major General Harbord is in Constantinople as chief of an American mission whose object is to ascertain, if possible, the best method of procedure in adjusting the Turkish problem. Mr. Henry Morgenthau, former American ambassador to Turkey, urges that the United States accept a mandatory for Turkey under the League of Nations. There are many other Americans having some basis for their claim to a knowledge of conditions in the Near East who agree with Mr. Morgenthau.

Then there are a large number of Greeks, Armenians, and Turks in the United States who are engaged in efforts to obtain settlements to their individual liking, but each different in scope and character. The Greeks want their country to annex Thrace and Anatolia, or at least to receive the mandatory for their control. Armenians want their country to be an independent state under American protection.

The question of policy regarding the suggestion that the United States become controller of the affairs of Turkey or any former Turkish territory is, of course, important and should be seriously considered when the proper time comes. But as to the general problem of the Turkish empire there is one matter that stands high above all the questions concerning future sovereignty and mandatories. It is the disposition of the Sultan of Turkey. He must get out of Europe. That was one of the pledges of the Allies before the close of the war.

As long as the Sultan is permitted to reside in Constantinople he will be a source of trouble. Under Mohammedan civil and religious law the Sultan is the supreme authority in all matters in the territory over which he holds acknowledged sway. To permit him to remain in Constantinople would be to allow Turkey to retain territory and governing powers on the European side of the Dardanelles. The Sultan has proved, if further proof was needed, that he is unfit to govern any people, just as has the German kaiser. The Allies have insisted upon compliance with their demand that Hohenzollern and Hapsburg get out of the ruling business. They should do likewise with the Sultan with respect to Europe. If the Turks desire to retain the Sultanate as their government, they should be permitted to do so, but be obliged to take it and themselves to Asia, their homeland.

The Dardanelles and the Bosphorus are an international highway of travel and commerce. They must henceforth be open. Under the rule of the Turks they have been closed to Russia and the other nations except as might please the Turkish government. As soon as the Russian people are freed from the conditions which now render them helpless they will have great need of the Black Sea and the straits of Constantinople for their development and progress. They are entitled to these free highways without the payment of tribute or hampering restrictions.

Turkey, an alien in Europe, has been an evil force long enough. Her crimes are unspeakable. Her infamies of the last war compare notoriously well with those of her confederates of the Teutonic Alliance. The peace and safety of the people of Greece and the Southern Balkans require her withdrawal to Asia, mandatories or not.

AIRPLANE MAIL.

As an example of how first hopes may be disappointed the recent complaints against the postal administration to the effect that the regular airplane mail lines established in the East mean a slower service than afforded by rail transportation are interesting. Following Postmaster General Burleson's statement at Atlantic City that the efficiency of the postoffice bordered on the miraculous (it is now believed Mr. Burleson meant "incredible") the Merchants' Association of New York made an illuminating response.

This was in the form of an account of an experiment to test the relative value of the railroad and the airplane in reducing the time of transporting mail. Twelve letters were mailed at New York city, two each day, beginning September 9, 1919, and ending September 15, 1919, inclusive, omitting Sunday, September 14. One letter each day was mailed in train letter box at the Pennsylvania station in time for dispatch on train No. 109, leaving New York at 8:08 a. m., and due to arrive in Washington at 1:45 p. m. These letters were addressed to the President of the Railway Mail Association, 604 Colorado Building, Washington, D. C. The following is a report of this test:

"Letters numbered 1, 3, 5, 7, 9 and 11 were mailed in the train mail box at the Pennsylvania station in time for dispatch on train No. 109. The letters numbered 1, 3 and 7 (train letters) were delivered on the afternoon delivery of the day on which they were mailed. The other three train letters were delivered on the first delivery of the next morning.

"Letters numbered 2, 4, 6, 8, 10 and 12 (aeroplane letters) were delivered on the first delivery of the next morning.

"Washington city distribution is performed on train No. 109. In three instances the Railway Mail Service advanced the time of delivery over that of the Air Mail Service, and in no instance did it fail to equal the time of the aeroplane service."

It would thus appear that the airplane, even for a distance so short as to be covered by continuous flight, has not served to reduce the time consumed in delivering mail matter. The reason for this is that much of the sorting of mail is done in the railroad car en route and the delivery from railroad terminal to the city postoffice is in all cases more quickly performed than the delivery from the airplane landing. In consideration of the expensiveness of an airplane service careful examination should be given to all proposals for this innovation in mail transportation.

Mexican bandits have now kidnaped an American consular official and demand a reward of $150,000 for his safe return to his home north of the Rio Grande. When a government, wealthy and powerful as that of the United States, adopts the policy of dealing with outlaws on the tribute-paying plan it is to be expected that the price of blackmail will rise.

NO FREE TICKETS TO AMERICA.

Self-defense makes necessary the continuance for some time by the United States of the existing stringent passport regulations. The House of Representatives, without opposition, has agreed to extend the emergency war-time control of passports for one year after the declaration of peace. This measure is supported by both Republicans and Democrats, on the ground that it is a necessary safeguard against the swarm of Bolsheviki and other agitators who are planning to make the United States the scene of their future activities.

Reports from American diplomatic and consular agents abroad describe a host of undesirables who are waiting the first available opportunity to come to the United States. Europe today is on the brink of social anarchy. Agitators and extremists multiply fast in the chaotic conditions that face the greater part of Europe. It is inevitable that such men should seek a wider field for the carrying out of their theories in the comparative calm of the United States.

Considerations of national safety demand that the Federal Government take steps immediately to prevent an influx of undesirables. Agitators enough we already have in our midst. To add to them indefinitely from the reservoirs of Europe would be to extend hospitality to those seeking the destruction of our Government. The passage by Congress of a bill temporarily restricting the issuance of passports will make it extremely difficult for undesirable aliens to settle in the United States. Our legislators will then have time to consider permanent measures which, while encouraging desirable immigration, will aim to keep out of the United States those who have no intention of becoming law-abiding and useful American citizens.

NOTES and COMMENT

Now, why should flour take a jump? It has; and the statement is made that farmers bewail the government inhibition that keeps the price of wheat down to $2.26 a bushel. Otherwise they could get $2.50. An explanation that would explain would be welcome here.

* * *

The I. W. W. propagandists designate their performances on soap boxes, wherein they denounce the institutions of the country, as "free speech." They were interfered with at Tonapah and it was ascertained that some were aliens. The local magistrate thereupon decided that these were not entitled to the right of free speech. If he is not sustained in the idea that only citizens are entitled to indulge in oratory regarding the country there will be a feeling that he might very properly be so sustained.

* * *

The open advertisement of formulas and instructions for "making at home rye whiskey, real beer and choice wines," would seem to merit the attention of the authorities for at least two reasons.

* * *

The Senate has passed a bill barring undesirables from the country. Much would have been gained had Congress been forehanded with such a measure. It is rather painfully evident that many who are contributing lavishly to the unrest would have been kept out with great advantage to the public well being had there been a law in time.

* * *

The repeal by the Philippine legislature of the provision prohibiting the public display of the insurrecto flag was in accordance with the recommendation of Governor Harrison. What the governor's idea was is not set forth in the despatch that tells of it; and it doesn't occur at this distance that there could have been great necessity for such action.

* * *

The world ought to be much more enlightened than it used to be, what with the circulation of newspapers and everything; but the faker and swindler seem to find it about as easy now to work their points as ever. Every day we read of mystic pretenders with new cults attracting followers, and the man with a scheme to get rich never lacks victims if his scheme is new and sufficiently impossible.

* * *

The despatch which tells of the governor notifying W. T. Ellis of Marysville that "your term as a member of the state board of reclamation is hereby ended" stopped just short of the interesting point, which was the cause of its termination.

* * *

The decision that voids the act prohibiting the discharge of firearms on highways is sensible enough. There may be too reckless firing of guns, but a highway is not sacred in this respect. Some people seem to think it necessary to go forth and blaze away with a weapon, and it is undoubtedly regarded by peaceable people to be better and safer for them to fire in the road than on private premises.

* * *

Some years ago scientific papers published elaborate details of Edison's poured house. It seemed feasible, and was represented to be cheap. But nothing had been heard of it for a long time. Now discussion is being resumed, and if a house can be made after the Edison plan in ten days this would seem to be just the time to make it.

* * *

The announcement that rail workers are prepared for a "finish fight" with the National Railroad administration for increased wages, time and a half for overtime and improved working conditions, before the roads are surrendered to private control, can't be a pleasant prospect for the companies. If the "fight" is not finished by the time the roads are turned back there will be a heritage of trouble; and if it is finished there is likely to be a heavy burden to tote.

* * *

A divorce suit is reported in which the parties are deaf and dumb. It must be a great relief to the judge not to be regaled orally with the tale of woe that generally wells up in such causes. The scarcity of such cases suggests that it is difficult for mutes to carry on the amenities that end up in a divorce court.

* * *

A man who is converted ought to stay converted, same as a politician who is bought ought to stay bought; otherwise it is discouraging both to the preacher and the corporation.—Pleasanton Times.

SPIRIT of the STATE PRESS

The recent resolution of the State Federation of Labor at Bakersfield urging Governor Stephens to call an extra session to ratify the national women suffrage amendment gives the movement a backing and a sponsorship which extends far outside the ranks of the militant suffragettes. And we doubt not that a similar result would follow the submission of the question to almost any body of representative Californians. The State is unanimous for women suffrage, and we are confident it is nearly unanimous for taking the lead, instead of trailing on behind, in the movement for suffrage elsewhere.—Fresno Republican.

There are some things that even a patient Chinese will not stand for. When a Palo Alto lady, ready for some sort of a character party, appeared in her kitchen in a Chinese coat surmounted by a Japanese kimona it reminded the celestial cook so strongly of unpleasant matters that he drove her out with a violence that suggested what might happen to the whole Japanese nation if that nation ever reached Shantung.—Stockton Record.

Contrary to the predictions that there would be no duck shooting the first of the season, on account of the scarcity of birds and water, several nice bag limits were reported Thursday morning by those fortunate enough to get close to a pond of water.—Los Banos Enterprise.

He's Always Been Noted for His Sticking Powers!

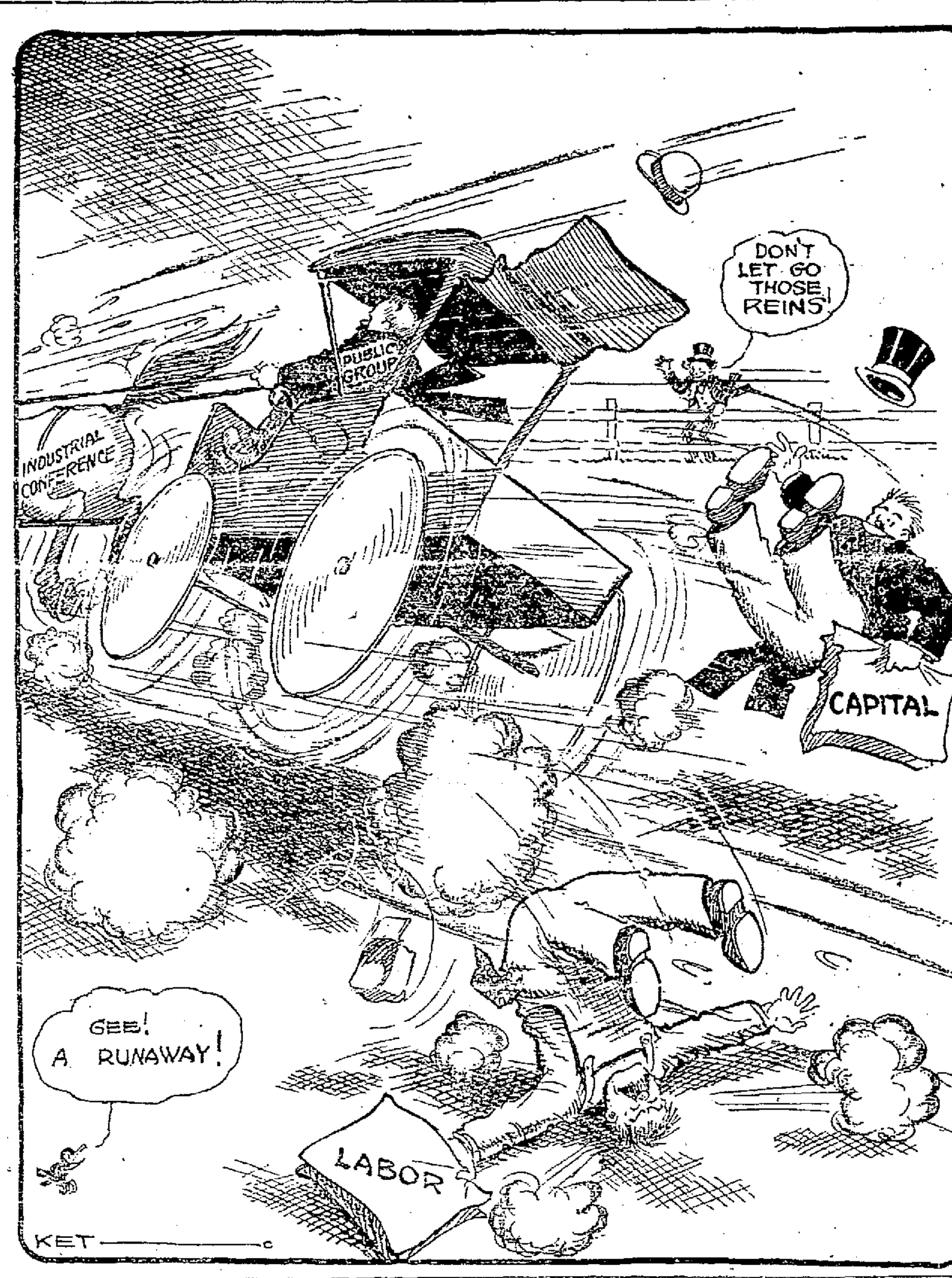

HEALTH and HAPPINESS

How Science Now Treats the Strange "Leucaemia" Disease.

By DR. LEONARD K. HIRSHBERG A. B., M. A., M. D. (Johns Hopkins University.)

Good, red blood is generally desired by most individuals. It is usually the token of health.

To be fat and have a red face with flushed cheeks does not necessarily mean the best health.

Often men and women, who fail to work and worry, to use their muscles, who are over weight, apoplective and with high blood pressure "look the picture of health," with their pink cheeks and cherry lips. They may even be "plethoric," with too many red blood corpuscles or "phlegmatic" with an excess of leucocytes or white blood corpuscles.

Anaemia is a state of the blood with too few red corpuscles or red corpuscles that are not full of red stuff, the hemoglobin.

Leucaemia, on the other hand, is a blood disease, with an excess of white blood corpuscles, a large spleen and a general decline in health. The liver may also be enlarged, the victim weak and nervous and the glands of the neck as large as peas.

Injuries to the spleen by corsets, belts, bandages, broken ribs and other accidents are among the causes of leucaemia. Infectious diseases, alcohol and poisons have also been the origin of this disorder.

When treated with an effervescent mixture of citric acid, acetamild, bicarbonate of soda, caffeine and bromide of soda one victim of leucaemia showed improvement. Another patient with leucaemia has just been reported. An analysis of her blood showed that she had nearly a normal omount of red corpuscles. Each 15 drops of blood contained 4,200,000 red corpuscles, but instead of 5000 white corpuscles there were 141,000 of them. She could not be given quinine, arsenic, acetamild or the other remedies as these did not agree with her peculiar disposition.

The patient's inability to tolerate the treatment drove the doctors to experiment with other chemicals to save her life. Through the courtesy of Dr. David I. Macht, of Johns Hopkins University, a quantity of benzyl benzoate, discovered and made by him, was tried. This acts as a sedative to the muscles of the intestines and is non-irritant to the stomach. Ten drops of a 20 per cent alcoholic solution in water three times a day after meals was the dose administered.

To quote from the attending physician's official report, "marked improvement was apparent within 48 hours and one week afterward the leucocytes were 19,600." In fine, they had fallen toward the normal and there was a striking improvement in the health of the patient.

There was a slow, steady gain in strength, the appetite grew better, the patient slept well and the spleen and liver reduced in size.

The dose of the benzyl benzoate and benzyl acetate was diminished to half. It is a medicine free from any evil effects and harmless, but not yet on sale. Commercially the drug is unknown. The method of its synthesis can be obtained from Dr. Macht at the pharmacological laboratory of Johns Hopkins University free of all charges.

Leucaemia is such a troublesome blood disease that research workers have long sought a chemical to combat it. This makes the new one worth a trial.

THE FORUM

The Editor of The TRIBUNE disclaims responsibility for opinions and statements expressed in this column. Brief contributions on current topics of general interest are welcome. They will not, as a rule, be printed unless accompanied by the name of the writer, which, if desired, will be withheld from publication.

WHAT MR. GOMPERS WANTS.

To the Editor of The Tribune:

Mr. Gompers led the labor group out of the labor conference in Washington. The whole vital question is at issue in the steel strike, and its demand, which Mr. Gompers sought to have the conference endorse. That demand is that no non-union labor shall be permitted to work in the steel industry of the nation. This demand extends to every industrial operation of this country. Mr. Gompers ambushes it behind talk of collective bargaining. But it is a claim that no man in this country shall work except by the consent of Mr. Gompers. Amongst the steel workers are seventy thousand men who own stock in the steel corporations. These men are not strikers. But Mr. Gompers proposes to deny them the right to work on their own property unless they get his permission to do so. The strikers demand more than this. They demand that the steel corporation shall take out of the wages of its employes their union dues and pay them over to Mr. Gompers' collectors, thus making that corporation his agent to nip the wages of its workmen.

Now Mr. Gompers has said much about constitutional liberty, free speech and a government of the people, by the people and for the people. Yet he proposes to stand between every American and his right to work. Free speech is a high right, but there is no right of man higher than his right to support his physical needs by his labor, subject to no man's dictation; unless he have that right he has no civil liberty.

Cardinal Gibbons has aptly defined civil liberty to be that condition in which no man is subject to the will of another man, but all are subject equally to the law.

What does government of the people, by the people and for the people mean, if no man can work without the consent and permission of Mr. Gompers?

JOHN P. IRISH.

Oakland, October 24, 1919.

OCTOBER.

Come out, boys, come out;
 Get all the troop together.
The day is great and the sun is
 bright—
 Say, it's October weather.

Buddy Jones—go get him quick,
 And Bill—there he's a-calling.
The burrs have burst, the wind is
 high,
 And the ripest ones are falling.

Hurry them up; get all the bunch,
 And bring them out—where's Joe?
Nuts on the ground are easy to get—
 The sweetest the highest grow.

Scout or squirrel, which one will
 win?
 It's the first one there that lands,
But a squirrel's feast should never
 beat
 A scout with head and hands.

There's fun in the woods on a day
 like this;
 Miss it? Who ever dreamed miss.
Nature's in love with the whole
 wide world,
 For Winter gave her a kiss.

Come out, boys, come out,
 It's a dandy sight to see
The colors that Nature has wrought
 And splashed on every tree.
—Tom Martin Bray in Boy's Life.

CHEERING REFLECTION.

If the government ever rules that no cigar containing more than 2.75 per cent tobacco shall be sold the average ten center won't be affected in the least.—Joplin News-Herald.

What is doing TO-NIGHT.

Asilomar Club gives party, Y. W. C. A.
Court of Honor gives entertainment, Pacific Building.
Bay Shore Club gives dance, clubrooms, Alameda.
Orpheum—Amelia Stone and Arman Kalisz.
Fulton—Everywoman.
Ye Liberty—Let's Go.
Pantages—The Royal Uyeda Japanese.
Columbia—Let's Go Again.
American—Checkers.
T. & D.—When Bearcat Went Dry.
Kinema—Dorothy Dalton.
Franklin—The Miracle Man.
Broadway—Feature pictures.
Idora Park—Outdoor swimming.
Neptune Beach—Surf swimming.
Lake Merritt—Boating.

What is doing TO-MORROW.

Sons and Daughters of Washington meet, Chabot Hall, evening.
Daughters of St. George give Hallowe'en party, evening.
Half-hour of music, Greek Theater, 4 p. m.
Channing Club meets, First Unitarian Church, evening.

ARRANGES TO GO CRAZY.

It is reported that Bulgaria is about to go Bolshevist. Genuine or imitation variety?

A disagreeable treaty has arrived from Paris, and it has become diplomatic technique to go or threaten to go Bolshevist under such circumstances. Berlin kept the skeleton dangling for three months while her representatives sought better terms. Karolyi stepped aside at Budapest on the theory that Bela Kun could drive a better bargain. Vienna experimented with the same plan until it appeared that the Reds would steal more than the allies would exact. Sofia thus treads a well beaten path.

Not all is Bolshevist which flies its banners. Lenine, taken in by the Bela Kun fraud, has indignantly declared he will not be "stung" again. To pretend to be crazy is a familiar scheme for avoiding the consequences of crime, and Bulgaria may rage furiously until convinced that the masquerade does not deceive. The Balkan country is a land of peasant proprietors, who are little likely to nationalize their homesteads, although patriotically willing to allow their city dervishes to dance a little if the spectacle will soften the peace terms.—New York Tribune.

TODAY 20 YEARS AGO

Dr. Benjamin Ide Wheeler is inaugurated president of the University of California, the university band leading the procession, which starts at 2 p. m., the ceremonies being participated in by Rabbi Jacob Voorsanger, A. S. Hallidie, regent; Dr. David Starr Jordan, president of Stanford University; Dr. Daniel Coit Gilman, president Johns Hopkins University, and Dr. Horatio Stebbins.

Milton Swartz, Elmer Harris, Joseph Rosborough, Ed Hume and others with the new U. C. Glee Club participate in a minstrel show on the campus.

Alameda purchases a second bicycle for use in the police department.

San Leandro cannery closes, orders for two to three million cans of tomatoes having been filled.

HARDLY A COMPLIMENT.

"The school mistress is interested in you, dad."

"How's that?"

"Why, today, after she'd told me six times to sit down and behave myself she said she wondered what kind of a father I had."—Philadelphia Evening Bulletin.

YE LIBERTY
Broadway at 14th
Now Playing—Matinee Today
The New Edition de Luxe of the
Fanchon—Marco REVUE
30—Beautiful Girls—30
LET'S GO!
Evenings 50c, $1 and $1.50.
Matinee Today—Best Seats $1
Week Com. Sun. Evening
SEATS TODAY
TRIXIE FRIGANZA
A BARREL OF FAST UN
POOR MAMA!
Evenings 50c to $1.50; mats. Sun., Wed., Sat.—Best Seats $1.00.
Coming Nov. 2—John E. Kellard
Phone Oakland 600

American
TODAY LAST TIME TO SEE
America's Greatest Racing Drama
CHECKERS
With THOS. J. CARRIGAN and an all-star cast
Also MR. AND MRS. CARTER de HAVEN in "Close to Nature."
JOHN WHARRY LEWIS And His Orchestra.
EDGAR BAYLISS, Organist
STARTING TOMORROW
BERT LYTELL
IN
"Lombardi, Ltd."
Oliver Morosco's Sensational Success
and
MADLAINE TRAVERSE
In "SNARES OF PARIS."

OAKLAND Orpheum
THE BEST IN VAUDEVILLE
Afternoons, 2:15 Evenings, 8:15
—NOW PLAYING—
AMELIA STONE and ARMAN KALISZ
IN A SONG ROMANCE
HARRY BREEN, Rapid Fire Song Writer; JACK SIDNEY and ISABEL TOWNLEY, Subway Flirtation; MARTELLE, a Gleaming Personality; BILLY FERN & CO., "A Quiet Evening"; ESTELLE DI SHON, Contralto; BOB TIPP & CO., The Greatest Dog Alive; PATHE NEWS; MACK SWAIN COMEDY.
FARRELL-TAYLOR CO.
"THE AFRICAN LEXT"
Matinee Today and Every Day
Prices, Matinees, except Sundays and Holidays, 15c, 25c, 50c; Evenings, 15c, 25c, 50c, 75c, $1.00. Phone Oakland 711

NEW T&D THEATRE
SEVENTH AT BROADWAY
Today and Tonight Only!
"When Bearcat Went Dry."
and Harvest Festival Program.
Vaudeville
Beginning Tomorrow
Anita Stewart
in
"Her Kingdom of Dreams"
Supported by the greatest number of illustrious co-stars ever seen in a production.
Also—Florence Reed in "Her Game"
Vaudeville, Scenic Prologue, Chester Outing.
Marcelli's Wonder Musicians.

Pantages
12th at Broadway
UNEQUALED VAUDEVILLE
All This Week—7—Acts—7
SPECIAL
For the Ladies, Friday Matinee ONLY
Mme. Makarenko of the Makarenko Duo will give a demonstration of a living Fashion Model, draping upon her own figure, using nothing but pins.
SATURDAY MATINEE ONLY.
Special for the Children.
LADY ALICE'S PETS, consisting of rats, mice, cats and pigeons, will hold a stage reception, when all are invited upon the stage to see the tiny animal actors.

BROADWAY
Today and Tonight Only
H. B. Warner in "The Pagan God."
"Frisky Lions and Wicked Husbands"
Sunday—Wm. Farnum in "Wolves of the Night"

FULTON
Tonight—Extraordinary Spectacle
"EVERY WOMAN"
Matinees Wednesday and Saturday
Telephone Lake. 73

KINEMA BDWY at 15th
TODAY—LAST TIME
DOROTHY DALTON
Fights a Woman's Fight in
"THE MARKET OF SOULS"
Also: Special Cabaret Show, Mack Sennett Comedy, Swimming Analyzed in Slow Motion.
Coming Sunday—CHAS. RAY

FRANKLIN
TODAY—LAST TIME
Oakland's 4th Great Week of George Loane Tucker's
"THE MIRACLE MAN"
Starting 1:30, 3:30, 5:30, 7:30, 9:30.

THE TRIBUNE HAS THE COMBINED TELEGRAPHIC NEWS SERVICES OF ALL THE OTHER DAILY NEWSPAPERS

Oakland Tribune

Exclusive Associated Press Service — United Press International News Service

65 Cents Per Month
DAILY AND SUNDAY
Full Associated Press (Exclusive for Alameda County). United Press. International News

VOLUME LXXXI. OAKLAND, CALIFORNIA, SATURDAY EVENING, OCTOBER 25, 1919. A NO. 70.

HAIL FALLS IN OAKLAND; BOYS IN SNOW FIGHT

Several Inches of Ice Pellets Piled Up on City Streets; Roofs of Houses Covered; Freak Storm Does No Harm

Roofs in the head-of-the-lake district were still white this morning, and memories of "snowball fights" formed the topic of discussion among the youngsters of the neighborhood, following the freak hailstorm that yesterday afternoon dropped about three inches of hail over an area of fifteen blocks along Oakland avenue, and that was followed by thunder and lightning.

Narrowly missing the motorman who stood at the controller box, a bolt of lightning struck an Ashby avenue car at California street, Berkeley, and crippled the car for further service.

The lightning bolt struck squarely in the center of the controller box, the shock of the electric wave paralyzing the motorman for a few moments.

Damage done to the operating mechanism of the car stalled traffic on that street until help was sent by the traction company in towing the car to Oakland.

A Southern Pacific electric train, stopping at the same corner, was struck by the same bolt of lightning but no damage was done.

A lightning bolt also shattered a telephone pole at Second street and Eleventh avenue.

At Perry and Oakland avenues the hail drifted into piles a foot high, and children made "snowballs" and slid in it. Street car traffic on the Oakland avenue line was temporarily held up through the hail covering rails and "shorting" the current. Carmen had to clean off their tracks.

The hailstorm and thunder shower, according to the weather bureau, was the tail-end of the present storm, as fair weather is predicted for tomorrow. The rainfall in the past twenty-four hours was .13 of an inch.

The heavy hailfall yesterday afternoon extended from the Piedmont Baths northeast along Oakland avenue, for about twenty-five blocks. A few hailstones fell downtown, but not enough to remain solid on the sidewalks. The hailfall started shortly before 4 o'clock, to be followed by several flashes of lightning, over the Piedmont hills. Induction troubles from the lightning made electric lights "jump" and disrupted power house arrangements for a few minutes, but did no serious damage.

The storm, according to the weather bureau, was the end of a rainstorm that has extended up and down the state, and that is believed to be passing away. Clearing weather tonight and fair weather tomorrow is the prediction.

Rainfall was general up and down the coast, according to the weather bureau reports. Corona reports a precipitation of .44 of an inch, Mount Wilson, 92; Pomona, .64; Redlands, .34; Riverside, .20; San Bernardino, .66; San Pedro, .16; Fresno, .28; Los Angeles, .28; Tamalpias, .60; Red Bluff, .08; San Diego, 1.01; San Jose, .26, and Stockton, .08.

It was raining still in Los Angeles this morning, with indication that the storm would endure at least another day in the southern part of the state.

Oakland, or a part of it at least, experienced something akin to a snowstorm late yesterday. Roofs were whitened, and the picture shows how the street appeared at Perry and Oakland avenues. It was hail, however, and not "The Beautiful."

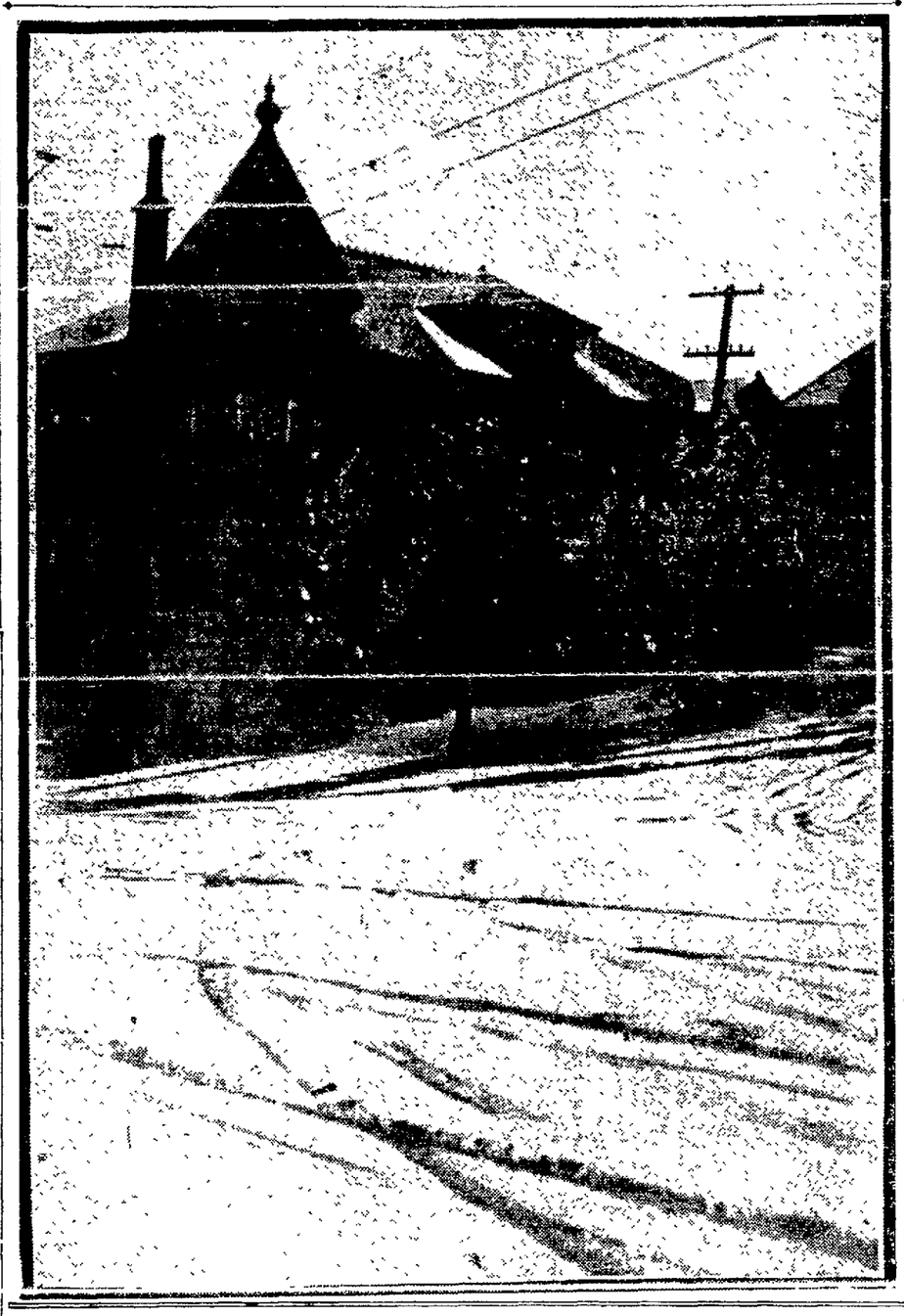

SUGAR TO BE SOLD BY NAVY AT LOW RATE

WASHINGTON, Oct. 25.—The navy during the next two months, and if necessary during the next three months, will release a million pounds of sugar a month, Secretary Daniels announced today.

Because of limited supply it will be necessary to confine the sale to hospitals throughout the country and at the rate of two pounds a week to all persons employed by the navy, including the mechanics, laborers and other civilian forces at all navy yards and stations. The sale price will be at the rate of 9½ cents a pound.

Skull Fractured; Truck Hits S. F. Man

SAN FRANCISCO, Oct. 25.—Charles Jellison, 20 Fourth street, received probably fatal injuries when he was struck by an automobile truck at Van Ness avenue and Market streets today. Jellison was crossing the street on his way to work. The motor truck was driven by E. Sannuchi, 4079 Nineteenth street. Sannuchi rushed Jellison to the Central Emergency hospital where it was found he had suffered a fractured skull and internal injuries. Sannuchi was booked at the city prison on a charge of battery.

SOUND TEETH WILL CLOSE THE GATES AGAINST DISEASE

of many serious forms. I have been showing you in my ads that most diseases are caused by diseased teeth and gums. A small outlay at this office is the best kind of health insurance. Twenty years' actual practice enables me to speak with authority.

ALL WORK PAINLESS AND GUARANTEED
DR. BARBER
THE PAINLESS DENTIST
1110 Broadway, Oakland, Cal.
Next to Broadway Theatre
Hours—9 a. m. to 9 p. m.
Look for My Big Signs and My Ground Floor Laboratory
PHONE LAKESIDE 883

Berkeley Society Before Court

Children and Mothers Sign Peace

BERKELEY, Oct. 25.—Peace has been declared out in Mariposa avenue, in the fashionbale Thousand Oaks section of Berkeley.

The Dixon and Porter families, who reside next door to each other, are talking once more, and Mary Amelia Porter and Jane Dixon are playing together again as if nothing had happened.

Yesterday Mrs. B. D. Dixon, who resides at 1045 on the street in question, was brought into court to answer a charge of disturbing the peace sworn to Mrs. M. A. Porter. Mrs. Porter averred in her complaint that Mrs. Dixon slapped and shook her daughter until her arms were black and blue.

The judge decided to call the cause of all the trouble first, and Mary Amelia took the stand, brimming over with the importance of her nine years.

"Did Mrs. Porter shake you?" asked the judge.

"Yes," came the ready answer, "but I slapped her little girl six times first."

"She deserved it, though," came the next contribution of the young witness. Efforts to ascertain what young Miss Dixon had done to win the wrath of her small neighbor proved unavailing. With the bare statement of facts out of her system, the young witness sat dumb on the stand.

Judge Robert Edgar thereupon assumed the role of peacemaker. He preached the golden rule to the quarreling families and he urged them to enjoy life in peace and quiet instead of quarrels. And then he dismissed the case.

Three automobile loads of fashionably-attired persons driving in from their costly homes went away smiling and happy. And a peace pact was signed today by all concerned.

Sues Fiancee for Failure to Marry

Breach of contract to marry is alleged by Miss Silveria Ramirez, who swore to a complaint for the arrest of Francisco Torres on a statutory charge. The warrant was issued by Justice of the Peace Pulcifer. Torres was lodged injail. Miss Ramirez said that Torres repeatedly promised to wed her and that they announced their engagement.

Cunard Liner Route Changed by Strike

BY UNITED PRESS LEASED WIRE TO TRIBUNE.

HALIFAX, N. S., Oct. 25.—Owing to the longshoremen's strike in New York, the Cunard liner Mauretania, [illegible] S. Hampton to New York, put in here today to take on coal.

KISICH'S Saddle Rock Restaurant

Saturday
Our Regular Dinner $1.25

Every evening we serve the famous KISICH COMBINATION DINNER 75c

Special Merchants' Lunch Daily 60c

Sunday
Our Special Sunday Dinner at $1.50
includes only the best the market affords.
Relishes
[illegible] Pineapple Sprig
Salted Almonds Ripe Olives
Soups
Chicken Montebello
Consommé Xavier
Fish
River Salmon, Joinville
Entrees
Gateaux Royal
Roast
Prime Ribs of Beef au Jus
Salad
Sliced Tomato and Green Pepper
Vegetables
Fresh Vegetables Panachee
Mashed Potato
Dessert
Home Made Plum Pudding
Or
Neapolitan Ice Cream and Cake
Or
Camembert Cheese, Toasted Crackers
Cafe Noir

Refined Dancing—High-class Music

13th Street near Broadway
PHONE OAKLAND 1826

PAULIST FATHERS VISIT BERKELEY

BERKELEY, Oct. 25.—Beginning with tomorrow morning Paulist Fathers from New York city will be heard in a series of lectures at Newman hall, Ridge road and La Loma avenue. The lecture course will take the form of a spiritual retreat or mission, with services every morning at 7:15 o'clock, afternoons at 4:15 and evenings at 7:30.

The first fifteen minutes of the evening service will be devoted to answering questions which are placed in the question box at the door of the chapel.

The subject for tomorrow morning is "The Church's Divine Mission;" Monday afternoon, "Faith and the Divine Will," Monday evening "Religion in Spirit and in Truth."

The first three days of the week will be conducted by Rev. Bertrand L. Conway, the author of "Studies in Church History," and "The Question Box."

The public is invited to the lectures.

PROVE WE'RE WORTH WHILE, WOMAN'S PLEA

"When we see how public bodies do not hesitate to go to the expense of decorating cities for any [illegible] and appropriate money for holding processions or doing honor, why consider the expense of calling an extra session which will extend justice to women," demanded Mrs. William Kent, former chairman of the Congressional Committee, National Suffrage Association, with two arrests for picketing in Washington against her name, addressing Oakland Civic Center, yesterday afternoon.

"I do not think men really want us in Washington," declared Mrs. Kent. "I do not think they want us to get into their councils. We have got to prove that we are worth while to them.

"In November of next year comes the most important election that has ever been held in the history of the world. The people need the help of women in determining solutions to the great problems confronting them. The women of the nation are expected to cheer their president and yet he does not truly represent them because they have no choice in naming him.

"President Wilson could not have been given stronger support than the suffrage pickets gave him," commented the California woman who admitted that she enjoyed her ride in the "Black Maria." "They took his own words and did service for democracy." Mrs. Kent objects to the custom in the Senate which provides for unlimited debate. "It is not good for any man," she says.

Judge P. F. Gosbey of Santa Clara county addressed the civic workers on the subject of will making. "It is not considered 'undue influence,'" he told them, "for a wife to ask her husband if he has made a will."

OAKLAND'S DUCK HAVEN WINS FAME

As a winter refuge for wild fowl the fame of Lake Merritt is spreading to such an extent that other cities are preparing to emulate Oakland in attracting migratory ducks.

From the Country club of Meade, Kans., comes a letter written by Horace G. Marshall, secretary of the club, asking for information on concerning how to feed the ducks and so attract them to that city. He writes that the club has a large lake and, having read of the success of Oakland in attracting wild ducks to Lake Merritt in the winter time, the Kansan wants to establish a "little Lake Merritt" in Meade.

Marshall asks particularly if the seed of wild rice and wild celery can be obtained for his club so that it can be sown in the lake bottom and provide food for the ducks.

The request has been turned over to the publicity bureau of the Oakland Chamber of Commerce by Henry Vogt, secretary of the Park board. Together with the University of California, the publicity bureau is now seeking a supply of the seed to forward to the Meade club.

National attention has recently been drawn to Lake Merritt as a wild duck refuge by a profusely illustrated article written by Joseph Dixon, curator of the university museum of vertebrate zoology.

Officials of the Chember of Commerce deny that an effort will be made to induce Meade, Kans., to change its name to Oakland because of the proposed imitation of Lake Merritt. On the contrary, they say, the campaign is still on to have all the other twenty-seven Oaklands choose some other name so that Oakland, Cal., can be the only one.

A clean mouth and an honest hand
Will take a man through any land.
—German Proverb

PURE AND DELICIOUS
BAKER'S COCOA

Is a most satisfactory beverage. Fine flavor and aroma and it is healthful.

Well made cocoa contains nothing that is harmful and much that is beneficial.

It is practically all nutrition.

Choice Recipe book free.

Walter Baker & Co. Ltd.
Established 1780. Dorchester, Mass.

Clock's Hands Go Back Tomorrow

Daylight Savings Law Expires

At two o'clock tomorrow morning the last Sunday in October, the hands of clocks throughout the United States will be set back one hour. With this act is written the final chapter in the history of the daylight saving law as affecting hours of work and rest in this country.

The law dies by action of Congress at the overwhelming demand of farmer and minor interests and with protests from the cities and industrial centers. To enforce its will, Congress was obliged to override the views and judgment of President Wilson and [illegible] in the face of the President's veto.

The life of the daylight saving law was short and stormy. Enacted March 19, 1918, as a war measure, the law provided for pushing ahead the clock one hour on the last Sunday in March and retarding it one hour on the last Sunday in October. It provided, also, for five zones of standard time in the United States to govern the movement of all common carriers engaged in interstate commerce. This feature of the law has not been changed.

COMPLAINTS GENERAL.

Almost from the hour the daylight saving law went into effect complaints arose against it. The coal miner declared it took from him his bed before sunrise in order to get to the mine at work hour, the farmer and trucker insisted that it sent them into their harvest fields and truck patches when the dew was still on the fields, and an hour or more was lost waiting for the dew to dry under the sun.

But the argument for the law that it increased war production prevailed until the signing of the armistice November 11, 1918, when irresistible pressure came on Congress for repeal of the law and a return to normal conditions of living and of production that had existed since the birth of the republic.

It was in vain that the city dwellers argued that continuation of the daylight saving hour promoted health by affording a longer portion of daylight for outdoor work and sport, and economists asserted that the extra hour of daylight saved 1,250,000 tons of coal through reduced use of artificial light in industry.

On June 18, 1919, the House passed by a vote of 2332 to 122, the bill which afterward became a law repealing the daylight saving hour law. On the same day the Senate adopted an amendment to the Agriculture appropriation bill repealing the law, and the House repealing bill was permitted to await President Wilson's action on the agriculture bill. The President vetoed the agricultural appropriation bill July 11 because of the daylight saving law repeal rider and sent Congress a special message urging continuation of the law.

PRESIDENT WINS ROUND.

Three days later, July 14, there came a test of the influence of the President and of opponents of the law in the House on a motion to override the veto, but the President was sustained by a vote of 247 to 135, and the attempt to override the veto failed by twenty-three votes less than the necessary two-thirds majority. After many threats the Senate accepted the decision of the House and re-enacted the agricultural appropriation bill without the objectionable rider, sending it back to the President, by whom it was approved.

On August 1, the Senate, recurring to its fight against the daylight saving law, passed the House bill which had been passed by the House June 18, and it was sent to the President. This bill was vetoed by the President August 15, and on August 19 the House passed the bill over the veto by a vote of 223 to 101, or twenty-two more than the necessary two-thirds' majority. The following day, August 20, the Senate overrode the veto by a vote of 57 to 19, and the repeal immediately became a law to be enforced on the last Sunday in October or October 26.

Goat and Bulldog in Finish Fight

Freshmen Class Animal Is Game

BERKELEY, Oct. 25.—Members of the Alpha Tau Omega fraternity, on the University of California campus, were witnesses of an impromptu circus today, the actors in which were a number of chickens, a goat, and several of the neighborhood dogs.

The goat has been used by the freshman class at the college for their class stunt at the pajamarino rally Friday night, and was locked up in an unused portion of a chicken coop at the rear of the fraternity house until it could be returned to the owner.

The neighborhood dogs, one by one, assembled and attempted to give battle to the stranger, but were repulsed in turn by the invader until a particularly game little bull dog managed to stand his ground and routed the goat.

At this point the noise and confusion caused by the intermingling of the excited "cries" of chickens, dogs and the goat, caused the college students to put an end to the affair.

The goat was ordered returned to the owner before it should receive any injury at the hands of the attackers.

Washington Leads States in Apples

Washington leads all other states in commercial apple growing, its yield this year being estimated at 15,000,000 boxes. California has only a comparatively small acreage devoted to apples, this year's apple crop being estimated at approximately 3,900,000 boxes of commercial apples, but numerous other fruits make this the greatest fruit state in the union. The total fruit crop this year in California is valued at $300,000,000.

MAN ACCUSED OF ATTACKING WOMAN CAUGHT

ALAMEDA, Oct. 25.—Charles Prince, accused of attacking Mrs. Minnie Merriam in her home at 1316 Regent street yesterday, was taken into custody in San Francisco last night, brought to Alameda by Detective George H. Brown and Patrolman William Fries of the Alameda department, and later removed to the county jail by Chief of Police Walter O. Jacoby. Prince was hurried to the county jail as a measure of precaution, following talk of lynching which reached Chief Jacoby's ears.

Prince admits the charge of Mrs. Merriam in part, but says that she invited him into the house. Mrs. Merriam is reported in a prostrate condition and under the care of physicians.

Prince came to Alameda two weeks ago to canvass for a magazine. He called at the Merriam home yesterday about noon. After soliciting a subscription, he asked for a drink of water. Mrs. Merriam claims that he followed her into the house as she went for the water, seized and attacked her.

STRIKERS LEAVE TOWN FOR FARMS

That the closing down of the shipyards is having a material effect on the labor situation of this city is indicated by figures just made public by Mrs. Helen Power, bureau manager of the local branch of the State employment service. She reports a 60 per cent decrease in the number of positions registered with the bureau and a 50 per cent increase in the number of applications for positions.

R. H. Finnell, who is in charge of male employment at the bureau, reports that there is a big exodus of men, largely former shipyard workers, to the farms and timber belts of the state. Approximately seventy-five men are leaving daily for the rural districts, Finnell says.

Many women who were employed in other and better paying lines during the war, are said to be applying now in increased numbers for housework. With the closing down of the canneries in the near future many hundreds of women will be thrown out of employment, and it is expected that the situation will be further complicated.

WAR SECURITIES STOLEN

ALAMEDA, Oct. 25.—F. M. Thomas, of 2415 Eagle avenue, reported to the police last night the theft of a $50 Liberty bond, five war stamps, twenty-five thrift stamps and $2 in pennies. The loot was taken from the house while Thomas and his wife were away.

It's EASY to Buy—in "Wildwood Gardens"

¶ In order to make it desirable for The Man of Careful Judgment to Buy in Wildwood Gardens, prices of remaining unsold lots here are placed as low as $30 and $35 a foot

¶ In order to make it possible for The Man of Reasonable Means to Build in Wildwood Gardens, building restrictions here are named at $6000.

¶ In order to meet the needs of The Man Who Plans to "Buy Now and Build When He's Ready," the TERMS on Wildwood Gardens are made the easy 15% down and 1½% a month that any man can meet.

Price—Protection—Terms

¶ Think these over—You who will not admit 40 feet or even 50 feet a proper lot for your home—You who prefer 60 to 100 feet in Wildwood Gardens—surrounded by others of like kind.

¶ Think this over—You who do not consider a mere lot sufficient—who insist on trees, and marine view, and the proper environment of Wildwood Gardens—and will not be content otherwise.

¶ Think these things over—You careful, prudent business man who buys while prices are low—and before your competitor closes opportunity in Wildwood Garden against you forever.

¶ Come to Wildwood Gardens tomorrow morning! Come before it's all sold. Before another lot's gone.

¶ You cannot visit this wonderful homeplace and realize its beauty, its price, its protection, and the easy terms on which it's sold, without saying—"Here's the place I've wanted. And here's the place I'm going to Live."

¶ Come early!

¶ *Take the Piedmont car and get off at its terminus. Or drive either by Mandana or by Moraga Avenue to the end of the same car line. These beautiful drives unite in the heart of Piedmont—at Wildwood Gardens.*

FRED E. REED CO. INC.
"An office of real estate service"
802 Syndicate Building Phone Lakeside 706

COAST LEAGUE DIRECTORS SEEKING NEW PRESIDENT

:o: :o: :o: :o: :o: :o: :o: :o: :o: :o: :o: :o:

FIRST DIVISION CLUBS IN TRIBUNE LEAGUES DUE FOR SHAKE-UP AFTER TOMORROW'S GAMES

RESIGNATION OF AL BAUM IS ACCEPTED; PLAYER LIMIT, 18

Several Candidates in the Field for Baum's Job, But Directors Will Take Their Time

By BOB SHAND.

As intimated exclusively in these columns yesterday the resignation of Allen T. Baum as president of the Pacific Coast League was accepted yesterday at a meeting of the board of directors. San Francisco, Salt Lake, Vernon, Los Angeles and Sacramento delegates voted to let Al go while Seattle registered a lone vote in favor of his retention. The Oakland and Portland clubs did not vote. J. Cal Ewing, president of the local club, would like to see Baum renominated for the job and Cal will see what he can do. The southern clubs are strong for Harry Williams, a southern newspaperman as successor to Baum and they have the support of Jack Cook, of Salt Lake who thinks highly of Williams.

George Hildebrand, major league umpire and several other candidates are in the field, but the next prexy will not be appointed right away as the directors cannot even narrow the field down to two or three men. At today's session the league will appoint a committee to attempt to stamp out the gambling evil which was so prevalent at every park on the circuit last season. The player limit has been tilted from 16 to 18, but the managers will continue to make a farce out of this ruling by suspending "sick" and "injured" players. The well-known salary limit which was kicked around last year was not even mentioned at yesterday's meeting.

Charlie Mullen May Not Manage Seattle

W. H. Klepper, the Seattle representative at the meeting, caused some surprise when he intimated that Charlie Mullen would not manage the Rainiers in 1920. As the Seattle club paid a fat sum for the release of Mullen and as Charlie more than made good with the team that Bill Clymer left him heir to, it was generally expected that Charles would remain on the job. However, the Seattle club is one of those well-known "hundred directors" outfits and the stockholders are liable to do anything. Everybody possessing a share of stock expects to have something to say in handling the team and the lot of a manager under such conditions is by no means a happy one. Cal Ewing told the boys that Del Howard would be back managing the Oaks unless he sold his stock during the winter, and the only way Del can sell is for Cal to dispose of the entire club at the same time. Tacoma and Vancouver have representatives here trying to break into the league, but their applications are not likely to be successful. With two more northern clubs in the circuit it would be necessary to open and close in the north and the weather there is not suitable for baseball except in midseason.

Comparisons in This Case Odious

The way this St. Paul-San Francisco thing looks the Seals are very liable to beat the champions of the American Association and then lay claim to the championship of the [illegible]

Some of the boys have taken the thing so seriously that they have been commenting on the relative strength of the Pacific Coast league and the American Association and judging by some stories we have read recently the Seals could lick the whole eastern circuit. The truth of the matter is that this series should be thrown out. It means absolutely nothing and is a huge joke with the players. The Seals have been out of training for three weeks and some of them are playing carelessly. The men from St. Paul are here barnstorming and having a good time on the coin they earned in the Vernon games. They are enjoying themselves to the limit and remaining up late at night so that they will not miss anything and the ball games in the afternoons are merely a side-issue and are played for the few dollars the boys have been picking up.

St. Paul Boys Are Having Good Time

Everybody wants to see the St. Paul visitors have a good time and it is nobody's business if they remain up half the night, but it is foolish to attempt to compare the strength of the two leagues by the combats the men are staging this week. The visitors were no doubt out for blood when they were playing in Los Angeles but they are chumming with the Seals and not fighting with them as they did against Vernon. Some of the errors Kelly's champions have made have been really funny and would never have been made in league games. When they throw the ball away it is a good joke and when some infielder kicks one around it is nothing at all in the lives of the players. As long as the fans make the series a paying proposition for the boys everybody is happy, but it isn't going to do anybody any good to say that the Coast League is much faster than the American Association simply because the sixth-place Seals take a series from the A. A. champions. The farce will be over tomorrow when the boys play here in the morning at 10:30 and at Recreation Park [illegible] in the afternoon. Then let's forget it.

Portland Club May Change Hands Soon

That Judge McCredie is serious in his efforts to dispose of the Portland franchise is the news brought here from the north by Tex Westerzil, Beaver third sacker, who is going to winter here. Tex says that the veteran judge is a mighty sick man and is very anxious to be relieved of the worries connected with running a Coast League club. McCredie is a wealthy man who has made a fortune in lumber and he does not need the short change that can be made with a ball club. A Portland hardware merchant who is a keen baseball fan is dickering with McCredie and if he can get the price right he will take the ball club. The Portland fans are said to be very anxious for a new deal. The McCredies have not been giving the fans the kind of ball club they are entitled to. This year's Portland team was about the cheapest outfit that ever took part in a Coast League race and it is long time since the Rose City had anything like a contender for the pennant. Portland, like all other cities, will support a winner, but the fans cannot be expected to turn out in large numbers to witness a tail-end aggregation perform.

Oakland, Technical Game is Postponed Because of Rain

Because of the heavy downpour of rain the Oakland and Technical high schools rugby teams failed to start in the game scheduled for yesterday afternoon and which was to have marked the opening of the Oakland High School Athletic League season. The boys were willing to play and the rooters were just as brave, they turning out by the hundreds, but the coaches refused to take a chance.

It is believed the game will be played a week from next Tuesday when school reopens.

Champion Dempsey Will Be Ready to Fight Next Month

Jack Kearns Regrets "Passing" of Willie Meehan and Bill Larue.

Galveston, Texas, Oct. 18, 1919.
Mr. Bob Shand, Sporting Editor The Tribune, Oakland, Calif.

Dear Bob—Just a line to let you know that the champion and myself are down here in the wilds of Texas with the Sells-Floto Circus, entertaining the natives with a three-round exhibition twice daily, and we are drawing capacity, as you know Willard was a great favorite here with the Texans, and they cannot imagine how a little fellow like Dempsey defeated him. Jack is in wonderful condition, and can box on ten days' notice any time.

I just received a cable a couple of days ago from England, offering me very good inducements to come there and box the winner of the Beckett-Carpentier fight; although I am trying to induce Carpentier or Beckett to come here. If I cannot get them over here I will surely make the trip to England, and if I do, I will tour the whole of Europe with the champion, as Snowy Baker of Australia has offered me $125,000 to show Dempsey there.

We close with the circus in Hot Springs, Arkansas, November 15, and then will no doubt make a picture at either Los Angeles or Florida, and after the picture is finished I am going to start Dempsey fighting.

We have had several offers from the promoters here in America, but the opponents are very scarce. I thought that we might have our old friend Fat Larue for an opponent. I see where Willie Meehan has been saying that he if matched with Dempsey—in fact Coffroth was trying to arrange a match with Meehan back in Jersey, but since Larue gave Meehan such a pasting I think Coffroth has dropped the idea as it has taken all the edge off Meehan.

Well, Bob, there isn't much news to write you, outside of we are having a lot of rainy weather down here, and that Dempsey and myself are both feeling fine.

How are my old friends, Rowdy Elliott and Kid Parker. Remember me to both of them.

Will close for the present, with best wishes from the champion and myself, I am

Sincerely,
JACK KEARNS.

Jack Reeves is Given a Lacing by Boy McCormick

Jack Reeves went up against too much class last night when he tackled "Boy" McCormick at Dreamland rink. The man from overseas had Reeves floundering all around the ring trying to locate him while McCormick pumped punches into his face at will. The Irishman made an impressive showing and is in line for some other good matches here.

Toby Irwin got in wrong with the fans when he gave Frank Haynie a draw with Perry Lewis. The latter had three of the four rounds. Both scored a knock-down but Lewis was out in front all the way. Haynie fought one of his periodical "bad" fights.

Tommy Richards won the decision from Johnny Webber and Tommy Cello knocked out Ray Rose in the second round with a clip on the chin.

"DUTCH" RUETHER RETURNS.

Walter "Dutch" Ruether, the Telegraph Hill boy who was one of the heroes in the Cincinnati Reds winning the world series, arrived home in San Francisco yesterday. With Ruether was his wife, baby and his father. He looks in fine condition.

TOOTS AND CASPER - by Murphy

'TWAS EVER THUS!

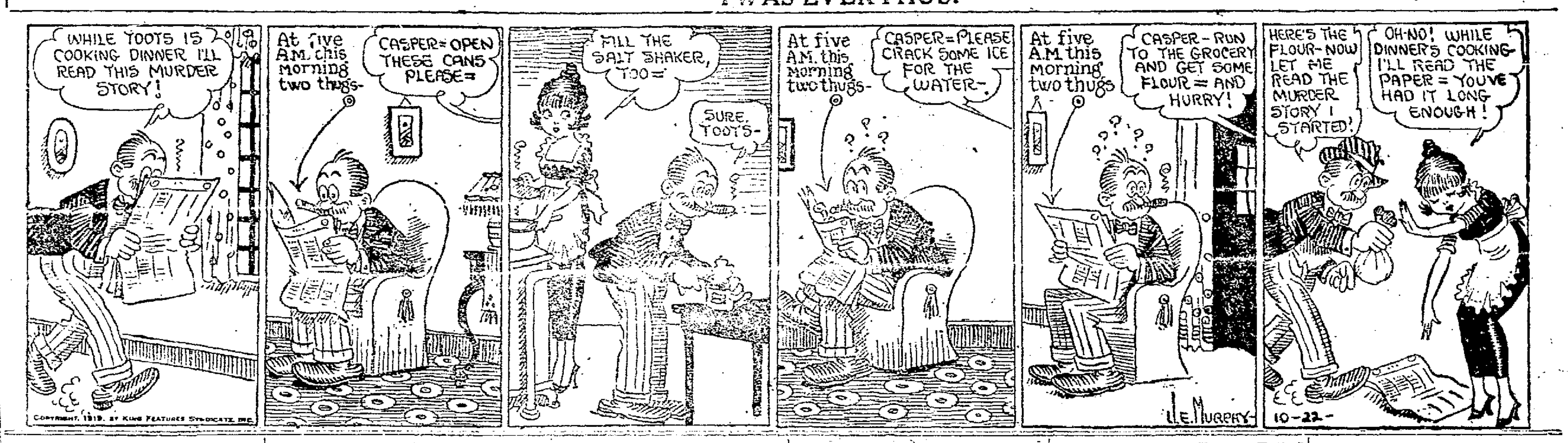

Class B Clubs Ready to Play In 3rd Games

Who will take the drop from the 1,000 mark? That is a question which many followers in the race of the class B division of the Oakland TRIBUNE Midwinter League would like to have answered before tomorrow. Following in the footsteps of their class A brothers, the "B" leaguers will play their third set of games for the season, and one of those games which will be played at Hawthorne playground in East Oakland will bring a clash between the Twenty-third Avenue Merchants and Orpheum Cigars, both tied for first place. Other games in the "B" branch will be played at Melrose, Elmhurst and Richmond, but the one at Hawthorne grounds looks like the big attraction.

Manager Vierra of the Twenty-third Avenue Merchants is doubtful about starting W. Steengrafe against the Orpheum as he has a new left-handed hurler in the person of F. Biggs from Sacramento. Finnemore will work for the Orpheums.

Newton Kelly will work in the box for the Allendale Merchants, who travel to Richmond to play the strengthened Richmond Redmen nine. John Britos has two good hurlers in Charley Jensen and Al. Kogker, but to date both have shown off form, but Britos is hopeful that they will soon hit their stride and the Melrose Merchants will do some winning. The Melrose clubs will meet the California Cotton Mills team at Melrose. "Frenchie" LaCloustra will hurl for the Cotton team.

The Peacock Autos and Elmhurst Merchants should put up a fast game on the Elmhurst diamond, as they are tied with a win and lose each. All games will start at 2:30 sharp.

MANAGERS IN CLASS B LEAGUE COMPLETE CLUBS FOR SEASON

From now on followers of games in the Class B division of The Oakland TRIBUNE Midwinter League can go to ball games expecting to see the managers present line-ups as announced before the game. Last night the time limit for signing players for the Class B division was up, and the following is the list of players that each club must complete the season of twelve more Sunday games for each:

Allendale Merchants—S. A. Schulz, R. E. Foster, H. D. Nielsen, James Foster, C. Draa, Jack Foster, F. Vonah, L. Tully, J. Zanic, R. Prisk, N. Kelly and S. Morrley.

Richmond Redmen—Art Vargas, E. L. Pinkerton, R. Topaz, W. O'Brien, H. Kline, P. Chamberlain, R. Martin, C. Mortoza, J. O'Rourke, E. E. O'Brien, Lane and Zimmerman.

Peacock Autos—B. A. Reiger, W. Runge, J. Soares, E. J. Borba, J. Smith, W. B. Hurly, H. Arlett, W. J. Lewis, T. Dundes, E. O. Kersten and H. Warren.

Orpheum Cigars—R. Finnemore, L. Thompson, H. J. Mason, F. Beachi, E. Mattos, O. Johnson, J. Thompson, P. Allen, C. Caya, A. Fonseca, F. McAllister and A. M. Ludovic.

Twenty-third Avenue Merchants—J. Gouvea, J. Semonsa, J. Razente, R. Austin, R. McDonald, W. Reposa, S. Ferandez, D. W. Pallo, J. Santos, W. Steengrafe, B. Viverious, Frank and Biggs.

Elmhurst Merchants—A. Jerome, F. Saley, E. Rose, L. Draper, B. H. McElroy, F. Dreisbach, A. La Cloustra, J. R. Oliveria, E. McClure, G. Mathews, S. J. Strather and J. Clark.

California Cotton Mills—F. Repp, J. Bruzzone, G. McDonald, R. Hohenschild, A. B. Goodwin, E. La Cloustra, J. Apperson, L. Figeroid, H. Figeroid, W. Orchison, H. Humphries and J. Gefkin.

Melrose Merchants—F. Gratter, J. Merritt, R. McGrath, C. Jensen, J. Gonzales, L. Britos, J. Carroll, G. Drew, A. Kogler, A. Curbett, W. Cohen and T. Carroll.

STEEN AND OTHER NEW STARS TO BE IN CLASS A GAMES

Leaders Will Buck Against Some Tough Opposition; E. Bogart Joins the Hall-Scotts

By EDDIE MURPHY.

The list of newly signed players for teams in the Class A division this week is much smaller than that which was published for the games last Sunday, but just the same enough new stars are found in the list today to show that the second division club managers are not taking things easy and permitting the first division boys to have their own way in tomorrow's games, which will be the third set in the race for The TRIBUNE pennant. A few of the new stars that will be seen in action in The TRIBUNE league tomorrow will be Bill Steen and Herb Manouk, pitchers, and Eddie Bogart and L. R. Edwards, infielders. Steen and Manouk need no introduction to local fans, while Bogart and Edwards are not entirely strangers, as both were members of Walter McCredie's Portland team at the start of the 1919 season.

Games tomorrow in the Class A division will as usual be played at Fruitvale Recreation park, Lincoln park in Alameda, Judson park in Emeryville and at San Leandro. And every game promises to be a better one than those previously played in The TRIBUNE league as the players mentioned above are bound to strengthen the clubs which are to meet the first division boys. Then, not to forget the junior members of The TRIBUNE league, the Class B division will also put on four games at Hawthorne playground in East Oakland, Melrose, Elmhurst and Richmond. The game at Hawthorne will bring together the Orpheum cigar store and Twenty-third Avenue Merchants, who are tied for first place.

Hall-Scotts Strengthen To Play Best Tractors.

Charley Kollner is determined to have a regular winner in the Class A division and he has instructed Herb Remmer, his assistant, not to pass up any chance to sign a high-class player who is eligible to play and who might strengthen the team. It was because of that cheerful advice handed out by Kollner that Remmer stepped out and signed Eddie Bogart and L. E. Edwards to play for the Hall-Scotts. Both boys are wonderful infielders and were leaders in all departments of the game in an independent league which they played in at Canada. Bogart is a third sacker, and Edwards can show plenty of class around the keystone sack as well as step in behind the plate in an emergency.

With these two players, along with Bill Reab added to the lineup, the fans at San Leandro should not be in the least surprised if the Tractors are slipped a beating. Ira Colwell will do the pitching for the Hall-Scotts and it requires only the same kind of pitching as he served last Sunday to make things troublesome for the Tractors, as Colwell will have a wonderfully strong club to back him up. Leo Cunningham on first, Edwards second, Claude Rowher short and Bogart third will be the infield, while the outfield will be picked from Gibson, Remmer, Paulino and Reab. Joe Dooley will do the catching.

Johnny Gillespie will be on the hilltop for the Tractors with Toney Alameda doing the catching. Gillespie has yet to pitch a poor game for the Tractors, so there is no reason why the fans shouldn't see a great game at San Leandro.

New Manager Signs Steen for Judsons.

Announcement came from the Judson plant last evening that W. Edwards was no longer manager of that team and the job has fallen into the hands of A. Mitchell. Right away Mitchell got busy in trying to strengthen the [illegible] Bill Steen to do the pitching against the Crystal Laundry team at Emeryville tomorrow. Steen was under contract to the Hall-Scott team, but with Charley Kollner having Ira Colwell on his staff, he was willing to turn Steen over to the iron workers as long as they agreed to pay Steen the same salary. Herb Manouk has been doing the pitching for the Judsons, but he was bumped pretty hard by the Tractors and will be given a rest. Steen ought to win many a game in this league and it would not be a surprise to see the Crystals lose their perfect standing tomorrow. [illegible] McNally, the kid hurler who has won his last fourteen starts, will oppose Bill Steen in the box. The kid has become a great drawing card, and with the Judsons playing on their home lot, the players figure to split a good purse after the game.

Herb Manouk Will Pitch At Fruitvale Recreation.

Early in the week rumors were circulated that Frank Graves would take his Union Constructors from the league because the shipyards were closed and he could not hold on to his players. Starting those rumors was like trying to carry water in a bucket that had no bottom, as Graves announced last night that the Union Constructors would go through the season, and if he saw any more need for strengthening his club he would gladly do so. At that, Graves has added a new pitcher to his staff. It is Herb Manouk, the tall fellow who pitched in the Trolley League and the Standard Oil Twilight League. W. W. Johnson, president of the Union Construction Company, called Graves into the office last week and told him he was behind him to every move to make the Constructors regular winners.

Manouk will pitch his first game at Fruitvale Recreation Park tomorrow afternoon when the Constructors meet the J. J. Kriegs, who have been bolstered by a few new men. Manager Starasinich has signed Bill Keane to fill the backstop position left vacant by Pete Ritchie. Keane is well known at Fruitvale, having caught for the Fruitvale Natives, which was the only Alameda county team to give the Crockett and Pittsburg clubs an argument for the bay counties midwinter league championship. Eddie Foy, W. Merritt and R. Singen are new infielders signed by the Kriegs.

All games in the class A league will start at 2:30 o'clock.

Natives Will Use McClain Against Halton-Didiers.

Only one new player will appear with the Oakland Natives No. 50 and the Halton-Didiers of Alameda, who will do the entertaining at Lincoln Park in Alameda. That player [illegible] the league, but he will with the Halton-Didiers. It is Babe Danzig, who a couple of weeks ago was released from the Best Tractors because of illness. Frank Sears had a chance to grab a good job at Lemore, so severed connections with the Alamedans, and Babe [illegible] always a good chap, is going to help Duarte in the pinch.

Manager Lawrence Ratto is satisfied that the Oakland Natives team is plenty strong enough to hold its own in the league, so refused to do any more signing or releasing. "Red" McClain, the lad who turned a great fielding game against the Best Tractors in the opening game, will chuck them for the Natives, which probably means that Larry Reeves, who is one of the few pitchers in the league who can serve in the utility role, will be used in the outfield. Reeves and McClain are to take turns at pitching for the Natives. The Halton-Didiers have Babe Hollis and Milton Steengrafe to use as pitchers.

Following is the list of players signed and released during the past week by managers in the class A division of The Oakland TRIBUNE Midwinter League:

SIGNED.

Crystal Laundry—H. Harrington.
Halton-Didiers—Babe Danzig.
Hall-Scotts—E. Bogart, L. E. Edwards, B. Reab.
Judson Iron Works—W. J. Steen.
J. J. Kriegs—W. E. Keane, E. Foy, W. Merritt, R. Singen.
Union Construction Co.—H. Manouk.

RELEASED.

Halton-Didiers—Frank Sears.
Hall-Scotts—W. Hollender, B. Bajuk, N. Campi and J. Moher.
Judson Iron Works—W. Niebold.
J. J. Kriegs—P. Ritchie, C. Mahoney.
Union Construction Co.—R. Coleman.

BOWLING

The opening game [illegible] S. F. and Suburban [illegible] Maryland alleys [illegible] winning the [illegible] the start and after the [illegible] rolled the score [illegible] having [illegible] Maryland won [illegible] back and won the [illegible] rolled high score with [illegible] Next Thursday Maryland will [illegible] S. F. [illegible] entertain the [illegible] Maryland [illegible]

[illegible bowling score table]

Hitchcock Academy Defeats Tamalpais

[illegible]

Frankie Denny Wins Sacramento Battle

[illegible]

SELECTING NEW MANAGERS IS POPULAR WINTER SPORT

It's kind of early for winter sports but there are already signs of early activity in the "stove league" which keeps the national pastime alive during the snow period.

The favorite [illegible] of picking new managers for the 1920 season started before the curtain had fallen on this year's championship race. As is usual there are wholesale rumors of changes in the leagues and the [illegible]

President Heydler of the National [illegible] Braves [illegible] change in the ownership of the [illegible] Barney Dreyfuss [illegible]

He will be succeeded as boss of the Pirates by George Gibson, the old popular backstop of the club. Bezdeks' work didn't please the Smoky City fans. His connection with various collegiate sports gave him the theory that physique was the only requisite for a ball player and that he could take a husky, well built chap and make a ball player out of him like they do around the college [illegible] with football and track material.

But it was proved long ago that [illegible] are not easily made. [illegible] Jim Thorpe and [illegible] met with much success. Gibson [illegible] success as a manager [illegible] the Toronto International [illegible] a big [illegible] His experience with [illegible] Lee Fohl [illegible] Cleveland, is [illegible]

AEOLIAN YACHTSMEN WILL HOLD CLOSING CEREMONIES THIS EVENING

[illegible]

Ratto Wants to Trade Potatoes For a Player

Here is one that ought to go down in the baseball book for history.

Lawrence Ratto, manager of the Oakland Natives No. 50 team in the Class A division of The Oakland TRIBUNE league, is an admirer of Joe Dooley, the young catcher of the Hall-Scott Motor team and who goes to the Salt Lake club next season. The other day, Ratto suggested that Charley Kollner, manager of the Hall-Scotts, give him Dooley for Doc Queirolo, infielder and who can sometimes step into the box and make motions of a regular pitcher. Kollner laughed at the suggestion of the trade and asked if Ratto couldn't offer something better. Ratto being an Alameda food producer, offered to let Kollner have Queirolo and five sacks of potatoes to boot. Ratto not only got a big laugh out of the crowd of players who were present at the time, but he has also gotten a "rise" of Doc Queirolo, who would like to know since when he should be classed with a sack of potatoes. Still Doc is satisfied that it was not five bunches of garlic that Ratto offered.

Still Kollner is unable to see where he would gain anything by the trade, although some of his friends tried to tell him that potatoes are now as valuable as nuggets. Ratto was willing to loan his auto to Kollner so that he might peddle the spuds. Other members of the Hall-Scott team are congratulating Kollner for hanging to Dooley, while Ratto has now brought the nickname of "Potatoes" upon himself.

Kollner says if the shipyards were open, he would offer Ratto a sack of bolts or rivets for a half dozen of his ball players.

Players Ranked in Central Oakland Junior Tennis Club

Forty junior tennis players competed in the recent round robin tournament to decide the ranking of the players in the Central Oakland Junior Tennis Club. Most of the matches were closely contested so closely that it was a difficult matter to place the players in their proper positions when the tourney had been completed.

The ranking of the players will be changed by the ladder system. Each player may challenge the player above him and if he defeats him will gain the place. Any of the players not ranked may challenge number ten for a position in the select class. However, the same challenge may only be made once in every two weeks.

The ranking of the players in both classes follows:

Class One.	Rank	Class Two.
Eugene Vinson	1	Cranston Holman
Albert Elliott	2	Elmer Lane
Robert Vinson	3	Harold Kjer
John Basham	4	Herbert Wright
Wallace Yates	5	Stan. Almquist
Harold Dreisko	6	Edward Ogden
Dorr Sult	7	Stephen Band
Gordon Mushet	8	Wilder Hooke
Norman Leet	9	Bertr'm Thomas
Edw. Fensky	10	Milford Moore

Alfred Felton to Race Barry for Single Sculls Title

The announced race for the world's single sculls championship between Ernest Barry of England, the champion, and Alfred Felton of Australia, the challenger, will arouse general interest throughout this country, but more particularly among members of the A. E. F. who saw the Australian perform both at the London Interna[illegible] and in the [illegible] regatta at Paris in July.

Felton was one of the most popular oarsmen at the great Inter-Allied Regatta at Paris. He is a big chap with [illegible] and when he had the [illegible] to foul one of the stakes [illegible] the course in the Seine river, [illegible] general sympathy, [illegible] at the half-way [illegible] was on even terms with D. C. Oldfield of New Zealand, the ultimate winner, Felton lost all [illegible] and had to retire with a hole through his shell.

MOORE SOCCER TEAM MAKING A GAME FIGHT IN FOOTBALL LEAGUE

[illegible] Sterling, manager of the Moore Shipyard Soccer team, [illegible] in the [illegible] League, is certainly [illegible] of the [illegible] shipyards [illegible] a fine [illegible] But [illegible] a full team [illegible] Sterling [illegible] of players that [illegible] in the league and was figured [illegible] the same bunch of players who won the league championship last season. But when it [illegible] opening game [illegible]

[illegible]

STERLING KEEPS HUSTLING.

Under ordinary circumstances the Thistle club would be considered as easy pickings for the Moores, but the latter has lost so many stars lately that the result has to remain in doubt until tomorrow. Sterling is not one of those fellows who will throw up his hands in distress, but instead he has been busy scouting new material. Many youngsters will be found in the Moore team tomorrow, but Sterling has confidence that they will be able with the assistance of the remaining veterans to carry the Moores to a win over the Thistles. Among the youngsters are [illegible], Robertson, Queen, Proctor and [illegible]son, Scott, Davidson and Hunter, [illegible] stars of last year that will be with the Thistles tomorrow. Here is the list of players from which Sterling will select the team to battle the Thistles: Lewis, Moore, Middleton, Robertson, Harris, Elliott, McLeod, Carson, Sturrock, Adamson, Dyer, Queen, Hodge, W. Dyer, Melbourne, Critchlow, Proctor and Newton. The Moores put over the first win of the season at Croll's gardens in Alameda last Sunday, and hope to keep up the good work on the same field tomorrow. The game will start at 2:30.

A double-header will be played at Eighth and Market streets in San Francisco. At 12:15 the Burns and Barbarians will meet, while at 2:30 the Rangers will meet the Union Iron Works. The other league game will be played by the Celtics and Olympics at Twelfth and Mission.

McCormick and Al Norton Signed to Box Wednesday

"Boy" McCormick and Al Norton will be the main eventers next Wednesday night at the local auditorium. With the Meehan - Morris match postponed on account of an injury to Morris in the north, Simpson got busy at Dreamland Rink last night and signed up McCormick five minutes after the Irishman had been given the decision over Jack Reeves. Norton and McCormick boxed a fast draw across the bay two weeks ago and both have been anxious for a return match ever since. Two San Francisco promoters were angling for this bout, but Simpson beat them to it. The balance of the card follows:

Jimmy Duffy vs. Johnny Nunes
Joe Leopole vs. Geo. Spencer
"Pinky" Lewis vs. Bill Shafer
Tommy Hayes vs. "Bum" Spiers
Frank Oldrich vs. Billy Pyne
Bobby Ertle vs. Joe Villamore

Jack Davis, local featherweight, is a hero. This from the Los Angeles Herald:

Jack Davis, San Francisco featherweight boxer, is a hero. He is also a modest youngster, and it remained for Billy Shade to tell the story. It seems that when Shade and Davis and the rest of their party were driving down from San Francisco they came to an automobile that had turned turtle in the ditch. A man, a woman and a baby were pinned under the machine. When the two adults were removed from the wreckage the baby was found nearly smothered under its mother's clothes.

"The baby would have died in a few minutes," said Shade. "Jack took the youngster and started working as you would with a drowned person. He pumped its little arms and dashed water in its face and finally the black faded from its face and the little fellow let out a yell and then we knew it was all right. The folks didn't learn Jack's name and we didn't find out who they were, but Jack saved the baby's life."

Frank Tabor is keeping his stable busy in the south, in fact it looks as though Tabor has so many boxers with him this trip that he has compelled Jack Doyle to return to the two shows a week plan as the Vernon promoter will double-shoot the works commencing next week. Billy Shade meets Tillie Herman next Tuesday at the Vernon club. Dave Shade will hook up with Danny Kramer on the 31st, and Jack [illegible] Brown N [illegible]

Charlie Moy, another member of the Shade stable, is also billed to box on the fourth. Tabor writes that Los Angeles is crowded with members of the swat profession.

NEW YORK, Oct. 25.—Two games today will close the national 18.2 balkline billiard tournament, in which Wm. F. Hoppe has cinched the championship. Ora Morningstar and Koji Yamada will meet this afternoon and the final match will be played between Hoppe and Jacob Schaefer.

Third Game of San Jose City Series at S. C.

UNIVERSITY OF SANTA CLARA, Oct. 25.—Tomorrow afternoon will nick old Doc Time's tablet with a baseball game, the third of a five game series, being played between the Merchants and Bears of San Jose for the valley championship. The teams will cross bats on the University of Santa Clara's diamond immediately after the close of the Varsity, U. S. S. Nebraska squabble over the inflated egg.

The first two games have gone to the Merchants by close scores. The Bears are showing a glimmer of confidence and promise to get a toe hold in the race by returning to their lair with a win.

G. C. Bradford, manager of the Bears, proceeded, early in the year, to get on the proverbial goat of one E. G. Bidinger, his assistant, which resulted in the formation of the Merchants. Both began to play winning ball until the question arose as to which was the better team. The present series is deciding it. Manager Bradford, the guiding light of the Bears, feels for certain that thus far the breaks have all been against him and now confident is he that his share of the hard luck has been swallowed and is contemplating just how he and his will celebrate their first victory.

CAME FROM BEHIND

A casual survey of the first two games will substantiate somewhat his contentions. In the first game, Sheppard, his star slabster, held the Merchants hitless and runless for nine innings, and then with the coming of the tenth, the heaver blew up and aided in chasing across the plate five runs for the Merchants. In the second contest the Bears gained a big lead, but Bidinger's nine crept up from the rear and scored a second win over Bradford's men in the tenth frame.

Bidinger will start Hal Dimock, the former Varsity twirler of the Blue and Gold, and late of Graham's school of young Seals. Opposing him on the knoll, Bradford will probably have Nino, although his choice is still indefinite. Dame Rumor announces that the Bears are to be shaken up a bit by several switches in the fighting front which should produce for Bradford a better result. The game is scheduled to begin at 3:30 p. m.

Cardinal, Aggies Meet First Time in Twenty Years

CORVALLIS, Ore., Oct. 25.—Stanford University and Oregon Agricultural College football teams are all ready for the kick-off this afternoon that will throw them into their first gridiron contest in twenty years.

It has been that long since a Stanford eleven invaded Oregon, principally due to the fact that the Californians have not played the American game. "Butts" Reardon, quarterback and captain, will be kept out of the battle on account of injuries. Notwithstanding, Hargiss is well satisfied with his team and says it will win. Evans also appears confident.

Washington State and Bruins Meet

BERKELEY, Oct. 25.—Washington State college, the Cougars, meets the University of California here today in what local dopesters declare will be a tough battle for California.

It's the well-known acid test for the Bears and Coach Andy Smith admitted before the game that his backfield could be in better shape. Sproutt, a "superman," is out of the game with a broken arm.

George Varnell of Seattle will referee.

BROOKLYN JUNIOR WIN.

The Brooklyn Juniors defeated the Eagles 8 to 3. Vargas was in the box for the Juniors and allowed eight hits and fanned ten. H. Bray was hit hard by the Brooklyns, but showed that he had more than his glove, by fanning fifteen. He also hit the ball for a double and two singles. The heavy hitting of Vargas, Rafferty and Boscocci also featured for the Juniors. The Brooklyns worked two fast double plays. The score:

BROOKLYN JUNIORS.

	R.	H.	E.
Smith, lf.	0	0	0
Rafferty, 3b.	1	3	0
Blacabourne, 1b.	1	0	1
Boscocci, 2b.	2	2	1
Brown, ss.	1	2	0
G. Thompson, cf.	1	0	0
Figuera, rf.	0	0	0
C. Thompson, c.	2	2	0
Vargas, p.	0	3	0

EAGLES.

	R.	H.	E.
A. Kaining, 3b.	0	0	[illegible]
C. Bray, cf.	0	1	0
Muller, c.	0	1	0
Dreisbach, ss.	0	0	0
H. Bray, p.	2	3	0
R. Anderson, 1b.	0	0	2
Debloise, 2b.	0	0	1
Batten, lf.	1	1	0
Rebber, rf.	0	2	1
Totals	3	8	4

Summary: Struck out—By Vargas, 10; by H. Bray, 15. Walked—By Vargas, 3; by H. Bray, 5. Three-base hits—Rafferty, C. Thompson, Vargas. Two-base hits—Vargas (2), H. Bray.

Photoplay Programs

SAN PABLO AVENUE

RIALTO 27th—Charles Ray, "Bill Henry."

TELEGRAPH AVENUE

SEQUOIA 25th—Walt Whitman, "The Regenerates."

STRAND 33d—LILA LEE, "Daughter of the Wolf"

SOUTH BERKELEY

LORIN LILA LEE, "Rose o' the River."

PIEDMONT AVENUE

New Piedmont Linda ave. May Allison.

BERKELEY

T. & D. MARY PICKFORD, "The Hoodlum"; Margaret Fisher, "Tiger Lily."

U. C. "The Miracle Man" By GEORGE LOANE TUCKER.

46TH AVENUE

FREMONT Bond street. DOUGLAS FAIRBANKS "His Majesty, The American"

COLLEGE AVENUE

CHIMES THEATER College, at Keith

Mrs. Charlie Chaplin (Mildred Harris) IN "HOME"

STRAND College and Ashby. CHARLES RAY, "Bill Henry."

THIRTEENTH AVENUE

HOME at E. 14th—Emmy Wehlen, "Amateur Adventuress."

EAST 12TH STREET

PARK nr. 7th—Peggy Hyland, "Miss Adventure"; Tom Moore, "Just For Tonight."

ELMHURST

THEDA BARA, "The She Devil." BIJOU, 84th ave.

If you saw it in The TRIBUNE, tell them so. Thank you.

SEVENTH STREET

LINCOLN at Peralta, pride of West Oakland. "OH, YOU WOMEN" Paramount Special. Sennett Comedy.

MARKET STREET

MARQUEE at 7th—Mary M. Minter, "Yvonne of Paris"

HENRY STREET

MAJESTIC at 7th—TOM MIX, "Treat 'em Rough."

WEST OAKLAND

PERALTA 14th—Dorothy Phillips, "The Risky Road."

DANCES—SOCIALS

SILVER'S School of Dancing; short method; Maple hall, 14th and Webster sts.; class lessons Friday eve.; priv. lessons by appointment; social dance Thurs., Sat. evenings. Phone Oak. 2629; res., Pied. 8087-J.

If you saw it in The TRIBUNE, tell them so. Thank you.

-:- LODGE NOTICES -:-

F. & A. M.

DIRECTORY

Live Oak Lodge No. 61, 12th and Washington streets. Monday, Oct. 27, second degree.

YERBA BUENA LODGE No. 403, F. & A. M., meets at 12th and Washington sts. Saturday afternoon, Oct. 25, 2 p. m., examination in second degree; THIRD DEGREE.
A. B. COSAD, W. M.
GEO. W. LUDLOW, Secretary.

SCOTTISH RITE BODIES

Cathedral, 15th and Madison sts. Monday, Oct. 27, 19°, Wm. N. Friend, presiding; 20°, H. L. Hagan, presiding. Dec. 2 to 5, reunion class.
J. A. HILL, 33° Hon., Secretary.

AAHMES TEMPLE

A. A. O. N. M. S.

meets third Wednesday of every month at its headquarters in Pacific Bldg., 16th and Jefferson sts., Oakland, Cal. Office open all day. Phone Oak. 2604.
B. A. FORSTERER, Potentate.
GEO. H. SMITH, Recorder.

KNIGHTS TEMPLAR

OAKLAND COMMANDERY No. 11, K. T. Next meeting Tues., Oct. 28, 8 p. m., Commandery hall. (Long form, full dress). O. of Malta and O. of Temple. Visiting Knights always welcome.
IMPORTANT—Battalion Drill Friday, Nov. 7, 8 p. m., Civic Auditorium; full uniform.

I. O. O. F.

Porter Lodge, No. 272, I. O. O. F., meets every Monday evening in Porter hall, 1918 Grove st. Visiting Odd Fellows are welcome.
Oct. 27. Third degree team please take notice. Let's all be there.
S. J. PLATT, N. G.
V. J. De MAMIEL, R. S.

OAKLAND LODGE No. 118 meets Tuesday eve., Oct. 28, 8 p. m., in I. O. O. F. Temple, 11th and Franklin. All brothers welcome. A. B. Comer, N. G.; J. M. Hall, R. S.

GOLDEN RULE ENCAMPMENT No. 34, I. O. O. F., meets every 2d and 4th Friday of each month in Odd Fellows' Temple, 11th and Franklin sts. Visiting brothers are welcome. Next meeting November 14.
A. S. WARD, Scribe.
J. W. RANDOLPH, C. P.

I.O.O.F. [illegible] TEMPLE

FOUNTAIN LODGE No. 401 meets every Wednesday eve., I. O. O. F. Temple, 11th and Franklin. Visiting brothers always welcome.
October 29, regular meeting.
R. J. McMILLAN, N. G.
H. I. ENGLAND, R. Secy.

KNIGHTS OF PYTHIAS

OAKLAND LODGE No. 103 October 30. Entertainment and jazz dance. "Get the pep fever and come."
KARL MACKIE, C. C.
JAS. DENNISON, K. of R. & S.

PARAMOUNT LODGE NO. 17 meets Wednesday eve., October 29. Visitors welcome.

YAMA YAMA DANCE

Jazz music. Hallowe'en stunts.
FRANK R. BURCH, C. C.
J. B. DUNHAM, K. R. S.

DIRIGO LODGE. No. 221, meets Tuesday evening, Oct. 28. ENTERTAINMENT and DANCE for members and their families Pythian Castle 12th and Alice sts. Visitors welcome.
A. F. CARNEY, C. C.
CARL F. WOOD, K. of R. & S.

LAKESIDE LODGE, No. 142, K. of P., meets Wednesday, Oct. 29, 12th and Alice sts. Visiting brothers welcome.
W. S. SCOTT, C. C.
SYDNEY T. SILVERSTEIN, K. of R. & S.

ELM LODGE No. 234 meets Tuesday, Oct. 28, I. O. O. F. hall, 92d ave. and E. 14th. Visiting brothers welcome. October 25, special meeting. SATURDAY.

PAGE RANK

G. H. BISBEE, C. C.
GEO. WECKWITH, K. of R. and S.

ABU ZAID TEMPLE No. 201
D. O. K. K.

Home ceremonial Saturday eve., Nov. 1. Regular meeting Monday, Nov. 3, Knight Rank. Elm, Tuesday eve., Oct. 28. Mokanna and band, with full dress, to attend Yama Yama dance of Paramount Lodge.
MABRY T. STALLWORTH, Royal Vizor.
RAY W. RYAN, Secretary.

The Fraternal Brotherhood

OAKLAND LODGE No. 1070, meets Saturday in Corinthian hall, Pacific Bldg., 15th and Jefferson sts.
F. E. GRAHAM, president.
W. S. HAYWARD, Mgr.-Treas.
Clubrooms and office, 207 Pacific Bldg., open daily except Sunday from 1:30-5 and 7-11. Phone Oakland 2862.
October 25, regular meeting; W. S. Hayward entertainer.

Improved Order Redmen

TECUMSEH TRIBE No. 62 meets at Porter hall, 1918 Grove, Thurs. evening, Oct. 30.
E. H. ROSE, Sachem.
C. WALLBURG, C. of R.; Pied. 710W.

If you saw it in The TRIBUNE, tell them so. Thank you.

WOODMEN of the WORLD

FRUITVALE CAMP No. 431, W. O. W., Woodmen of the World Bldg., 3256 E. 14th st., meets Thurs. eve., Oct. 30. Visiting neighbors cordially invited to attend our meeting.
CLARENCE N. COOPER, C. C.; phone Fruitvale 180.
E. E. HUNT, Clerk and District Manager, phone Fruitvale 2334.

Pacific Building 16th, at Jefferson
OAKLAND CAMP No. 94, W. O. W., Monday, 8 p. m.

National Union Assurance Society, 1st-3d Friday eves. Sec. 1330 Bdwy.

Telephone Operators' L. U. 55A, meets Fridays 8 p. m. Bus. Agt. Ruth A. Gray, Room 205.

Oakland Review No. 14, Tues. eve. 8 p. m. Mary J. Carney, R. K.; Pied. 5941W.

Oakland Circle 266, N. O. W., Mon. 8 p. m. All welcome. C. Farno; Oak. 3315.

Live Oak Ct. No. 32, Ben Hur, 1st-3d Thurs. eves. L. Philbrick, Mer. 3217.

V. F. W.

COL. JOHN J. ASTOR POST No. 85, V. F. W., meets Wednesday eve., Nov. 5, 8 o'clock, Memorial Hall, City Hall, Oakland. Visiting members cordially invited.
Albert J. Bogen, Commander; Walter Blumert, Adj.
Ladies' Auxiliary to John J. Astor Post meets Wednesday, Nov. 12, at 8 o'clock, same hall. Visiting ladies cordially invited. Mrs. L. M. Williamson, Pres.; Mrs. Elizabeth Jessup, Secy.
WEDNESDAY, OCTOBER 29, social for the Post, the Auxiliary and visiting members and ladies.

MODERN WOODMEN

OAKLAND CAMP No. 7236 meets in Fraternal hall, Odd Fellows' Bldg., 11th and Franklin sts., every Thursday evening, 8 o'clock sharp.
JOHN H. EUSTICE, V. C.
JAMES TAYLOR, Past Com.
W. L. PORTER Clerk: 5:30-6:30 p. m. at bakery, 15th and Broadway.

Royal Neighbors of America

OAKLAND CAMP NO. 8179 meets 1st and 3d Friday, 8 p. m., I. O. O. F. Temple, 11th at Franklin sts. Initiation Oct. 17; refresh- Franklin sts. All Royal Neighbors welcome. Oracle, Hattie Neff, Lake. 2232; recorder, Mrs. Florence Wright, 25 Moss ave., Pied. 5305; physicians, Dr. Lucy R. Kilgore, Dr. William R. Reud, Oakland; Lulu Chase, Dist. Sup. Dep., 1633 Posen st., Berkeley.

UNITED SPAN. WAR VETS.

JOSEPH H. McCOURT CAMP No. 13 meets Thurs., Nov. 13, Native Sons hall, Shattuck, near Center, Berkeley. H. Barcklay, Commander; A. P. Hanscom, Adjutant.

E. H. LISCUM CAMP No. 7 will meet in Memorial hall, Oakland City Hall, October 30.
G. A. MARSHALL, Adj.
M. W. SELLER, Commander, 893 54th st.

MARINE CORPS VETERANS OF OAKLAND

Next regular meeting Nov. 7, at Memorial Hall, Oakland City Hall. You're invited.
D. T. WRIGHT, Com.

Knights & Ladies of Security

KIRKPATRICK COUNCIL No. 2316 meets Tues., Oct. 28. All members requested to attend election of financier; position vacant by resignation; most important office in Council. St. George hall, 25th and Grove. J. W. Leiter, deputy, 3654 West st.; phone Piedmont 5992.

OAKLAND COUNCIL No. 753, Knights and Ladies of Security, meets every Friday night at Porter Hall, 1918 Grove street. Regular meeting Oct. 31. For information call up W. W. Nutter, district manager, Oakland 6253, or W. F. Neal, president, Oakland 3994. Organizer wanted for the best order on earth. Alameda, Butte, Tehama, Glenn and Shasta counties.

Fraternal Order of Eagles

Oakland Aerie No. 7, meets Monday nights Native Sons' hall, 11th and Clay sts. Visiting Eagles welcome. Secretary's office, 460 12th st., room 205. Aerie physicians, Dr. William F. Woller, 16th and San Pablo, Bank Bldg., Lake 1584; Dr. E. M. Clark, Oakland Bank Bldg., Oakland 1412. For convenience of members dues may be paid at the Aerie's druggist, Powell's 458 12th st., under office. Official receipt will be mailed. F. M. Smith, druggist, a member of Aerie; Henry Kroeckel, Sec'y.

THE MACCABEES

OAKLAND TENT No. 17 meets at Truth hall, I. O. O. F. Bldg., 11th and Franklin, Oct. 27. SOCIAL DANCE.
Office rooms, 1007 Broadway. C. A. Giebel, commander; J. F. Fina, R. K. Phone Oakland 5326.

DANISH BROTHERHOOD

Meets every Tuesday evening at Danish hall, 164 11th st. Visitors welcome.
J. Jensen, President; Fruitvale 879-J.
Nick Anderson, Cor. Secy., Pied. 2409.

Say you saw it in The TRIBUNE.

Int. Bro. Elec. Wkrs.

Local 895, meets every Tuesday night, K. & P. hall, 12th and Alice, Oakland. Executive board Friday nights. James A. Himmel, Pres.; F. B. Breck Jr., Secretary.

Jr. Order United American Mechanics

CUSTER COUNCIL, No. 23 meets every Tuesday night, Pacific Bldg., 16th-Jefferson. Councilor, Geo. R. Stetson, Merr. 173; W.E.Trombly, Rec. Secy., Pied. 3933-J.

KNIGHTS OF COLUMBUS

OAKLAND COUNCIL No. 784, meets Wed., Nov. 12, at Knights of Columbus auditorium, 660 13th st. Lecture on Oriental conditions. Visiting members welcome.
Hubert J. Quinn, Grand Knight.
Frank L. McGilian, Fin. Secy.

N. S. G. W.

Piedmont Parlor No. 120

meets Thurs. eve., Oct. 30, at 7:30 p.m. in N. S. G. W. hall, 11th and Clay sts., Oakland. All visiting members of the order cordially invited.
Big membership campaign Aug. 1 to Dec. 31, 1919.

BIG HALLOWE'EN DANCE

THURS. EVE., OCT. 30, 1919, IN N. S. G. W. HALL, OAKLAND, UNDER THE AUSPICES OF THE DRUM CORPS.
GEORGE CRADDOCK, President.
CHAS MORANDO, Rec. Secy.

MOOSE

OAKLAND LODGE No. 324, L. O. O. M., meets every Friday night at Moose hall, 12th and Clay sts.
WM. J. HAMILTON, Secretary.

B. A. Y.

OAKLAND HOMESTEAD meets Friday evenings at I. O. O. F. Temple, 11th and Franklin sts., at 8 p. m. Visitors are welcome. Children's festival [illegible] members and friends invited.
Foreman, Chas. W. Willet, 2505 Harrison ave., Alameda; Mrs. Louise Holmes, correspondent, 478 13th st.; Oakland 1683.

ANCIENT ORDER OF FORESTERS

COURT ADVOCATE—Special initiation, Friday, Oct. 31, at Jenny Lind hall, 2229 Telegraph ave.
F. HIGUERA, C. R.
Jas. McCracken, secty., 4103 Piedmont ave.

LEGAL

NOTARY PUBLIC.

NOTARY PUBLIC V. D. STUART Tribune Office, 13th and Franklin; Lakeside 6000; evening, Piedmont 7387.

PATENT ATTORNEYS

DEWEY, STRONG & TOWNSEND, 910-917 Crocker Bldg., Market and Post sts., opp. Palace Hotel. Phone Kearney 4455, S. F.

White and Prost
PATENTS, TRADEMARKS.
Oakland, 713 Union Savings Bank Blg. San Francisco, 423-426 Crocker Bldg.

W. A. STOCK, reg. pat. atty. and grad. mech. engineer, 16 years' exper.; prompt service. 210 Syndicate bldg.

ATTORNEYS-AT-LAW

CONTRACTS, collections, property rights; gen. law practice; reas. fees. Gilman, 216 Bank Italy; Oak. 1430.

LEOLA MAY BUCK—General Law Practice. Consultation free. 1004 Union Savings Bank bldg., Oak 4609

LEGAL AID SOC.—Advice free: family affairs confid.; eve. by appointment. 812 Bdwy.; Lake. 1585, rm. [illegible]

L. L. STEELE, 11 Bacon Bldg.; Lk. 54. Advice free; collections; legal bus.

YOUR LAWYER—Advice free, family affairs confid'l; bankruptcy, damages, estate, mining, mtge., title cases. Rudolph Hatfield, 289 Bacon Blk.

DETECTIVE AGENCIES.

A DEPENDABLE FIRM.
HITCHCOCK PATROL and DETECTIVE SERVICE
LOST & MISSING PERSONS LOCATED. Oldest est. agcy. in Alameda Co. Connections everywhere. 309-312 PANTAGES BLDG.
Day Phone Lakeside 5140
Night, Piedmont 580

MULLER—DETECTIVE
All Branches of Detective Work. 230-31-32 BACON BLDG. PHONES—DAY, LAKESIDE 5478 NIGHT, LAKESIDE 1768.

COLLECTORS.

COLLECTIONS H. C. Belleville. Bank references. 319 First Nat'l Bank. Lakeside 1638.

WE collect accounts everywhere. Defiance Collection Co., 1004 Union Savings Bank Bldg., Oak. 4609.

MEDICAL

OAKLAND PHYSICIANS

DR. JOS. ARDENYI
Special attention to women patients.
PHYSICIAN AND SURGEON
83 BACON BLDG., Oakland

DOG AND CAT SPECIALIST

DR. MORRISON, license veterinary; lady attend. 2700 San Pablo, O. 1144.

DR. B. F. MURRAY, 5331 College, near Bdwy.; dog, cat treat., brded. P. 6235

HOGARTY & ARCHIBALD, surgeons; dogs, cats, large animals. 2434 Webster.; Oakland 681 at all hours.

LECTURES—MEETINGS

FREE LECTURES ON Applied Psychology

By DR. WILBERT LEROY COSPER, D.D., C.P., Ph.D., author of "Nature's Way," "Scientific Healing," "Hymns of Life," etc., at

Starr King Hall
14TH BET. CASTRO and GROVE STS.

MONDAY, NOV. 10
"Brain—Is It a Thinking Organ"
TUESDAY, NOV. 11,
'How to Apply Psychology for Success'
WEDNESDAY, NOV. 12.
"Psychology of Dreams"
On this evening dreams will be interpreted through the power of the sixth sense.
THURSDAY, NOV. 13,
"The Law of Compulsion"
FRIDAY, NOV. 14.
"Thought Photography or the Sixth Sense"
Write for Free Literature.

MEDICAL MASSAGE.

ELEC. cabinet baths; scalp treatment. 1095 Market st.; office 519-520, S.F.

MATERNITY.

GROVE ST. HOSPITAL, cor. 37th—Maternities prefd; twilight sleep if desired; physician. Piedmont 4823.

INEZ EASSON Sanitorium; special attention given maternity cases. Merritt 4173.

MRS. MARY ADAM, graduate midwife, regis. 2222 High st.; Ftvl. 1011W.

MODERN MATERNITY HOME, 608 31ST ST. TEL. PIED. 3331.

PHYSICIANS

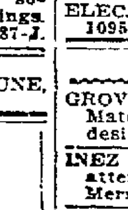

Other Doctors Failed, Goes to Dr. Sing

October 13, 1919.
To Whom It May Concern.
I had suffered from a most severe case of bladder trouble, with involuntary action as many as fifteen to twenty-five times a day and accompanied by spells of partial unconsciousness, when I went to Dr. Sing Herb Specialists. Though having only treated with Dr. Sing for six weeks I am practically well from a trouble which five or six American doctors failed to help in any particular. This statement is made in hope that others may profit by my experience.
(Signed) LESLIE RUSSELL,
362 Hudson street, Oakland, Cal.

The Sing Herb Specialists
Established in 1912.
"Choice Herbs for Every Ill"
491 Tenth Street,
Oakland, California
Telephone Oakland 3259.
Consultation Free—Lady Attendant.

DR. WONG HIM HERB CO.
RELIABLE HERB SPECIALIST, OAKLAND, 1701 WEBSTER ST., PHONE LAKESIDE 429.

FONG WAN HERB CO.
548 8TH, COR. CLAY. OKLD. 3767. By consulting us you will find Herb Specialists of Superior Ability.

HEALING

CHRISTIAN HEALING CENTER. [illegible] Barrier, 1615 Telegraph; Oak. 5816.

CHIROPRACTIC.

DR. G. A. RICHARDSON, 1512 Bdwy., rm. 214, 9-5; Mon., Wed., Fri., 7-9 p. m. Lakeside 6098.

OPTOMETRIST.

F. W. LAUFER
Phone Oakland 4010.
487 Fourteenth st.

HAIR PHYSICIAN.

CARTER, DR. M. M.—Scalp, facial, massage. 1512 Bdwy. Oakland 3204.

HAIR DRESSING

DIEHL'S HAIR GOODS
Dyeing, bleaching, henna packs in all shades specialty, PERMANENT HAIR WAVING. 469 14th st.

MARINELLO Beauty Shop—Expert in hair dyeing, retouching, henna packs. 325 14th; Oak. 1008.

ELECTROLYSIS

SUPERFLUOUS HAIR WARTS MOLES permanently removed without pain, marks or scars. We guarantee to kill every hair we treat. MME. STIVERS, 133 Geary st., Whitney bldg., suite 723, ph. Douglas 5332. Oakland office, suite 424, First Natl. Bank bldg., phone Oak. 2521.

FOR THE HOME

CARPET CLEANING

LESTER Steam Carpet Cleaning Co., 618 2d st.; phone Oakland 4181.

WANT to clean rugs, mattresses, curtains, etc., in your home with portable vacuum cleaner, by hour or contract. Fruitvale 1143W.

LAUNDRIES

FANCY ironing done at home. 5962 Canning st.

WHITE STAR LAUNDRY, 3969 Manila ave.; phone Piedmont 308.

STOVE REPAIRING—PLUMBING

P. ANDERSON repairs or furnishes new parts for all makes of stoves; no removal from premises; all work guaranteed, gas ranges made over and burners fixed. 520 10th st.; Oakland 4579 or Lake. 5332.

THE STOVE SHOP
Repairing, gas stoves rebuilt, water heating. 547 16th st. Ph Oak. 3298

THE STOVE HOSPITAL—All kinds of stove repairing and plumbing. 2575 San Pablo. Piedmont 4772W.

POULTRY AND GAME

FOR high-class table poultry go to Fred Diehl, 724 Franklin; Lk. 471.

UPHOLSTERING

ANTIQUE and modern furniture reupholstered, repaired and refinished by competent workmen, prices reasonable. R. J. Hunter, 2156 Telegraph ave. Estab. 1887. Oak. 2725

BOSTON Upholstering & Mattress Co. 2972 Pied. ave.—Upholstering of all kinds; prices right; work must be right. Pied. 153; eve. Fruit. 2507W.

VACUUM CLEANERS

FRANTZ PREMIER
Distributing sta.; selling, renting service. 638 14th; Oak 1358

CLEANERS—All makes; repaired, rented, sold on terms. Fillmore and Burpee. 1754 Broadway. Oak 6678.

EXPERT repairing all makes vacuum Cleaners, at [illegible] prices. L. H. Bullock Co., 1538 Bdwy. Oak 6183.

CLOTHING

CLOTHING WANTED

GENT'S cast-off 2d-hand clothing; pay price according cond. Lake. 4308 or Oak. 1743. Tailorshop, 720 Wash'ton.

DRESSMAKING AND MILLINERY

E. D. M. SCHOOL Dressmaking. Designing, teaches all the latest principles; have opened sewing dept. where ladies who do not wish regular course can make own gowns. 1581 Franklin st.; phone Oak. 2983.

FASHIONABLE dressmaking and alterations. Phone Pied. 3286J.

HEMSTITCHING and picotting. Special attention given country orders. Reisman's, 3669 Telegraph.

LADIES' tailoring, dressmaking; coats, suits and one-piece dresses; reas. Pied. 1298J or Pied. 1298W.

HEMSTITCHING AND PLEATING

BUTTONS, pleats. S. G. Sternberg, sole trader. 1444 San Pablo. Oak. 145

BUILDING

DAY AND CONTRACT WORK

A— BUILD
Bungalows, flats, apts. in great demand. We can make your money earn 20%. Plans, specifications free. We furnish money. Phone, we call.
CALIF. BUILDERS CO.
1534 Franklin st.; Lakeside 2428.

A— EDWIN C. GRAFF
General Cont. and Builder
Homes financed and built; plans and estimates; Dept. of alteration and repair; office 1926 Broadway. Phone Oakland 2592. Res. Lakeside 5444.

OAKLAND SCREEN WORKS
Window Screens and Doors
1926 Bdwy. O. 2592; res. Fruit. 1512W.

ASHBY PLUMBING SHOP
Jobbing a specialty; auto service carrying supplies. 3031 Adeline, Berkeley 7093.

AA—PAINTING FURNITURE, refinishing. Pied. 2405J.

ALWAYS call Cook; he builds, alters, repairs; plans free. Mer. 2018, 6-7pm

BUSK BROS, carpenters; contracting and jobbing. Ph. Oak. 4933.

CONTRACTOR, bldr., repairs, prompt attention; lowest estimates on repair jobs Lake. 4075. 556 27th st.

CONTRACTOR - builder; alterations, repairs. B. F. Wooley; Bk. 1198W.

ED DOTY, CEMENT CONTRACTOR, 2487 26TH AV.; FRUIT. 2501W.

PAPERING, tinting, painting neatly done; work and material guaranteed. J. E. Shaw, 1211 Poplar st. Ph. Ok. 7246; 14 yrs. practice in Oak

H. F. THOMPSON, contracting and jobbing; all work guaranteed, 2859 E. 16th st.; Fruitvale 2286-W.

PAINTING, PAPERING, TINTING NEATLY DONE; SATISFACTION GUARANTEED. WM. MacDOUGALL, 550 WILLIAM St.; Oak. 6082

PAINTING, paper-hanging, tinting done by day or job; work guaranteed; reas. Lake. 5215; Pied. 5792 after 6 p. m.

PLASTERING Special attention to repairing; refs.; estimates. J. A. McGowan; Oak. 8019.

PAINTING—Roof repairing old time prices. Oakland 3911.

SHINGLING—Repairing a specialty; estimates given. Merritt 4375.

SHINGLING and roof repairing. G. W. Blaker, 1717 37th av; Ftv 1754W

TINTING—$1.50 per room and up. Papering $2.25 per room and up and furnish paper. Painting. Mer. 3020.

WHITEWASHING by spray. Oak. 467.

YOUNG man with new 2½ ton truck wants contract for hauling. Night or day. Reasonable. Box 4784 Tribune.

ROOFING

Roof Leak?
Pacific Roofing Company
Lakeside 415
Night Phones
Lakeside 3563
Merritt 709

ALL kinds of roof repairing and painting, lowest prices. Oakland 3911.

ALL old roofs repaired at lowest cost; guaranteed. Piedmont 5387.

LEAKY roofs repaired and painted; all classes; all work guaranteed. Smith & Taylor; phone Pied. 4294J.

ROOFS made leak and fire-proof, work guaranteed; employers' liab. Decker & Newton, Plaza bldg. Lakeside 478.

ROOFS repaired and coated; new process; cost less; made new. Write Buchanan & Co., 521 Grove st., Lakeside 3150.

ROOFS repaired and coated, my guarantee; pay ½ when complete, balance after rain. A. Bell, 1120 Myrtle; Lake 4916.

H. J. EDWARDS, shingler; estimates furnished; 25 years' practice in Oakland; employers' liability carried. 1215 Poplar st. Oakland 7246.

H. A. FOLEY, shingler; estimates furnished; old roofs a specialty, work guaranteed. 847 5th ave. Phone Merritt 2512.

OLD roofs made new; cement roof covering. All work guaranteed 3 to 5 years. Otto Michael. Phone Fruit. 3277.

BUSINESS CARDS

ORNAMENTAL IRON.

J. A. PETERSEN, 322 Webster; Oak. 4319; mfg. of iron and wire work.

ARCHITECTS.

J. E. COFER
ARCHITECTURAL DESIGNER
can build old flats or homes into modern apts. 50 to 75% less than new. 416 Federal bldg. Lake. [illegible]

PUBLIC STENOGRAPHER.

MISS C. E. GEORGE, 225 Dalziel bldg., Oakland, Cal. With Public Welfare League. Oakland 2856.

FLORISTS

NEW FABIOLA FLORIST
Choice cut flowers, design work a specialty. 5779 Broadway. Pied. 1478.

PUBLIC STENOGRAPHER

TYPIST — Will do copying manuscript reports and letters at home. Call Oak. 5183.

BARBERS

BARBER furniture bought, sold, exchanged, terms, barber supplies. Oakland Barber Supply, 485 9th st.

SAW FILING

SAW filing. Call 1028 Webster. Work well done.

Say you saw it in The TRIBUNE.

WALL BEDS

RIP VAN WINKLE wall beds excel all others in comfort and durability. 136 13th st. Oakland 5601.

EDUCATIONAL

FRENCH taught at my studio or at your home. Madame Plus, graduate of Paris, 430 E. 16th st.; Mer. 2237.

MISS Cunningham's Priv. Commercial School, 211 13th st.; Lake 4171.

SPANISH or English taught in 3 mos. by my special course. Mrs. Gehring, 2138 19th ave. Pied. 8522W

9 MOS. Healds bus. course at reduction. Phone Pied. 4850W.

MUSICAL

ATTENTION, SONG WRITERS—Music composed for any poem; guaranteed copyrighted; low rates. White School of Music, P. O. Box 671, Oakland.

AN exp. piano teacher; tech., theory; speed method. Pied. 2036J.

BAY CITIES Conservatory of Music, Charles E. Linniger, director, 624 Hobart st. Phone Lakeside 5143.

HAWAIIAN steel guitar taught; limited number of pupils only. Clinton H. Foster, phone Pied. 5188J.

LERCHER'S Violin, voice culture, piano. 518 44th; P. 145

PIANO, violin, mandolin, ukulele. Studio, 137 13th-Madison, O. 5218

PIANO LESSONS; PUPILS VISITED. G. L. GETCHELL, MERRITT 1080

RAGTIME taught in 20 lessons. Christiansen Sch., 3817 Tel.; P. 1624.

DANCING

ALL ballroom dances taught, private lessons by appointment any hour. Misses Walsh, 1812 Castro st. Phone Oakland 8795.

GET ACQUAINTED SOCIETY, 2229 Telegraph ave., Jenny Lind hall. Select dancing every Wed. evening.

MISS DAISY WRIGHT'S SCHOOL OF DANCING—St. George hall, Sat. 2:30 to 5. Oak. 5869.

PERSONALS

ANY one knowing the whereabouts of Richard Wainwright, marine engineer, last heard of in 1915, please communicate with W. Davies, 227 Connecticut st., San Francisco. Mother anxious.

ANY girl in sorrow, perplexity, needing a friend, adviser, is invited to call or write Miss N. Hudspeth, Salvation Army Home, 2505 Harrison st., Oakland; phone Fruitvale 564.

CALL OAK. 798
To locate your doctor or nurse. Day or night. SERVICE FREE.

DR. EMMA LEE, D. D. C. P., healing practitioner; mind or body; teaching. Ph Lake. 1150 2179 Telegraph.

GIRLS in distress or trouble of any kind will find a friend in the matron of Rest Cottage, 2107 13th ave., Hopkins st. line, car G; Mer. 2186.

GAS Consumers' Association reduces your bill 15% to 30%. 364 12th st.

HEALING CIRCLE Mons. and Thurs. 8 p. m.; for the sick only. Dr. Albert E. Hauser, D.D., C. P., 1212 Jefferson.

IF sick or in trouble I will pray for you gratis. Unknown. Bx. 18015 Trib

My wife, Laura Valpey, having left my bed and board I will not be responsible for any bills contracted by her on and after this 22d day of October, 1919.
(Signed) THOMAS VALPEY

My wife, Caroline Del Monte, having left my bed and board, I will not be responsible for any bills contracted by her on and after this 21st day of October, 1919.
(Signed) FRANCISCO DEL MONTE.

NOTICE OF NON-RESPONSIBILITY.
I, the undersigned, have bought the candy and notion business, stock and fixtures, of A. M. Rice, located at 1235 Park st., Alameda, Calif., and am in no way responsible for any debts or obligations contracted thereon by former owners. All outstanding bills must be presented on or before October 30, 1919.
E. AXELSON.

NOTICE OF NON-RESPONSIBILITY.
We, the undersigned, have bought the Ham and Bacon Dept., stock and fixtures of Bruce Ismay, located at 817 Washington st., Oakland, Calif., and are in no way responsible for any debts or obligations contracted thereon by former owners. All outstanding bills must be presented on or before Oct. 28, 1919.
D. HERSKOVITS.
R. HERSKOVITS.

NOTICE OF NON-RESPONSIBILITY.
I, the undersigned, have bought the candy business, stock and fixtures of M. A. Coleman, located at the corner of Main st. and San Pablo ave., Albany Cal, and am in no way responsible for any debts or obligations contracted thereon by former owners. All outstanding bills must be presented on or before the 31st day of October, 1919.
A. E. DREYER.

NOTICE OF NON-RESPONSIBILITY.
We, the undersigned, have bought the meat market, known as Hayes Market, located at 817 Washington st., Oakland, Calif., and are in no way responsible for any debts or obligations contracted thereon by former owners. All outstanding bills must be presented on or before the 22nd day of October, 1919.
D. HERSKOVITS.
R. HERSKOVITS.

NOTICE OF NON-RESPONSIBILITY.
I, the undersigned, have sold all my interest, right or title to the Piedmont Investment Co., located at 150 41st st., Oakland, Cal, and will not be responsible for any debts or obligations contracted thereon on and after October 20, 1919.
HERBERT ROBBINS.

NOTICE TO THE PUBLIC
This is to certify that I have purchased the shoe repairing business located at 1408 Market st., Oakland, known as the Royal Repair Shop, and am in no way responsible for any debts contracted for by former owners.
BENJ. F. LEE

REBATE—Following members of the Rebate club, please call, 213, 459, [illegible] 1089. Rebate Stamp Co., 621 14th st.

THE Women's Emergency Home, 1474 7th st., Oakland, will be glad to provide a room and meal for any woman temporarily stranded, free of any charge. American Rescue Workers, phone Oakland 2518, Mrs. Colonel Cummings.

YOUR WINTER APPLES ARE READY FOR YOU ON THE
Bonnie Doon Ranch,
4 Miles East of HAYWARD
On Dublin Boulevard
1 Mile beyond CANYON INN.
BRING BOXES OR SACKS.

LOST—FOUND

BOOK of Christmas cards for church work, on 1[illegible] Grove st. car, Thurs. The one who picked up book please phone Merritt 2515.

BROOCH, lady's word, set with amethyst and pearls; reward. [illegible] 5458

COLLIE—Scotch, lost, 6 months old, in West Oakland, child's pet. Reward 1745 14th st., Oakland.

CURRENCY, about $45, lost Monday, bet. Kahns and 15th-Wash.; reward. Merritt 1532

CAT—Silver gray Persian, reward. 653 Santa Ray ave. Phone Lake. 1610

DOG—Strayed or stolen from 117 8th st., full blood Cocker Spaniel male. License No. 97 on collar. Reward for any information leading to recovery.

DOG—Lost collie, Tuesday morning in West Oakland, baby's pet. Reward, 1745 West 14th st.

EYEGLASSES—Lost eyeglasses Thursday p. m., on Russell st., thought to have fallen into passing automobile. Please notify Berkeley 5862-W

GRIP—Black, left on Santa Clara car at 14th and Wash., about 3 o'clock Thursday, by elderly lady. Finder please phone Berkeley 1168; liberal reward.

LOST AND FOUND—Continued.

Copper-Plate Printer.
Liberal salary for Experienced Man.
Apply Stationery Dept., The White House, San Francisco.

GLASSES—Lady's, with gold chain and hairpin; on Pied. car nr. 14th st.; "Nevada Optical Co." on case; reward. Oakland 881.

BILL BOOK—Black morocco bill and identification card; in vicinity of Washington and 13th; reward. Box 672, Martinez.

HAT—Small green velvet hat, feather trimming, near Fulton Theater, Berkeley, R. 1, Box 500.

LOCKET—Lost, Wed., enamel locket and chain, bet. E. O. free library and Fremont High school; valued as keepsake, liberal reward. Merritt 1473.

MONEY, $230—Lost Mon. even., bet. 10th and 14th sts., on Wash.; reward. 1782 5th st., Oakland.

NECK-PIECE, mink, lost from auto Sunday night; reward. Pied. 2230W

PURSE with change and a diamond ring, on 3d st. near Harrison, close to Western Pacific freight house; reward. Call Oakland 1756.

PIN—CAMEO. LOST. LAKESIDE 4948.

PEN LOST—Silver filigree fountain pen. Ph. Hall, Lakeside 6000.

SATCHEL—Person finding satchel containing boy's new overcoat and a pocketbook at Taft & Pennoyer's Friday afternoon kindly telephone Berkeley 1594J; reward.

STUDDED HAIR PIN—Lost at Masonic dance, Friday evening. Finder return to 518 11th st.

WATCH—Engraved, lady's wrist, lost, Tues., Oct. 21. Reward. Oak. 7801.

WATCH—Lady's open face; engraved C. T. H. on back. Please return to 5518 Vallejo st.; reward.

WRIST WATCH—Lost between Melrose depot and 78th ave. Return to 4745 E. 14th st. Reward.

34x4 TIRE, Monday evening, bet. 6 and 7 o'clock, on Telegraph ave., bet. 20th and 25th sts; $5 will be paid for information leading to recovery. F. S., 525 27th st.; Oak. 4550.

FOUND

FOUND—A woman's purse; owner may have same by identifying contents and paying for ad. Merr. 3852.

HELP WANTED

MALE

AA—
Community Placement Service
Room 318, City Hall
Phone Lakeside 3600, Local 24.
EMPLOYMENT BUREAU
For Soldiers and Sailors
SERVICE FREE

A BOY WANTED FOR DELIVERY DEPT.; MUST HAVE WHEEL; FINE CHANCE FOR ADVANCEMENT. PRTG AND ENG. DEPT., 6TH FLOOR TRIBUNE BLDG., 13TH AND FRANKLIN.

AAAA—GET busy; don't be a dead one; learn a trade; wages paid; we cannot supply demand; teach men, women. National Barber School, 467 9th st.

A BRIGHT young boy who wishes employment in the afternoons, or for a few hours after school. Apply R. A. Spiegl Motor Co., 3424 Broadway.

AUTO ENGINEERING SCHOOL—Repairing, vulcanizing, driving. 5702 Adeline st.

BE A DETECTIVE—Excellent opportunity; good pay; travel. Write C. T. Ludwig, 896 Westover bldg., Kansas City, Mo.

BE a detective, travel and earn big money. We teach you. Address Box 2833 Tribune.

BOY carry Chronicle route, dist 27th and Grove. J. Makins, 1634 Market. Oak. 5437

BOY wanted, Examiner route in Berkeley, north University av. P. 1549W.

BOY to learn banking; $45 to start. Box 4660, Tribune.

EXPERIENCED bookkeeper; references required; state age. Box 4726, Tribune.

FORD repairman, trouble shooter and motorman wanted by Ford agent; good job; opportunity for advancement. Box 4732, Tribune.

MATTRESS MAKER wanted. Apply 3169 Adeline; Berk. 5817, Pied. 69.

PLASTERER wanted to do some repair work. 5571 Marshall st., or Pied. 6809W.

SIX BOYS with bicycles, must be over 16 years of age, for messenger service. $2.25 per day and commission. Western Union Telegraph Co., 1120 Broadway, Oakland, Cal.

STOCK and bond salesmen, with experience. 210 Federal Realty bldg.

SALESMAN—Steel fire-proof buildings. Box 4879 Tribune.

SHOEMAKER wanted; old man preferred. Address 963 62d st., Oakland.

TWO experienced shoe salesmen; state qualifications; must be good men; steady position. Box 4729, Tribune.

WANTED
Longshoremen, Stevedores and Winch Drivers
$1.00 per hour, 8 hours;
$1.50 per hour overtime.
Coal Shovelers
$1.25 per hour, 8 hours;
$1.75 per hour overtime.
Board and lodging included
Strike Conditions.
Apply, ready for work, Room 347 Russ Building, Entrance 411 Pine St., San Francisco
Open Every Day Including Sunday

WANTED—Boy for morning newspaper route along College av.; good pay to right boy. Ph. Agent, Piedmont 168.

WANTED—Names men, 18-45, wishing become Government mail carriers. $1000-$1500 year; answer immediately. Box 3739, Tribune.

WANTED—A live auto salesman; liberal commission and a good proposition to right party. Merritt Auto Sales Co., 286 12th st.; Lake. 5248.

WANTED—Man with a Ford car to handle the Hercules spark intensifier. Good prop. for right man. Apply 469 12th st., room 216.

WANTED—Licensed plumber; new cottage. Owner furnishes material. Box 4836, Tribune.

YOUNG men prepare for telegraph service; great demand for operators. Call room 273 Bacon Bldg.

$10-25 PER day, more if you have an auto; sells to every one, don't miss this. Security Mfg. Co., 3223 Filbert st., at San Pablo av., Oakld.

HELP WANTED

AAA—La[illegible] dressing; system; [illegible] Scho[illegible] 482 14th Macdonou[illegible]

Arts and Cr[illegible]
Janitor, $75; 2 [illegible] fd.; 2 second girl[illegible] way, room 216.

A NICE girl empl[illegible] home in exchan[illegible] work in mornin[illegible] Lake 4694.

A WOMAN or gir[illegible] Call evenings o[illegible] st., Oakland.

A COMPETENT apartment and [illegible] ences. Phone L[illegible]

A TEACHER w[illegible] position. Box [illegible]

A YOUNG girl to [illegible] $25. Lake 5246.

CHOCOLA[illegible] LEHNHARD[illegible] FAC[illegible] 2400 GRO[illegible] CUR[illegible] laundered. Phon[illegible]

COMPETENT gi[illegible] cooking, 4 adul[illegible] Phone Pied. 319[illegible]

CAPABLE GIRL—[illegible] work; small fa[illegible] Phone evenings.

COMPETENT GIR[illegible] housework and [illegible] Benvenue ave.

COOKING and ge[illegible] in fam., good wa[illegible]

COMPETENT coo[illegible] no washing, $50.

COOK—Plain. Ph[illegible]

CHINA painters [illegible] Studio, 467 13th [illegible]

EXPERIENCED [illegible] and Comptom[illegible] as office assistan[illegible] competent, reliabl[illegible] Only those capab[illegible] requirements nee[illegible] ture for right p[illegible] ences and salary [illegible] Tribune.

EXPERIENCED o[illegible] power sewing [illegible] ave. Gold Medal [illegible]

EXCHANGE Greg[illegible] course for light [illegible]

FOUR exper. pow[illegible] tors; good pay; [illegible] 8th st.

GIRL for general [illegible] understand pl[illegible] sweeping or w[illegible] sleep home; refs [illegible]

GIRL—To do gene[illegible] small family in [illegible] simple, congeni[illegible] room. Apply Pi[illegible]

GIRL to help with [illegible] every morning [illegible] wages $15. 390 [illegible] 4291.

GIRL for general [illegible] family; no wa[illegible] Phone Oak. 6387

GIRL for genera[illegible] cooking, no wa[illegible] 1454 mornings a[illegible]

GIRL—To train [illegible] Ph. Pied. 3331.

GIRL for grocery [illegible] Grocery 5201 Gr[illegible]

GIRL OR WOMA[illegible] plain cooking, n[illegible]

GIRL for general [illegible] $40 to $45 per m[illegible]

GIRL or woman fo[illegible] assist with baby [illegible]

GIRL from 4 to 8 [illegible] ing and dinner.

HOUSEKEEPER [illegible] home, 3 school [illegible] board; $20 mon[illegible]

HOUSEKEEPER [illegible] panion. Ad. P. [illegible]

LADY or girl for [illegible] and housework; [illegible] adults; one [illegible] home preferred.

MIDDLE-aged wo[illegible] 3228 Bayo Vista [illegible]

Permanent [illegible] Positi[illegible]

ADDITIONAL OPERATORS DUE TO CO[illegible] CREASING [illegible] OF SERVICE.

PREVIOUS [illegible] NOT NECESSA[illegible]

FIRST YEA[illegible] APPROXIMATE [illegible]

$52 EARNED [illegible] MONTH WHI[illegible] TO OPERATE [illegible] TO $72 PER M[illegible] END OF SEVE[illegible]

FURTHER IN[illegible] EN UNTIL OPE[illegible] FROM $85.50 [illegible] MONTH.

SUPERVISING [illegible] EARN FROM $[illegible] MONTH. EXCE[illegible] TUNITY FOR [illegible] TO STILL HIG[illegible] POSITIONS.

APPL[illegible] 333 GRA[illegible] SAN FR[illegible] C[illegible] 1519 FRA[illegible] OAKL[illegible]

RELIABLE respec[illegible] for work; refs.

RESPONSIBLE wo[illegible] position in kitc[illegible] room; cooking a[illegible] $15 a week. A[illegible] Fri., Mon. Co[illegible] College.

RESPONSIBLE [illegible] house; $60. 56[illegible] 3227-J.

SALESLADY, bet. [illegible] store; exper. pre[illegible] essary; work af[illegible] and Sundays; 8 h[illegible] sition Pilgate's [illegible] 38th ave. and E. [illegible]

SALESLADY, with [illegible] preferred; perm[illegible] H. Drake Co. [illegible] Durant, Berkele[illegible]

TEACHERS imme[illegible] no registration [illegible] Agency. Berkele[illegible]

UNHAPPY GIRLS [illegible] friend to advise [illegible] Rockhurst Cente[illegible] st., San Francis[illegible] p. m. Phone P[illegible]

WOMAN or girl f[illegible] cooking; no was[illegible] adults, 2 childre[illegible] off weekly; [illegible] Berk. 2992W m[illegible] ings.

WANTED—Young [illegible] care of home an[illegible] and permanent [illegible] party; references [illegible] Berkeley 535

WOMAN wanted [illegible] downstairs wor[illegible] Scandinavian pre[illegible] Grand ave. car [illegible]

WANTED—Girl or [illegible] ing, half-day wor[illegible] 2 adults, child[illegible] Phone Lakeside [illegible]

WOMAN for hous[illegible] Sunday off; $5 [illegible] Pied. 6057W.

Continued on [illegible]

HELP WANTED—FEMALE.
Continued

WOMAN cook [illegible] small restaurant. Sacramento Restaurant 608 Washington st.

WANT young pianist who likes accompanying young baritone, mutual. Box 4861, Tribune.

WANTED—Chocolate dipper, 50 cents an hour, 8 hours work. California Poppy Candy Store, Richmond.

WANTED—A young girl to assist with gen. housework; good home; nice room with bath. Oak. 7721.

WANTED—A competent woman for general housework; sm. house; sm. family. Phone Berk. 2307W.

WANTED—Housekeeper, full charge, small family; good home. Box 573, Concord.

WANTED—Maid for general housework; 2 adults, 2 children. Bk. 4796.

WANTED—Girl to assist with hswk. and children. Pied. 1825.

WAITRESS wanted, Popular Bakery, 417 Macdonald ave., Richmond, Cal.

WOMAN to care for child several days each week. Lakeside 4076.

WOMAN to assist with housework afternoons. Phone Lakeside 4376.

YOUNG girl to learn multigraphic typing, 10 weeks' course; great demand; position guaranteed, tuition reas. Box 4654, Tribune.

YOUNG lady for physician's office, from 1 to 5 p. m. Saturdays 12 to 1. [illegible]

MALE-FEMALE HELP WANTED.

Nelson's Emp. Agcy. 1512 Bdwy Lake 1538

PUBLIC EMPLOYMENT BUREAU OF THE STATE OF CALIFORNIA.
SERVICE FREE TO ALL.
461 TENTH ST.
PHONE OAKLAND 781.
OPEN 7 A. M.
WOMEN'S DEPARTMENT.
CLERICAL.
1 legal stenographer ....$90 mo.
Stenographer, real estate.....$50-$60
HOUSEHOLD.
Housekeeper, business couple and 2 children ....$35 and fd.
Family cooks ....$50-$65
Second girls ....$45-$50
Colored domestic, small family; Gardnerville, Nevada........$55-fd.
Domestics; Oak., Ala., and Berk.; ....$25-$65
Second maid; girls' boarding school ....$45-fd.
COOKS.
Diet kit. helper, hrs. country .. $40
Salad maker, cafe, Berkeley......$12
Cook, small family .... $[illegible]
Second work, club $50
Colored pie-maker; 8-12 a. m.; West Oakland ....$35 mo.
HOTEL.
4 exp. waitresses, candy store..$14 wk
MISCELLANEOUS
Man and wife, choreman and cook, fam. Ber.............$90 and fd.
Laundry folder $15.50
Housekeeping rooms; exchange 3 hrs. service.
Young girls; factory work.$10 wk. up
Day workers ....40c hr.
Men's tailoress ....$18-$22.50 wk.
MALE DEPARTMENT.
HOTELS, RESTS, CAMPS, INSTITUTIONS
1 Chinese laundryman.........$55-fd.
1 Chinese cook; private.......$60-fd.
Kitchen help of all kinds; $2 day up.
LUMBER CAMPS—WOODS.
50 factory and planing mill hands; Humboldt Co. 55c-62½c
50 laborers and woodsmen. Mendocino Co. ....$3.52-4.64, 10 hrs.
30 yardmen; Humboldt Co....$4, 8 hrs.
30 loggers; Humboldt Co. ....$4.50-$5, 8 hrs.
MISCELLANEOUS.
Stock boy, mdse $15
20 machinists; Mare Island ....$5.36-$6.40, 8 hrs.
1 stenographer; knowledge Spanish; Idaho ....$80-$100
5 miners; Amador Co.......$4, 8 hrs.
5 muckers; Amador Co....$3.50, 8 hrs.
30 Machine miners, Nevada, ...$5.50, 8 hrs.
50 laborers, Mare Is.$3.12-$4.16, 8 hrs.

EMPLOYMENT AGENCIES

C YUEN Reliable Oriental help. 368 5th st.; ph. Oak. 6123.

JAPANESE House Cleaning Co. and Employment Office, 419 7th street, near Broadway; ph. Oakland 5522.

AGENTS WANTED.

TWO neat ladies or gentlemen agents; new Christmas offer; good proposition; $5 per dy. See Mr. Smead, 8:30 to 10 a. m. Blake's Studio, 1225 Washington st., Physicians' bldg.

SALESMEN—SOLICITORS

SELL TREES FOR US—First class stock in the varieties greatly in demand. Liberal terms with cash advance. Write for contract today. SALEM NURSERY COMPANY, 1030 Chemeketa St., Salem, Oregon.

WANTED — Live salesmen; liberal commission; a good proposition to right party. Pacific Windshield Co., 286 12th st.; Lakeside 5248.

SITUATIONS
WANTED—MALE

ANYTHING—Married man, age 34; fair business training; desires any kind of clean work; would make a good store clerk, salesman, order filler, etc. Can furnish good references, a bond or cash security. Can afford to work for less than $160 per month if permanence is assured. I am anxious to make good. Box 12515, Tribune.

ANYTHING with good firm where there is opportunity for advancement, by young married man, best refs. Box 4711 Tribune.

ANYTHING—I want work; married, large family; exper. foreman; ablebodied; do anything. Box 12762, Tribune.

WANTED—Good Marcel waver for Oakland shop; prefer one who can shampoo and manicure. Box 4597, Tribune.

ANYTHING—Handy shop, factory; married iron worker; small wages to advance. Box 4597, Tribune.

ANYTHING—Japanese grammar schl boy wants position in small family. Phone Piedmont 8287W.

AUTO repairing or [illegible] position wanted; [illegible] A. Laine, 1616 Grayson st., Berkeley.

ANYTHING—Japanese boy wants all kinds housework and garden work. Phone Pied. 2571.

ANYTHING—Reliable young man wishes work of any kind, night or day. Box 12764, Tribune.

BANK CLERK would like set of books to keep. Box 775, Tribune, San Francisco.

CARPENTER—[illegible] Swiss desires [illegible] general repair [illegible] carpenter [illegible] ing, electricity [illegible] Box 4726 Oakl[illegible]

COOK—An experienced Japanese cook, age 33, speaks English [illegible] in family [illegible] kept. Apply [illegible] p. m. 4 to [illegible]

COOK—Japanese [illegible] wishes position [illegible] 6424 [illegible]

CARPENTER—First [illegible] building repairing [illegible] by day. Call [illegible]

CHAUFFEUR—Man with [illegible] wants work [illegible] a. m. and [illegible]

COOK—Good steady [illegible] go anywhere. Lakeside [illegible]

CARPENTER [illegible] 1534 E. 14th st. Phone [illegible]

DAY work—Reliable Japanese boy wishes all kinds of house cleaning, cooking, waiting, [illegible] washing, [illegible] Call 6 p. m. Phone Lakeside 4[illegible]

DAY WORK—General house cleaning [illegible] Address [illegible] Alameda [illegible]

DAY WORK [illegible] washing and [illegible] experienced laundryman [illegible]

DAY WORK—A Japanese boy [illegible] wants night day work. Phone Oak. [illegible]

JANITOR—Wanted position as janitor in private family or for store or bank, by elderly gentleman. Phone Merritt 691.

SITUATIONS WANTED—MALE
Continued

DAYWORK—Japanese wants position housework. Tel. Merritt 1362.

FIREMAN — Reliable, experienced man wishes position; prefer heating plant, good ref. 2900 23d ave.

FOREMAN CARPENTER—Finisher, day work, non-union. Ph. Pied. 2580W; Box 4085, Tribune.

GARDENER — LANDSCAPE
EXPERT ON LAWNS; BY DAY; AMERICAN. WILLARD SMITH, 3762 PIEDMONT AVE. PIEDMONT 6106J.

GROCERY clerk; sober, reliable; 16 yrs. exper., can drive car. Box 4678, Tribune.

HOUSEWORK, general—Young man student wants place in home to work in exchange for room and board; can do most anything. Phone Lakeside 2500.

METAL polisher and plater would like work for 3 or 4 hrs. evenings. Box 12814, Tribune.

MAN and wife, manage an apt., exp. and refs. Oak. 3653.

PHARMACIST—Reg., steady work, prescription man or manager; many years' experience; best of references [illegible] Francisco st. Phone Berk. 4593J.

Painting Paper Hanging
By day R. J. York, 515 E. 11th, M.4324

Painting, Paperhanging
By day. SANSOME. Ph. Merr. 2404.

PAINTING, tinting, papering, by the day; best of material furnished; all work guaranteed. Oakland 467.

PAINTER and paper-hanger by day; has all tools; work guaranteed. Painter, 735 21st st.; ph. Oak. 6796.

PAINTER with all tools; painting, papering and tinting by the day; all work guaranteed. Pied. 2647.

PAINTER—Non-union, day work, Lakeside 1250.

RANCH work, milking cows, etc.; will board self. Box 4583 Tribune.

SCHOOLBOY—Japanese young boy wants a position in a small family. Lakeside 1614.

WASHING and ironing on every Monday by experienced Japanese. 351 7th st.

RETURNED SOLDIERS

ANYTHING—Discharged sailor; 8 years' service, full knowledge of China, Japan, Philippines; speaks three languages; willing to work for responsible firm with advancements; willing to work in U. S. A. or foreign countries. Address Rex Taylor, Box 4805, Tribune.

ANYTHING—Wanted by ex-soldier, age 26; single; experienced in auto and truck driving; can do repairing handy with tools and machinery of any kind; anything with chance for advancement. Jas. Holbert, San Bruno, Cal.

ADVERTISEMENT for men in uniform or carrying discharge papers is inserted FREE of CHARGE under this heading.

ANYTHING—Apprentice auto repairing; recently discharged soldier desires position as apprentice in auto repairing. Box 4622, Tribune.

AUTO REPAIR — Returned soldier would like place in auto repair shop to learn business; some experience. 2350 Woolsey st., Berk.

ANYTHING—Discharged soldier desires work of some kind from 5 a. m. to 9 a. m. daily. Box 12812, Trib.

BRICKLAYER and cement worker wants repair work. Phone Oakland 3506; 1055 8th st.

CLERICAL WORK—Young man desires position with reliable firm where services will be appreciated. Clerical work in service. Desires to be sent to Honolulu the first of the coming year. Ref. furnished. For particulars address Box 4508, Trib.

CHAUFFEUR — Discharged soldier, experienced chauffeur desires position in private family; man with excellent record; will give best of refs. Box 4649, Tribune.

CHAUFFEUR—Wanted, position as [illegible] exper., one year overseas. 1133 E. 17th st.; phone Merritt 212.

DRIVER—Have 1-ton truck; will do any kind of hauling; steady position desired. 3176 Cuthbert ave., Fruitvale.

ELECTRICIAN—Overseas man with experience in general electrical and machine shop work and experienced shipping clerk wants work of any kind. L. M. Canoll, 1622 36th ave.

FIREMAN—Discharged soldier wishes position as fireman or oiler, or take charge of small plant; 5 years' experience. Ph. Fruitvale 389W.

MAP DRAUGHTSMAN—8 yrs. exp. field and office work; married; position near city pref. Oak. 1908.

PACKER—Position wanted by honorably discharged soldier; first-class references as to experience, ability and efficiency. Phone Fruitvale 792W.

RETURNED SOLDIER
POSITION WANTED
for soldiers and sailors and war workers. U. S. Department of Labor, Employment Service, 816 Broadway; phone Lakeside 3228.

Salesman---Collector
Married, young high school education, desires position where intelligence and ability count. Address 1375 E. 28th st.

SHOE salesman, thoroughly experienced, neat appearing young man, knowledge of general merchandise, executive ability, wants permanent position with good firm, excellent references, honorably discharged U. S. army. Box 4920, Tribune.

SHIPPING CLERK, 2½ years experience with roadway; young man desires position, also shipping clerk or garage work. Box 12436, Tribune.

SHIPPING CLERK—Discharged soldier wants to begin as assistant in hardware, electrical supply, auto supply or tire company. References [illegible]

WATCHMAN — Discharged soldier wants job as watchman; good refs. Box 40[illegible], Tribune.

SITUATIONS WANTED—FEMALE

ASSISTANT manager or saleslady's position on commission basis; [illegible] have had ten years' commercial experience, both retail and wholesale, including selling, bookkeeping and stenography. Box 4[illegible], Tribune.

ANYTHING—Would like to get work a few hours each day. Ph. Elm 27[illegible]

[illegible] and mending done [illegible] experienced middle aged [illegible] Oak and Hotel [illegible] o'clock evening [illegible]

COOK—[illegible] colored [illegible]

[illegible] competent colored girl wishes [illegible]

COOK—[illegible] Japanese young lad [illegible]

CARE OF CHILDREN—Lady will care for children [illegible] cents per hour [illegible]

[illegible] satisfaction guaranteed [illegible]

DAY WORK—Japanese girl; good [illegible] housework [illegible]

[illegible] for elderly people, [illegible] best references [illegible]

HOUSEKEEPER—Lady with two [illegible] home, city or country [illegible] Berkeley.

HOUSEKEEPER—Neat reliable woman; good plain cook wants position as housekeeper for elderly couple. Box 4[illegible], Tribune.

JAPANESE woman wants work by the day, housework, washing, ironing, also cooking, waiting on table. Phone Oakland 4776.

SITUATIONS WANTED—MALE
Continued

HOUSEWORK furnished; girl wishes position; small family; wages $60. 2108 Byron.

HOUSEWORK—From 1:30 to 6:30, $9 a week; carfare daily. Tel Pied. 6679W.

KINDERGARTENER takes charge of children afternoons at her home; also manages birthday parties. Berk. 4843J.

LAUNDRESS
Curtains: American, Alameda 3607J.

LAUNDRESS—First-class, wants lace curtains of any kind to do up. 727 19th st. Phone Lakeside 1272.

MAID—A neat girl wishes a position as maid in apt. from 9:30 to 1:30. Box 12864 Tribune.

MANAGER of first-class apt. house, best of references. Box 12761, Trib.

NURSE, practical, with practical experience, will take confinement or other nursing. Write or call at 1817 41st ave., Fruitvale. Ph. Fruit. 9394

NURSE, child's, will care for children by the hour, day or evenings. Phone Oakland 4325.

NURSE—A-1 practical nurse, specializes on confinements. No objection to children. Phone Lake. 6177.

NURSE—Graduate would like position as office nurse. Pied. 3772J.

O-F-F-I-C-E H-E-L-P
at Oakland 6320.

STENOGRAPHER—Expert stenographer, best of references; experienced in many lines; desires work in Oakland. Box 4887, Tribune.

STENOGRAPHER capable and experienced wishes position with chance for advancement; moderate salary to start. Box 4501 Tribune.

STENOGRAPHER—Young lady desires position with well established firm on this side. Address Miss T. Aldrich, 2632 13th ave.

STENOGRAPHER—Experienced, advancement; best references. Box 1932 Tribune.

SEAMSTRESS wanted, a position as seamstress in some home for woman with child. Box 4668, Tribune.

WE CAN SUPPLY YOU WITH EXPERT STENOGRAPHERS, BOOKKEEPERS, CASHIERS, CLERICAL WORKERS, TELEPHONE and COMPTOMETER OPERATORS almost at a moment's notice. Professional section. PUBLIC EMPLOYMENT BUREAU, State of California, 461 10th st., Oakland; phone Oakland 781. Service free to employer and employee.

WASHING and ironing, housework, neatly done by Japanese day work woman. Lakeside 1394.

APARTMENTS

ADULTS—Two room sunny furnished apartment. Regular kitchen; coal and gas stoves; private bath and tubs. 1726 10th St. Phone Oakland 6778. Rent $19.

A SUNNY new 3-4 rm. apt., partly furnished. 375 Perkins, 412 Grand ave. Snap $50. Also apt. flats, 3374 Pied. ave., 5-6 rms.

A FEW rooms at monthly rates, $25 up. Hotel St. Mark, 12th and Franklin sts.

A—GRAFTON Apts., 2317 San Pablo—3 rms., bath, steam, hot water; reas.

APT.—2 large sunny rooms furnished. 658 8th st., near Grove.

BEAUTIFUL apartment; choice location; 1 min. from Key Route station; 3 large rooms, pantry, laundry, private entrance; sunshine all day; ready for occupancy Nov. 1. Piedmont 8493J.

CORNELIA APTS., 118 12th st.—One 2-room apt. vacant, near the lake.

DUE TO unusual conditions we are going to have a few vacancies; to meet this, we will slash rents and play fair. Come and look and satisfy yourself. 2 and 3 rooms, completely furnished; all new. 738 10th street.

Enterprise 943 33d st.; mod. 3-rm. [illegible] floors; conv. to K. R. Pied. 5452.

FOR RENT Nov. 1, Van Buren Apartments, 330 Van Buren st., cor. Perkins, Oakland, best 3-room in building, unfurnished; take any Grand ave. car. Phone Lake 4809.

FURN. apts., strictly clean; have all conv.; nr. Auditorium and lake, rent $25 and up. Call at 925 Fallon st. or Phone Lakeside 4450.

FRANKLIN COURT
1901 Franklin. Vacant 3-r. mod. apt.

FURN 2-rm. apt. with bath. Browne Apts., 1525 Oak. st.; refs.

FURNISHED 3-room apt., modern. 1334 Campbell st.

HELEN APTS., 1337 Myrtle st.; 2 and 3-rm. furnished apts., very reas'ble.

LAKE PARK Apts—561 Lake Park ave; $45; just finished; elegant, luxurious, new, 3-r. and tile baths; hardwood finish throughout, oak floors, exclusive location.

LA SOLANA.
560 33d st.; sunny 2-room furn. apt., $22.50.

LORAINE APTS., 805 Madison st., opp. Park; nr. S. F. trains. Oak. 1442.

MURIELL Apts., 145 Grand ave., furn. 3-rm apt.; price $35; adults only

NORWOOD APTS.
2903 San Pablo—Furnished 3-room apt., private bath. Oak. 7215.

NEWLY furn apartment. 3341 Telegraph av., ph. Piedmont 3350W.

NICE sunny 3 rm. furn. apt., large grounds; rent reas. 1036 60th st.

OAKLAND APTS., 2 and 3-room furnished apt. 2557 San Pablo ave.

ROSLYN APTS., 15th and Teleg.—12 3-rm. furn., reas., also transients. Oak. 237.

TO MEET unsettled conditions, rates will be made on our new completely furnished 2 and 3-room apartments with or without private bath; look them over, we want to be fair, close in, no carfare. 758 10th st.

TWO rooms and kitchenette; no children. 3024 Deakin st., opposite Webster, Berkeley.

THE ALEXANDRIA
Beautiful 2-room apts., garage free. 1006 16th st.

TELEGRAPH ave., 2225—2-room apt.; gas, electricity, phone; $25

UNFURN. 2 and 3-rm. new complete apts., reas., water heater. 2[illegible] 5th st.

"WHITAKER ARMS"
[illegible] and 4-rm. apartments, references required, 2521 [illegible], Berk. [illegible]

[illegible] ST., 465—2 rooms apartment; garage.

31ST [illegible] near Grove—Sunny [illegible] furn. apts. [illegible]

2-ROOM apt. [illegible] Nov. 1, California [illegible] Merr. [illegible]

3-ROOM furnished apartment [illegible] Foster st.

3-RM furn. [illegible]

[illegible] completely [illegible]

$20 to $29 [illegible] rooms [illegible] nr. S. P. K. R. Oakland 8124

BAGGAGE MOVERS

AT YOUR SERVICE
Auto express co., trucking and storage; city and country; Sunday services. 11th and Clay sts., ph. Oak. 2764, res. [illegible] 1550J. Jackson, Downing & [illegible]

STAR Transfer Co., 2017 San Pablo ave. [illegible] country hauling, trips to and from S. F. [illegible] days' storage free. Lakeside [illegible]

MOVING AND STORAGE

PIONEER MOVING—City or country; storage, cartage free. Office 3011 [illegible] 14th ave. Phone Fruitvale 62.

FURNISHED ROOMS

BELLA VISTA, 1078, cor. 11th ave.—Sunny rooms, fine residential sec. 1 blk. 5th ave. cars; gar. Mer. 2761.

ROOMS TO LET—FURNISHED
Continued

BROADWAY, 2411—Large furnished sunny room; all conven.; close in.

BRUSH, 329—2 large sunny front bay window rms., bath, gas, elect; $4 wk

HADDON ROAD—High-class, private home; modern; board and rooms; refs. req. Merritt 2834.

EXCEPTIONAL opportunity 1 or 2 business men, front room, bath, phone, priv. home, nr. K. R. and Lake. Reas. Mer. 1727.

FRANKLIN ST., 1574—2 nice front rms.; clean, comfortable; bath, phone; $4 per week.

FILBERT ST., 1818—Sunny furnished room, bath, phone.

GASKILL ST., 5724—2 sunny rooms, kitchenette, bath; San Pablo to Stanford, 1 block east.

HASTE, 2311—Berk., sunny fr. rms., ph., nr. University; local; garage.

JACKSON, 616—Sunny front room for gentleman, $6 per mo.; good condition; home comforts, hot baths, 5 blks. Broadway.

LARGE pleasant steam heated room, hot water, telephone; near San Francisco trains. Mer. 2125.

MILVIA ST., 164—Large sunny attractive room, accommodate 2; housekeeping privileges if desired; also gentleman to share room with student.

MYRTLE, 1315½ — Sunny room nr. [illegible] and K. R., reas., 6 blks Broadway; eves. 7 to 8.

MYRTLE, 2022—3 furn. or unfurn. rooms.

NICELY furnished room in private family; near Key and cars. Pied. 4850W.

OAK ST., 1585—Beautiful room with private bath and home comforts in high-class private home; 5 min. walk to business center; board if desired. Oakland 7318.

PARKER ST., 2509—Sunny cor. room for 2, near U. C. and all transportation, reas. Ph. eves., Bkly. 8274J.

RICH ST., 468, near 42d—For rent, lovely front room furnished for gentleman; ref.

TENTH ST., 736, Oakland—Large, sunny room for refined gentleman.

TELEGRAPH ave., 2228—Large front room, phone; reasonable.

WEBSTER ST., 1430—Small sunny attic room for man, elec. ph. $8 mo.

WALSWORTH, 598—Sunny room; every conven.; nr. K. R. Pied. 5716-J.

WALSWORTH AV., 133—Nicely furnished room; reasonable. Oak. 6506.

8TH ST., 587—Nice light rooms, $2.50 per week and up; running hot and cold water at all hours; also transient 50c up.

13TH ST., 326—1 nice front room, 3 bay-windows; sunny; elec., phone. Lakeside 2785.

15TH ST., 574—Nicely furn. rooms for permanent or transients, 574 15th st.

22D ST., 641—Modern furnished rooms on Key Route.

24TH ST., 367—Nr. Bdwy., Lake dist. Sunny outside rms., reas. Lake. 6055

26TH ST., 375—Bet. Teleg. and Bdwy., Clean sunny furn. rms., bath.

28TH ST., 630, near Grove—Modern room in private home; gentleman; reas.

28TH ST., 638—Modern furnished room in private home.

35TH ST., 668, nr. Grove—Sunny front rooms, furn.; gas, elec.; adults only.

44TH ST., 474—Beautiful furn. sunny rm. for lady.

53D ST., 1148½—Sunny front room, home comforts, piano; reasonable; suitable for one or two persons.

55TH ST., 545—Fine room; young man employed, reas.; on Key Route.

ROOMS TO LET—UNFURNISHED

ONE room in rear, suitable for gentleman; gas, elec. lights, water; rent reasonable. Piedmont 8199-J.

ROOMS AND APARTMENTS WANTED

[illegible] family with Australians; use of kitchen and laundry. Box 12894, Tribune.

FOR 2 single men, small cottage or apt., furn., not over 20 minutes' car ride from Oakland; will pay from $20 to $25 month. Address Box 4051, Tribune.

FURNISHED rooms, close in, by young lady employed. Box 4417 Tribune

1 FURN. room, not over 6 blocks from postoffice. Box 4913, Tribune.

HOUSEKEEPING

A—OCTAVIA, 1061, S. F.—$2 wk. up, card, reading room, poolroom, ballroom, dancing, music, tennis.

ALICE ST., 1821—One large, well fur. rm., steam heat, for hskpg.

BRUSH ST., 1703—A 2 and 3-rm. suite; sunny, complete; gas and elec. included, $25 and $30 mo.

CLAY ST., 933—Housekeeping room for gentleman.

CLAREMONT AVE., 5251—Furnished housekeeping rooms.

E. 18TH ST., 909, cor. 8th ave.—2 sunny front hskpg. rooms, nice for 2 working girls or couple. Gas inc. $16.50.

E. 23D ST., 2537—3 cozy furn. rms. in cottage; good location, 1 blk. to car (Fruitvale car), gas and elect.; water free. C. S. preferred.

E. 14TH ST., 1301—1, 2 and 3-room furnished apts. for light housekeeping; gas and electricity.

E. 15TH, 210, cor 2d av.—Sunny 1-rm. and kitchenette, very reasonable.

E. 16TH, 722—Furnished housekeeping rooms; reasonable.

FOUR furn. rms., on E. 18th st., nr. 3d ave., $25. Ph. Merritt 5236.

E. 21ST ST., 2126—2 partly furn. hkpg. rms., bath, $8.50; adults, garage.

[illegible] 3 [illegible] rooms for hkpg., furn.; reas. 8th ave. car.

HOBART ST., 612—Near 20th and San Pablo; 2 clean rooms suitable for couple; close in, near K. R. and S. P. trains.

HOBART, 541—Sunny clean single housekeeping and sleeping rms. Oak. 8625.

LINDEN ST., 2134, nr. 22d K. R.—2 connecting rms.; free bath; adults, $14 month.

LINDEN, 1115—One and two rooms, $12 per month.

MARKET ST., 1725—3 large, sunny rms., kitchenette, large porch and yard, bath and laundry. Lake. 656.

MAGNOLIA ST., 842—Large, sunny front rms., nr. shipyard and S. P. Lakeside 1658.

[illegible] AVE., 3384—2 hkpg. rooms, sunny cottage; $8.

MARKET 1025—The Sheldon, 1 and 2 room suites; very low rents

MADISON ST., 1563—Large, sunny front rm., kitchenette; walking dist.

[illegible] ST., 1523, Ala.—3 rm. furn. [illegible] single room; board optional.

WEBSTER ST., 1529—3 large sunny [illegible] room, running water, [illegible] phone free.

WEST ST., 1906—2 rms., suitable for hskpg. Oak. 8779.

[illegible] 1105—2 rms and kitchen, [illegible] furnished.

[illegible] AVE., 1425—Furn. hskpg. rooms, with kitchenette; also sin. rms.; reas.

[illegible] ST., 179—Sunny 3-rm. suite, gas, [illegible] coal stove, also 1 front sunny room and kitchenette; wall bed, gas range on stove, these rms. [illegible] be appreciated. Ph. Piedmont 7266W.

5TH ST., 436—Suite $4; singles, $2.50, [illegible] laundry free, good beds, snap, quick.

6TH AV., 812—All kinds of H. K. [illegible] R. [illegible], gas, phone free, nr cars and S. P. sta., $12, $25 and $30, Merritt 765.

6TH AVE., 1545—2 large, clean furn. rms., gas, elec., ph., walk. distance

7TH ST., 1774, nr. Kirkham st.—2 front rooms, elec., running water, clean, also sleeping rooms.

HOUSEKEEPING ROOMS
Continued

8TH ST., 786—$5.50 a week, 2 large rms. and kitchenette. Close in. Gas, elec.

8TH AVE., 1706—Two rooms, kitchenette; fireplace, gas, elec., garage.

9TH ST., 248—1 large front room, stove; $3.50 including everything; gentleman.

9TH ST., 248—3 rooms, bath, stove, yard 2 beds; 4 blks. Bdwy; $25 mo.; adults.

9TH AVE., 2520—4 sunny rooms with kitchenette.

11TH ST., 379—Neatly furn. single and hskpg. rms., clean and respectable.

12TH ST., 1003—2 sunny front rms., kitchenette, for hskpg., also sleeping room.

13TH AVE., 2036—Furn. housekeeping room, kitchenette and bath, gas, elec. free; no children. $14. Merritt 1065.

13TH ST., 107—Hkpg. and sleeping rooms, near Lake; nice location.

14TH ST., 828—Furnished housekeeping rooms, $14 per month.

14TH ST., 738—Cor.; 2 large hkpg. suite with bathroom. $15.

14TH ST., 175—Hskpg. and sleeping rooms; near lake; reasonable.

16TH ST., 518—Two large connecting rooms, or would share with one or two congenial working ladies. Reas. Refs.

16TH ST., 1119—Very pleasant, large front rm., gas range, elec.; nr. S. P. and K. R.; $14.

17TH ST., 420—Basement, $3; attic $2; extra good beds; gas, elec., laundry free; snap; quick.

19TH ST., 555—Sing. and suites; neat and clean; elec., phone, bath, yard; $4.50 and $5 week.

19TH ST., 332—Two connecting sunny rms., close in. Lakeside 4459.

19TH ST., 782—2 furn. hswk. rms., gentlemen pref. Nr. S. P.

20TH st., 626, near San Pablo—Sunny housekeeping rooms and garage.

27TH st., 594—2 furn. glassed-in sunny rooms, with kitchenette, suitable for 2 people; employed people preferred. Phone Lakeside 1814.

27TH ST., 534—1 or 2 rooms; hot water, gas, elec., phone; reas.

29TH ST., 628—Large furn. rm. for hskpg. Oak. 5762. Mrs. W. W. West.

35TH ST., 734, cor. West—2 and 3 rooms, every conv., sunny corner, garage, nr. K. R., also large single rm., light housekeeping.

35TH ST., 543, Oakland—Furnished rm., privileges of housekeeping.

37TH ST., 861—Furnished housekeeping rooms.

44TH ST., 810—3 sunny rooms, clean, modern, gas and coal stoves; reas.

44TH ST., 620—Good room, with home privileges.

47TH ST., 626—3 rms., elec., gas and water free. Adults. Newly renovated. $25.

61ST ST., 717—1-2 rms. furn., priv. home, nr. cars, use of kitchen.

1-2-3-room suites, newly furnished; rent reasonable. 1421 Jackson, off 14th st.

3 FURN. rms., $16; 4 furn. rms., $25; near Santa Clara and Grand ave. Lakeside 1710.

BOARDING

A NICE front room, suitable for couple or 2 gentlemen; run. hot and cold water. 11th and Madison. Oak. 7649.

DEL MAR—A congenial and homelike place for business men and women. 1448 Jackson; Lake. 2945.

DANA ST., 2406, Berk.; room and board; home cooking; reasonable. Berkeley 7713.

E. 16TH ST., 430—French priv. family; room-board for 1 or 2 gents; walking distance; nr. cars, 2 blks. train, 4 blocks lake.

E. 14TH ST., 7218—I will room and board a man over 40 years old for $25 per month; room free; a snap.

JACKSON ST., 1569—Beautiful house, arranged for high-class board; fine sunny rooms, good board. Oak. 2231.

LAKESIDE VILLA
20th and Harrison; modern rooms; excellent board; beautiful home on lake.

MADISON, 1309—Large room, suitable for family; furn.; also rm. for couple; table bd. $30 mo. Oak. 5694.

NICELY furn. double room, private family, suitable for two gentlemen; excellent table. Pied. 5381W.

VERDI ST., 1504—First-class room and board for 2, private family, close to cars. Ala. 4248J.

WEBSTER, 3921—Room and board 1 or 2 gentlemen. Refs. Nr. 40th K. R.

8TH ST., 67—Nice rooms and board; priv. house for men; all conveniences. Phone Lakeside 3468.

10TH AVE., 2011—Delightfully located home for bus. man; sunny, airy rooms, all con.; delicious home cooking. Take H or F car.

13TH and Grove—Board and rm. by wk. or mo., table board. Oak. 3957.

16TH ST., 827—Good board and rooms on car line. Mrs. Somerville.

26TH AVE., 1273—Room and board; home cooking. Fruit. 360.

ROOMS AND BOARD WANTED

BOARD and room close in by November 1 by young lady employed. Box 4737 Tribune.

DESIRABLE home for winter for old lady. Good care, cleanliness, good food, pleasant surroundings, in Oakland. Give phone. Refs. Box 4722 Tribune.

REFINED couple with little girl of 9 years desire board for six months in private family, reasonably near Lake View school; will pay $120 per mo.; references exchanged. Box 4793, Tribune.

WANTED—A home with pleasant surroundings for a woman who needs some care. Box 2831, Trib.

CHILDREN BOARDED.

CHILDREN cared for by hour, day or week. 2718 School st., Fruitvale.

KIND mother's exclusive home for 1 little boy. Berk. 2073J.

NICE 3-rm. apart. with light, water, in exchange for care of 2 children. 2111 Prince st., Berk. 2485W; refs.

WILL board 3 or 4 children from 4 years up; good clean home and the best of care. 2264 Clinton av., Alameda.

WIDOW wishes 1 or 2 children to board. 830 E. 18th st.

INVALIDS HOMES

AN IDEAL HOME
For sick, aged; every room bright, sunny; excellent care, trained nurse; reas. 1738 4th ave.; ph. Merritt 691.

PARKSIDE HOME — Invalids and aged cared for. Ph. Merritt 2154.

WILL care for invalid; private home. Phone Fruitvale 1109W.

TO LET, UNFURNISHED
FLATS

AA—Sunny, newly painted 5-6 rm. flats; 3374-6 Piedmont ave.; snap $50. Phone Lakeside 1284.

FLAT of 3 rooms and bath; wall bed; adults; garage. 1501 Linden st.

[illegible] rms., light, sunny, bath and gas, cheap. Call 665 6th.

SUNNY upper 5-rm. flat, adults. 2112 Prince st., nr. Shattuck, Berkeley.

UPPER 4 rm. sunny flat, 2 to 5 p. m. 3441 Elm st.

UNFURNISHED flat, 237 Athol ave., near 13th st., 3rd ave. K. R. trains.

4 LARGE rooms; inquire 2242 Encinal ave., Ala. Ph. Alameda 512W.

5-ROOM upper flat, 1532 E. 12th st., near 16th av., $25. Merritt 3562.

$27—MODERN Lakeside apartment flat, 5 rooms, yard; adults. 124 Hamilton place.

If you saw it in The TRIBUNE, tell them so. Thank you.

HOUSES

A— PIEDMONT HOME
118 Bonita ave.; rent $100 a mo. (or sell on easy terms). Owner, 215 Federal Realty Bldg., Oakland.

FOR RENT—Only $32.50, attractive 6-r. modern bungalow, 2 bedrms., 2 wall beds. Call Sunday, 813 Curtis st. near Peralta st., Berkeley, Thousand Oaks.

FOR RENT—New house 4 rooms and bath, 9 acres included, near Pinole. A. Castro, Box 4882, Tribune.

IF you can't find the bungalow, apartment, flat or house you want, visit our Free Rent Bureau. If it's for rent, we have it.
BRUENER'S
"Everything for the House"
CLAY, AT 15TH.

MODERN 5-room cottage; good yard and basement; nice location; $25, including water. Try-Us Realty Co., 50th and Fruitvale. Fruit. 324.

REAR 3-room cottage, $20. 336 Lincoln ave., Alameda.

TO LEASE or for rent; 9-room modern home, partially furnished, with water and garage; in splendid neighborhood; finest transportation facilities in Oakland; 3 doors from S. P. station; 2 blocks from Key Route; 1 block from San Pablo ave. car; open for inspection Friday evening and until noon Saturday; 1033 59th st., Ph. Piedmont 2169W or address Box 145, Alviso, Cal.

6 SUNNY rooms, $20; water free, 1 blk. K. R.; Tel. and 40th st. 457 38th.

6-ROOM corner house. 449 50th st.; phone Oakland 3480.

$11—WATER FREE
5-room lower flat, gas and electricity, toilet, no bath, 1268 28th st., near Adeline. Key upper flat. Owner's ph. Fruitvale 857W.

TO LET, FURNISHED
FLATS

A SUNNY 6-room flat, piano, telephone, walk dist. Apply 805 Madison st., Oak. 1442.

ALAMEDA—4 rooms completely furn., S. P. trains, beaches. Ph. Ala. 4299.

BASEMENT—4 rooms, electric., $16. 1423 Linden st.

ENTIRE lower floor; 3 large hkpg. rooms; gas only; 2129 Linden, near K. R. and S. P. trains; $25; garage $3.50.

LINDEN ST., 2110—4 sunny rooms, convenient to cars.

NICELY furnished sunny flat, 4 rms., bath; central; adults. 734 17th st.

PIEDMONT furn. flat; mod.; on car line; all conv. Oakland 3625.

SUNNY lower flat 3 rooms, bath, gas, elec.; walk dist. Oak. 7974.

SUNNY, mod. 3 and 4-rm. upper and lower; priv. entrance. 3111 West st.

SUNNY modern flat with garage, near cars, trains. Piedmont 5607W.

TWO ROOMS and kitchen, rent $15; also garage $2.50. 2273 E. 15th st., near 23rd ave. Ph. Fruit. 2263W.

UPPER flat 3 large sunny rooms, sleeping porch, bath, laundry, furnace; adults. 1013 Central av.; Alameda 3657J.

3-4 ROOM basement flat, furnished; entrance in rear; rent $24 a month, including water, gas and wood. 850 Magnolia st. Ph. Oak. 4977.

3-ROOM lower flat; nr. shipyard., S. P. Lakeside 1658. 842 Magnolia st.

3-RM. furnished sunny flat; side entrance. 1003 Campbell, W. Oak.

4 ROOMS upper, bath, elegantly furn., every conv. 1011 7th av.; Mer. 4683.

4-ROOM flat at 826 Meade ave., off 26th and San Pablo.; reas.

4-RM. flat; bath, gas, elec., nr. K. R. Claremont. 5754 Vicente st.; adults.

5-ROOM nicely furnished homey flat, close to cars and schools; rent $30. Phone Oak. 356. 1509 Russell st., Berkeley.

6-ROOM lower furnished flat, reas. right party. Pied. 538; Pied. 4330W.

$14—CLOSE in; 2 rooms, bath, $18; 3 rms., bath. Inquire 7th and Oak. grocery.

$16—NEATLY furnished basement flat, 5 rms. and bath. 676 25th st.

$25—SUNNY flat, nice yard, private, good location, on car line. 1383 8th st.

HOUSES

A 5-ROOM furn. cottage, piano and sewing machine. Apply 5346 Miles ave.

APT., 4 rms. and s. p.; fine furniture; near S. P. trains and cars, adults only. Chesney and Clancy, 314 Syndicate Bldg. Lakeside 16.

CHILDREN NOT BARRED; IN LAKE DISTRICT; FINE 2-STORY HOUSE, GARAGE, PIANO AND SLEEPING PORCH; AN OPPORTUNITY FOR $65 MONTH. 330 SANTA CLARA AVE., OAKLAND.

FOR RENT—5-rm. cottage; bath, 5 rms., furn.; $25; 1221 E. 19th st.

FURNISHED 5 room cottage; owner to board. 626 44th St.

FURN. 7 rm. mod. house, lge grounds, refs. exch. Particulars, Elm. 702

LADY would share beautiful new 6-room bungalow with refined couple. 4415 Park boulevard.

PARTLY FURNISHED, MODERN 5-ROOM APARTMENT; RENT $35; READY NOV. 1; ALSO 4-ROOM APT., UNFURNISHED; RENT $23; JUST NEWLY REMODELED. 2331 VALLEY ST. KEY AT OFFICE.

REALTY EXCHANGE
1506 WEBSTER ST.

PARK Boulevard bungalow, furnished; 5 rms., sleeping porch, garage; $50 month. P. O. Box 33, Oakland.

SUNNY cottage, 3 rooms, furnished; modern, walking distance, garden. 686 24th st.

UPPER Fruitvale; mod. 5-rm., large lot, garage; nr. cars; adults. Mer. 1161.

2 AND 3-room furnished modern, 3 blks. local; fruit, flowers; $17 and $20. No. 5715 Beaudery st., Emeryville.

3-ROOM cottage furnished; gas and electricity; rent reasonable, well water. 643 58th st., Oakland. Pied 6238J.

4-ROOM mod. bungalow, furn.; all conveniences; take K car to 4436 Penniman ave.

5 FURN. rms and slp. pch.; Pied.-by-the-Lake. 462 Crescent st., off Perry.

6-R. furnished flat, close in, Oak.; adults; $50. Chesney, 314 Syndicate Building.

6-ROOM cottage, comp. furn.; garage; $50; adults. 1314 E. 26th st.

$20—4-rm. cot., partly furn., to couple; bath, gas, elec. Merritt 1876.

$50 PER MO.—11 rms., 3 rms. rented. W. C. Moran Co., 63d and Grove st.

HOUSES AND FLATS WANTED

A NICELY furn. house, 5 or more rms., yearly lease for 1 to [illegible] need garage. Conv. to [illegible] particulars. Box 472[illegible] Tribune.

HOUSE—4 or 5 rooms, partly furnished; near 90th ave.; adults. Box 12439, Tribune.

I WILL PAY $10
for information that gets me mod. 5-rm. cement bungalow at a rental of $35 or less. 3 people, careful tenants. Berkeley 8832-W.

LONG lease; house, unfurn., of 8 or 9 rooms and 2 baths, good location, Oakland, Berkeley or Piedmont. Box 12768, Tribune.

SMALL furn. mod. bungalow or flat for 2. Oak.-Pied.-Berk. [illegible] Room 314.

UNFURNISHED flat or [illegible] 3 or 4 rooms by reliable [illegible] $25 per month. Box [illegible]

WANTED TO RENT
WITH PROSPECT OF BUYING, 5 OR 6-ROOM BUNGALOW BY RESPONSIBLE COUPLE. NO CHILDREN. BOX 4510 TRIBUNE.

WANTED—To lease with option to buy, a 4 or 5 room house in good neighborhood, near cars. Write O. Hanson, 2405 Sutro ave., Richmond.

WELL furn. 6-rm house for 5 mos. from Nov. 1. Lake dist., garage; highest refs. Lake. 1973

LOTS FOR SALE

SMALL CASH PAYMENT AND $7.50 PER MO.
BEAUTIFUL
FRUITVALE ACRES
where you can get from one-half to ten acres of real productive land in the center of Oakland. Here you can have a "country home" yet be right in the city and have all the city conveniences. Just think of having your own family orchard, your berries, your vegetables and your own chickens right in your own back yard.
Every half-acre has city water, electric lights, telephone, etc., and fine substantial graded road right to the property. Grammar school is less than five minutes' walk. Only 22 minutes to the Oakland city hall on the Hopkins st. car, which is only 6 short blocks. The soil is excellent and the climate sublime. Over 185 acres to choose from. You can have level, rolling or steep land. Possibly an oak-covered knoll from which you could sit on your porch and see the bay and the Golden Gate might appeal to you. To see the property take Hopkins st. car line. Get off at Maple ave. and walk 6 blocks towards the hills to Sylvan ave. For special information walk trifle over one block to the new bungalow amongst the oak trees where you will find Mr. and Mrs. Carter, our special representatives, who will be pleased to give you any information. For appointment to be taken out or for other information be sure to see
L. BLOCK
WITH REALTY SYNDICATE CO.
TOP FLOOR, 1440 BROADWAY OR PHONE LAKE. 1600.

HOUSES AND FLATS WANTED
Continued

WANTED—At Leona Heights or Fruitvale, east of 14th st.; small furnished house with yard. Phone after 6 p. m. or Sunday morning, Berkeley 6426-W.

WANTED—6 or 7-room house, or apartment, furnished or unfurnished, with garage; furnace or steam heat. Berkeley or Claremont. Phone Pied. 4437.

WANT 5-room bungalow or cottage, with garage, $30 or $35 a mo.; will pay 3 mos. rent in advance. Phone Fruitvale 2981W.

WANTED — Furnished bungalow, with garage pref.; possession about Nov. 15 or before; 2 adults. Box 12803 Tribune.

WANTED—Rent or lease 6 or 7-room unfurnished house, with furnace and garage; convenient to San Francisco trains. Pied. 6137-W.

WANTED—4 or 5-room furnished cottage in Alameda; good location; no children. Address H. G. Craig, 301 Church st., San Francisco.

WANTED TO RENT—By Nov. 1, small unfurn. cottage or flat, vicinity of 50th av. pref. Box 2836, Tribune.

5-ROOM bungalow or cottage with garage; 3 adults; refined. Box 4854 Tribune.

OFFICES—STORES
FOR RENT.

DESK ROOM with services of stenographer. Call 806 Syndicate Bldg.

FIVE offices for $50 per month, located at 1128 Broadway, cor. 12th st. Apply 306 Commercial bldg. Phone Oak. 95.

OFFICE to Rent—Occupied by physician for no. years. Reception rm. used jointly with dentist. Inquire 4700 E. 14th st. Ph. Fruitvale 1123.

CITY PROPERTY TO LEASE.

9-ROOM corner house, hdwd. floors, furnace; 1 blk. from lake, K. R. and cars; $80. Merritt 666.

LOTS FOR SALE

ACREAGE
Right in the city, located just one block from Chevrolet auto factory and Foothill boulevard near Oakland car lines and San Francisco transportation; offered on very easy terms. You can build up a chicken ranch while still working on your job and if you lose your job you won't need to worry about making a living. Why not have your ranch where the family can have all the city advantages instead of looking for land way off somewhere in the wilderness. A small ranch under intensive cultivation generally pays better than a large one, anyway.
Come out Sunday or make engagement with
H. H. MILLS
Realty Syndicate Co.,
15th floor Syndicate Bldg.,
Oakland.
Lakeside 1600.

A Beautiful 65-ft. Home Site
Only a short distance from Park Blvd., surrounded by beautiful homes, close to schools, close to Key Route; for a home, it has few equals and none at the price; $2500 actual value; $1600 will buy it now on very easy terms. This is less than $25 per foot. Liberty bonds at par. Box 4816, Trib.

A 50-FOOT lot on San Jose drive; lot 21, block D, Toler Heights; good view; best building lot in district; close to station. Cheap. Owner C. E. Pratt, Box 95, Vancouver, B. C.

AT LARGE lot, N. W. cor. Holly Place and Manor Drive; $2100, reduced to $1650, equity $650 cash. Lake 2533.

BARGAIN SACRIFICE
I am an ex-soldier; served 14 years U. S. Army, have wife, 2 children born since war, financial circumstances force me to sacrifice lot 60x110 on Oak Grove av. for $1680, terms; $28 front foot; cost $50 foot; Lakeshore av. one block away; near Lakewood Park, the choicest section Lake District. Matthews, owner, Merritt 1439.

Beautiful Stonehurst
Lot 50x100; close to S. P. local and cars. Will consider auto. Terms. Phone Berkeley 4187J.

Factory or Business Site
THE ONE BEST BUY
Fine location for garage or any business purposes.
96x125
Close to Santa Fe depot and Key Route on San Pablo ave. This is an opportunity that will not present itself again. To investors or one looking for a fine business site it is a [illegible] For price and particulars address Box 4799, Tribune. Principals only.

FINE view lot 40x165, Valle Vista av., close to Lake Merritt; will sell cheap. Box 4731, Tribune.

FINE cor. lot nr. 38th ave. carline, $1100, Phone Fruit. 2283W.

LAKESHORE AVE.
Corner 50x120, near Key Route, surrounded by beautiful homes. I selected this lot to build home on, but have changed my plans and am going [illegible] and need money more than lot. Will give some one a bargain for quick sale. See this corner and make offer. Box 4917, Tribune.

LOT 45x100 at beautiful Stonehurst, close to cars and S. P.; no reasonable offer refused; will consider auto in exchange. H. E. Sterns, 727 16th st.

LOT 45x177 at once; terms; small 3-room dwelling in rear. 2368 Maple ave., evenings; Dimond car.

LOTS FOR SALE—Continued.

Acre and Half Acre Homesites
Six-cent car fare. Twenty-five minutes to Oakland city hall. The last Garden Tract in the close-in Fruitvale District to be put on the market by the "Realty Syndicate Company." With graded and graveled roads, water, electricity, and telephones. Fine rich soil, where all kinds of vegetables, fruits, berries, etc., can be grown.
Never make the mistake of trying to raise rabbits, chickens, pigeons or other fowls on a 40-foot lot; your neighbor will not like you if you do. I would advise that your home site be not less than 100x200 or larger if you can afford it. If you want to raise poultry, then your neighbor and you will be the best of friends, life will be made pleasant and worth living.
There will be the hillside with the marine view, and the valley land with the large live oaks and other beautiful trees to choose from.
So make an appointment with me at once and get the first pick, the big sale will begin Saturday, November 1. Water, roads, electric lights, etc., are now being installed.
PRICES WILL RANGE FROM $600 TO $850 PER ½-ACRE, AND WILL BE SOLD ON OUR USUAL VERY EASY MONTHLY PAYMENT PLAN.
PHONE OR WRITE FOR APPOINTMENT.
T. P. MACKIN
WITH THE
REALTY SYNDICATE CO.,
10TH FLOOR SYNDICATE BUILDING,
1440 BROADWAY
PHONE LAKESIDE 1600
OAKLAND, CALIFORNIA.

LOT 50x100, Albany, nr. San Pablo, st. wk., sidewalk in. Price $400. Owner, 2224 47th ave. Fruit. 7893.

NEAR LAKESHORE AVE.
Bargain; level lake-view lot, 40x100, $1250; choice residence section; local and S. F. transportation; all statements are true. Matthews, Mer. 1439

One-Half Acres
108x200
EASY TERMS
DEEP RICH SOIL; CLOSE TO SCHOOL, STORES AND SAN PABLO AVE. CAR LINE.
Ideal place to live and grow your own fruit, vegetables, berries, chickens, rabbits, etc.
MOVE ON A HALF ACRE AT ONCE AND CUT OUT YOUR HOUSE RENT.
Mr. Lopez did this.
See him on the property any time. He will tell you how he did it.
Or phone Lakeside 1600 and ask for Mr. Lopez, he will call and take you out to see these
½-ACRES
which are being sold by
REALTY SYNDICATE COMPANY
OWNERS OF THE PROPERTY.
SYNDICATE BUILDING
OAKLAND.

OWNER will sacrifice one or two lots, very low price; exceptionally reasonable terms; well located; close to school, car line and S. P. station; nice neighborhood. Box 8534, Tribune.

Splendid Lake Dist. Corner
I have a very fine corner, close to Park blvd. cars; within walking distance to Key Route, near Home club and opposite F. M. (Borax) Smith's home. 176 feet of street frontage. All improvements in; highly restricted. This is worth $2500 but will sell for $2000 cash or terms of $200 down and $20 monthly if desired. Liberty bonds at par.
I also have a circular corner in same locality with 75 ft. frontage for $1400. This is your opportunity if looking for an ideal home site. Buy now. Principals only. Box 4894 Tribune.

SNAP—Choice lot on Greenbank ave. Pied. 35x100. $950. Oak. 7122.

62-FT. LOT
Within 100 ft. of Park Boulevard cars and within 7 short blocks of Key Route; 3 blocks to public school. In the choicest section of the beautiful Lake District. Fine homes all around. Price $1530. Worth $2500. Owner is anxious to sell, but will accept terms of $150 down and $15 a month. This is one of the best opportunities to get a level residence lot of big size advertised. Faces the southeast. Ideal in every respect. Write for details to Box 3800, Tribune.

$5000 CASH, balance terms; choice lot on corner Brush and 7th; 100x100 ft.; suitable for garage or apt. house. A. J. Tait Realty Co., 1568 7th st.

Continued on Next Page.

LOTS FOR SALE—Continued.

The Homesite Beautiful

Adjoining Mills College

Chevrolet Park

If you intend building a home this is one of the most delightful spots in all Oakland; ideally situated, and at half the p... of similar property elsewhere. Finest of concrete streets, sidewalks, sewers, water, gas and electricity all in. Reduce the H. C. L. Buy lot now and build your home. We will finance building for you if desired. Prices range from $500 to $1000, on terms of $50 down and $5 monthly up. Let us show you the property. Phone Mr. Moss, Lakeside 1602 or address 720 Syndicate Bldg.

50-Ft. Lot Lake District $1190

Terms $200 Down; $12 a Month

One block to car line—faces west; 100 feet deep; two blocks to school; fine level lot: built-up neighborhood — worth $2200. Owner very anxious to sell. Box 4814, Tribune.

1/3 ACRE

79x200

Fine soil, splendid climate and in good neighborhood where you can have a nice little home and raise chickens, rabbits, berries, fruit and vegetables, and still work in San Francisco or Oakland.

The property is located on S. P. Electric line near Havenscourt Station in Oakland. This line passes near all the shipyards, cotton mills, and most of the new manufacturing plants in Oakland's industrial center.

Good schools and stores nearby. City water, phones, electric lights right to the property now.

Terms: $70 cash and balance $7 per month.

NO AGENTS. DEAL DIRECT WITH OWNER.

FOR FULL INFORMATION WRITE TO Box 8190, Tribune.

HOUSES FOR SALE

A PIEDMONT HOME IN THE CROCKER TRACT

Situated on a corner lot of about ½-acre; was built 3 years ago by present owner who was called to New York. Plan: Reception hall, living room, dining room, library or music ... pantry, cabinet kitchen, maid's room and bath complete adjoining hall and side entrance. Second floor: 3 bedrooms and sleeping porch, extra fine tiled bathroom with shower. All the latest features that go to make up a high-class home. A fine garden and surrounded by fine homes. Price $19,000. Harry L. Davis, representing MUTUAL REALTY CO. Exclusive Agents 1437 Broadway, Oakland; ph. Lakeside 4800.

A LOVELY PIEDMONT HOME

Beautiful sunny 8-room home, hardwood floors, furnace, Ruud heater; breakfast room downstairs; 4 bedroom and large sleeping porch; lot 50x125; terms reasonable. Pied. 4540W after 5 Saturday evening.

A BUNGALOW BARGAIN High and Sightly 2 Blks. from Park Boulevard Only $4750—Terms

Six rooms, hardwood floors throughout, breakfast nook, cement laundry, basement, southern gum finish, tapestry wall papers, white enamel bedrooms, large lot; 8th ave. car to 11 ave., walk 2 blks north to Bay View or take "E" car to E. 33d st., walk one blk. east and two south. Owner on premises Sunday, 1:30 to 5:30. Phone Oak. 6415.

A SNAP BY CHANCE

Having had trouble of my own, I leave for South America November 1; must sell my home at S. E. corner of 44th and Webster sts. 6 rooms, up to the minute, garage, lot 40x100. The only one left in said district, near Technical High and Key Route; for price see my exclusive agent, G. B. Burr, 112 Syndicate Bldg. Phone Lakeside 2776. Agents get busy.

A BIG SNAP IN TOWN BY OWNER

A beautiful 6-room cottage with built-in features, garage, completely furnished; 2166 West st., near 22nd and San Pablo, Key Route and S. P. Immediate possession given. This place will pay for itself in 5 years while increasing in value. Open for inspection all week. $4500.

A REAL HOME

Fine place consisting of double lot ...x549; house in A1 condition; cemented basement which contains laundry; 4 bedrooms upstairs, 2 downstairs; parlor, dining-room, kitchen and large pantry; garage for 2 machines, splendid vegetable garden; chicken houses and runs. Apply 1609 E. 16th st.

A LAKE DIST. HOME AND $1500.00

You see, $...500 down and $1000 standing will take on $8000 house of 7 rooms; 3 bedrooms, sleeping porch and sun room.

IT IS LIKE NEW

and completely up-to-date, curly elm finish, hardwood floors and fine lot. Box 5804, Tribune.

A COMFORTABLE cement home in 4th Ave Heights, 5 large rooms and sleeping porch; every room flooded with sun; large yard; a beautiful view, schools, stores and street cars all within 3 blocks, has fine garage and garden, all for $1000 cash, bal. flat loan. 3828 Linwood av.; ph. Merritt 1295.

A BARGAIN

Must sell my up-to-date 6-rm. and slpg porch home, Claremont dist.; garage, fruit and flowers; big lot. Deal with owner. Box 4733, Tribune.

HOUSES FOR SALE Continued

A BIG BARGAIN

4-rm. modern cottage, 10 minutes' walk to town. Owner leaving town, will sacrifice; $1750, terms, or less for all cash. 729 26th st.

A SNAP!

Beautiful 7-rm. house, strictly modern; first-class neighborhood; leaving for Cuba, must sell. Phone Oak. 6798.

A NICE SUNNY HOME

7 rooms, hardwood floors; finished in old ivory. See owner Sunday at 638 61st st., near Shattuck, Oakland.

A SNAP

4-room house on 14th ave.; lot 50x100. Price $2100, easy terms. Address 3822 Opal st.; Piedmont 5996-W.

A BARGAIN

5-rm. and garage; lot 50x130; good condition and close in; $2500. Owner, Box 4734, Oakland Tribune.

ATTRACTIVE new home in new district; modern; built-in fixtures, hardwood floors throughout, cement basement, good car service, 3 blocks Claremont. Apply owner, 5739 Shafter ave., E. of College.

A 10-RM. house, large lot, 5 rm. cottage, also bungalow in rear, nr. University, schools, cars, S. F. locals, marine view. No agents. 2535 Hillegass ave.

AA—6 ROOMS, large lot, gas, elec., So. Berkeley, nr. trains, cars; good condition; terms; price $2700. Ph. Berkeley 3993.

A COZY rustic bungalow with sleeping porch; near Hudson st. Key Route; furn.; conv. to all car lines; owner leaving. 5377 Locksley ave.

A SUNNY new Lake dist. home, 8 rms., furnace, gar., near Key R. Snap. $9000. Owner, Oak. 7639. Want quick action.

A MODERN house of 7 large rooms, large lot, near cars; good location. Phone Berkeley 4491-W.

A MOD. 6-rm. house, cement basement, garage. Cheap. 471 Rose st.

AAA — Modern 5 rm. cottage, 365 Clifton st., bet. James and Manila.

ATTRACTIVE 5-rm. mod. bungalow, bargain at $3000. 2816 19th ave.

A BARGAIN—My new modern bungalow for equity. Call 2301 High st.

BARGAIN PIEDMONT MANSION 12 ROOMS—$18,500

Lot 115x228, over ½ acre, covered with trees and plants, ornamental iron fence in front; wonderful view, absolutely unobstructed; exterior finished in new cement, interior in redwood, oak and birch; all rooms large and beautiful; lower floor consists of library, den, tearoom, music room, reception, dining room, large hall, kitchen and servant's quarters. Upstairs, 2 baths, 5 bedrooms and living room, large closets and many fireplaces; furnace and dumb waiter; very heavy construction throughout. Large front porch and cemented basement. The house alone would cost over $20,000 to build and $1000 expended on it would add over $10,000 to its value. Terms can be arranged. Located on Highland ave. in beautiful section of city. Anyone wanting a home of this type will find this a choice piece of property at a big bargain price. Phone H. P. Fisher, Oakland 1723.

BUNGALOW BARGAINS

$3650—One fine large 5-room strictly modern cement bungalow on a lot 50x135, all in fruit and flowers. This was built by a builder for his own home and it is certainly big value for the money.

$3000—A snappy modern 5-room bungalow; modern in every way; right in the center of Oakland. It takes $1200 to handle.

$4000—One of the best built homes in Oakland. 5 large rooms besides a breakfast room and sleeping porch. Full floored basement, faces a park, walking distance to the center of town.

KORTS & GEARHARD

1008 Broadway. Oakland 5059.

BUSINESS CORNER— HEART OF CITY

Best corner in Oakland for immediate development. Situated where more actual improvements have developed in past six months than any other section. Our price is right.

GEO. L. DEALEY & CO.

606 Syndicate bldg.; phone Oak. 160. OPEN SUNDAYS.

By Owner on Lakeshore Avenue

6 room house and conservatory on one floor; Tennessee gum finish; hd. wd. floors throughout, hot water furnace, large basement, garage and cement driveway, own water plant, (Kewanee system), beautiful lawn, flowers and shrubberies; lot 50-x110. Key Route cars pass door. Price $3500. Well worth investigating. Box 4653 Tribune.

BARGAINS

Lot on Shattuck ave., near 55th, 40x117, $1000.

Lot on Cavour st., near Claremont, 40x170, $1000.

5-room cottage on 43rd, near Webster. Lot 36x100, $3500.

7-room, 2-story house on 55th, nr. Teleg. ave., $2600.

Lot 50x236 on Claremont ave., $1800

INQUIRE C. A. SCOVILLE, 5246 Claremont Ave.

BARGAIN—5-room improved cottage, lot 50x135, 9 fruit trees, berries, 8 houses and pens suitable for chickens or pigeons, water faucet each pen grain or store sheds; handy to high and grammar schools, library, ... cars, nice neighborhood, price $2800 cash, $3150 terms. Owner, 2209 50th ave., East Oakland.

BEAUTIFUL colonial furn. 8 rm. residence, very reas. Owner, non-resident. 474 44th st.

BEAUTIFUL cement bungalow, 5-r., gar., hdwd. floors, built-in fix., 4 yrs. old; 1 blk. K. R.; $3500, terms; worth $4000. 3904 Lee st., Berk. Lake. 4759.

BEAUTIFUL home, 6 rooms, gar., cement exterior, gum finish, 2 blks. to Claremont school. 5935 Shafter ave. Pied. 3174.

BEAUTIFUL 5-rm. bungalow, slp. p., artistic garden, convenient location, lot 50x150; price $3750; terms. Apply 3020 E. 17th st. Ftvle. 1576W.

BARGAIN—Modern house 9 rooms, 1 block from school, car line and Key Route, lot 40x135; could be made into apts. Phone Piedmont 2455.

BEAUTIFUL cement home, Lake Merritt dist.; 7-rms., slp. porches, furnace, instan. hot water heater; great sacrifice. Ph. Lake. 4759.

BY owner, house 5 rooms and bath; lot 50x100, 2121 Mitchell st. or 28th ave. East Oakland. Terms.

BARGAIN—New bungalow and gar., about 1 acre of land, near S. F. and Oak. cars. 2552 55th ave., Oakland.

BUY A HOME—See W. J. Daly, 1306 ... 14th st.; easy terms; bargains.

BUNGALOW—2316 E. 23rd st., 5 rm., cement, new, snap. Tel. Lake. 4759.

Close to Town Save Car Fare Bungalow Snap

A magnificent bungalow, not far from Piedmont Baths. Large living room, reception hall and dining room, finished in select circassian walnut and southern gum; large white enamel kitchen, with built-in features; 4 bedrooms, sleeping porch and sun deck. Garage. Lot 50-ft. frontage.

GEO. L. DEALEY & CO.

606 Syndicate bldg.; phone Oak. 160. OPEN SUNDAYS.

Say you saw it in The TRIBUNE.

HOUSES FOR SALE Continued

COTTAGE—4 rms., $1700 (can buy furn); 40x119, nr. school, car. 2451 25th av.

ENTIRE PRICE $4750

Nova Piedmont bungalow, story and a half arrangement; 8 rooms, 5 of which are bedrms.; garage and turntable. While this is not a strictly up-to-date bungalow, it is well built and the interior is very pretty, having been recently thoroughly re-painted and finished in the gray enamel. It is a beautiful highly elevated lot, commanding an unsurpassed view and in a good neighborhood. As a home proposition and in order to beat the landlord out of the big high rents nothing could be better.

GEO. L. DEALEY & CO.

606 Syndicate bldg.; phone Oak. 160. OPEN SUNDAYS

FREE HOME

9 rooms, all modern; garage for two machines; lot 44x140; near Grove st.; ten minutes' walk from 14th and Broadway; you can live in part of the house and rent the balance to pay for your home. Price $2700. Apply A. E. Thompson, 412 Syndicate building. Phone Lakeside 2776.

FOR SALE—New, modern 4-room cottage in first-class condition, with every assessment paid; south front on fine street in Oakland, near Idora Park; large lot and all kinds of fruit in abundance; owner leaving town, will sell on easy terms to responsible party; dealing direct with owner. Box 4081, Tribune.

FORECLOSURE SALE

$2500. Worth double. 6-room house, lot 50x131; several full bearing fruit trees; swell neighborhood; 1 blk. from 2 car lines in Fruitvale. ½ cash. Office open Sunday. Phone Lakeside 952 Sutton & Howkins, 1636 San Pablo avenue.

FURN. home of 8 rooms, incl. piano, inst. heater, etc.; most exclusive district; nr. beach and transportation; $6500, terms. Owner, 1188 Sherman st.

FOR SALE—Modern 4-room cottage; lot 50 ft. on E. 18th, and runs thru to E. 17th; fine soil; close to all car lines, S. P. and K. R. Owner 4017 E. 18th st.

FINE built 6-rm. house, high base. Lot 50x100. A bargain. $2900, terms. $600 down, $20 mo. at 6% int. 1369 Hopkins st., E. Oakland.

FOR SALE, $6500, 7-room house; slp. porch; Regent st., Berkeley. Phone owner, Franklin 6398, S. F.; address 1367 Post st., Apt. 5, S. F.

FOR SALE—200 ft. front by 150 ft. deep, 175 ft. shed, barn, 4-room house; 1½ blocks from E. 14th st. Inquire 3120 25th ave., Oakland.

FINE location for rooming house; 10 large rooms; lot 38x100; price $4000, terms; like rent. 911 Filbert.

FOR SALE—By owner, a bargain $4000, cottage 5 rooms, bath, 5th st. near Oak. Box 750 Tribune, S. F.

FURNISHED 5-room bungalow, hardwood floors; built-in features. 974 39th st.

GRANDEST NEW HOME YOU EVER SAW FOR SALE BY Geo. L. Dealey & Co.

Built on large odd-shape elongated lot; massive cement home, 4 extra large bedrooms and a "whale" of a living room, full length; large dressing rooms and any quantity of funny little "doo diddles" in the kitchen only a housewife could understand what they're all for; and a sleeping porch overlooking hills that would make you imagine you were in Switzerland when you awaken.

See us Sunday at the office. We are open and will gladly drive you to see this.

GEO. L. DEALEY & CO., 606 Syndicate bldg.; phone Oak. 160.

Geo. L. Dealey & Co. OFFERS CLAREMONT HOME

at $14,000, and investigation will convince you of its true value: 4 master bedrooms, 2 baths, spacious living room, dining room, large enough to properly seat guests; sun decks, etc. An ideal home, including billiard room and garage. Close to Claremont Hotel and University.

GEO. L. DEALEY & CO.

606 Syndicate bldg.; phone Oak 160. OPEN SUNDAYS.

GREAT BARGAIN

5-room modern cottage; near two car lines; beautiful location; $2800, ½ cash. 1960 38th ave.; Fruit. 1476-J.

IMMEDIATE POSSESSION

$4200. 5-room modern cottage and sleeping porch, hard floors; excellent surroundings; only $500 cash, balance like rent. No. 1914 42nd or Steinway ave. Take 55th or Mills College car. Owner there Sunday.

IDEAL HOME.

Beautiful cement 2-story, 6 rms., slp. pch., garage, large lot. Owner, 1919 Fruitvale ave. Ph. Fruit. 1487W. $500 down; terms.

LAKEWOOD PARK home, shingle bungalow, 6 rms., bath, 3 bedrooms selected lumber, plate glass windows, bookcases, buffet, hardwood floors, shower; good view; driveway; 3 short blocks Lakeshore car line; $6500. Owner, 25 Portsmouth road.

LEAVING—MUST SACRIFICE

$5850—$1600 cash. Beautiful home, 6 rooms, 2 sleep. porches, 4th Ave. Heights. Merritt 4451.

LAKE DISTRICT, close in, desirable flats, large lot. Box 12750 Tribune

MOSS AVE. HOME $4500

Must sell at once, this 7-room and sleeping porch, absolutely modern with all the usual built-in features, it is near S. F. trans. and close to Mosswood Park; terms can be arranged.

NEAR TECH HIGH $3000

This modern 5-room bungalow, hdwd. floors, close to Tech high school and near 40th st. Key Route; has drive and garage.

COMPLETELY FURNISHED $3500

This 5-room modern bungalow in Berkeley, close to S. F. transportation. It is an ideal home and a bargain at the price asked. It has a garage and a large yard with fruit trees and berries. The owner is going away, so can give immediate possession.

M. L. NEWSOM, 407 FEDERAL BDG Oak. 2163—Res. Mer. 2576

MUST SELL QUICK

Just reduced $500 for quick sale; finest 6-room cement bungalow in Claremont district; corner Claremont and Hudson sts., finished in southern gum; interior, hardwood floors throughout; latest built-in features; elegant tile bathroom; garage; fine basement, etc. Open for inspection at all hours. Phone Piedmont 1745-J.

MODERN bungalow, 5 rooms, hardwood floors, cement floor in basement and 2-room cottage with bath in rear; 50-ft. frontage; one block from car line and Key Route. 1047 39th st, Oakland.

MODERN up-to-date house of 8 rms. slp. porch, garage; lot 50x150; best close in section, owner moving to S. F.; a bargain for $5750; terms. Box 4880, Tribune.

MOD., 5 rms., h. floors, garage in basement; price only $2500. 564 45th st.

MODERN cement house, 7 rooms and sleeping porch, hardwood floors throughout, $3500. Deal with owner. No agents. Phone Pied. 4192J.

MOD. 6-rm. cottage nr. school, connection with all cars. Price $3500, $1750 down. 544 E. 17th st. No agents. Owner.

HOUSES FOR SALE. Continued

MOD. 6-rm. bungalow, oak floors throughout, nr. S. F. trains, cars and school, North Oakland. Owner, Pied. 3141W. Easy terms.

MODERN 6-room bungalow; garage; terms. Owner, 764 Lerida ave.

MOD cement houses. Call Pied. 8053 or Pied. 49.

MOD. 6 r. cott., garage, on 13th av. Call 1319 E. 26th, 8th av. car.

MODERN 6-room house for sale, easy terms. Phone Oakland 8779.

NORTHBRAE DIST.—Beautiful home, 5 rooms, breakfast room and sleeping porch; cement exterior; hardwood floors, built-in features; wonderful permanent marine view and lots of sunshine; convenient to schools and S. F. trains; large lot; fruit trees, garden and lawn; garage; if you want an ideal home, well built and modern in every way, this will suit you; $5750. Terms. Phone Berk. 3837W.

NEAR LAKE MERRITT

1 BLOCK OFF GRAND AVE.

5-room bungalow; cement exterior; modern in every respect, built-in features, large reception hall and attractive arrangement of rooms; hot-air furnace, built on 50-foot lot. Price $6250. 842 Walker ave.; phone Oakland 5532; phone for appointment.

NEW BUNGALOW

131 ROSE AVE.

For sale by owner, furn. or unfurn.; ½ block. Piedmont A car; phone Oakland 6822.

NEW 6-r. hdwd. floor, built-in features, papered; 4th Ave Terrace; $4500; take clear lot first payment and $35 per mo. Phone Berkeley 6401J evenings.

NEW cement bungalow 5 rooms, all sunny; hardwood floors; lot 50x139; garage; Shafter ave., near College ave.; terms. Owner, Pied. 1817-J.

PIEDMONT SACRIFICE— MUST SELL

One block from Highland ave. and cars. Modern cement home, 8 rooms, large hall, living rm. and dining rm.; 2 master bedrooms on main floor and ... bedroom and sleeping porch on second floor, breakfast room; 2 tile bathrooms and shower; tiled kitchen; large closets, fireplace, built-in features, hardwood floors, steam heat, Ruud heater; garage, cement driveway; large finished basement. Most wonderful view, overlooking San Francisco bay and Golden Gate strait. Price reduced to $9000 for quick sale.

GEO. L. DEALEY & CO.

606 Syndicate bldg.; phone Oak. 160. OPEN SUNDAY

PIED.—Modern 7-rm. cement bung. 70x140. Built for home. P. 1710J.

SPLENDID set of 4 flats, 6-rm., 2 b. each, slate roof, lot 52x94, West st., 6 blocks city hall, 2 blocks Key Route, 3 blks. S. P. Pays 8% net, fine apartment location, lawn and flowers, makes beautiful convenient home and pays fine income at same time. Price $16,000. Flats alone could not be built today for $18,000. Owner, 1417 West st, Oakland.

SACRIFICE—Modern 5-r. bungalow; terms; cheaper than rent. Market 8778, Apt. 405.

SUNNY 4-rm. flat. Call bet. 1 and 5. 663 10th st.

UPPER FRUITVALE.

$3000, terms, 5-rm mod. bung. lrg. lot. $4250, new 5-rm mod com. bungalow. —REGAN— 3570 Fruitvale avenue.

UNION ST, 2603—See owner at address given; 9-rm., large sunny hse, with yard. Price $3000.

WILL SACRIFICE

my 5-rm. and garage bungalow, located in new restricted part of Melrose Heights on the hill north of Foothill blvd., near high and grammar ... 2163 Morris st., 55th ave. car

WE must sell equity in our home and prosperous curtain renovatory, will sell separate. 1721 Oregon st., Berk.

WILL sell my equity in 7-room cement bungalow, hardwood floors, 3 bedrooms, double garage. Owner, 5251 Foothill blvd.

2 New Bungalows

5 rms., Seminary ave., 250 ft. south East 14th st. Open for inspection Sunday 10 to 4. Owner, Fruitvale 1549J, evenings.

2-STORY 6-room house; mod. imp.; nr. K. R. and S. P., 1 block Grove; $1600, 1810 Prince st.; Berk. 1369.

5-R. cottage; gar.; 10 min. walk to city hall, nr. cars, terms. Owner Fruitvale 351.

5-ROOM cottage, all modern throughout and with big pigeon house, chicken house, big garden spot 72x100; feet lot, only $3500; sacrifice price for spot cash. See my agent, People's Realty Co., Rooms 4 and 5 Bacon Bldg.

5-ROOM house, all built-in features; gas, elect., lot 40x125, fruit trees, outbldg. for chickens, located 578 Maud ave., San Leandro; price $2750, $500 cash, $25 mo., or will take good car as first payment.

5-ROOM 2-story home and garage in fine Fruitvale district to reliable party; will sell on terms like rent; price $2450. Elm. 847.

5-r. cement bungalow, Fruitvale; $500 deposit, balance $30 mo. Fruitvale 2984J

6-ROOM cottage, sleeping porch; 837 52d st.; $2500 cash; $3200, terms; furniture for sale. W. B. Kellogg, St. Dunstan Apts., S. F.

6-ROOM 1½ story house, near Mills College; good schools, S. P. and street cars, 1 block from Lincoln H'way: $4750, $2750 cash. Elm 3.

8-RM house, 1001 Lake dist; grand view. Oak. 2869, 8 to 10 a. m.

40-FOOT lot, 4-room cottage, $1500; ... ave. Inquire ... E. 24th st.

$250.00 cash, $40 month; price $3800, new 5-room bungalow just completed, E. Oakland. Owner. Phone evenings Fruitvale 1416J.

$300 DOWN—Bal easy terms; full price $2750, 5-rm. bungalow; driveway; nr. S. P. and cars; So. Berkeley. Owner, Mrs. Clous, 558 62d st., Oakland.

$1000 BELOW value; owner must leave Oakland; nearly new 2-story cement 7-room residence; built-in features and garage, 50-ft. lot; Grand ave. dist., $5000 buys it. terms. R. & N. Elder, 414 15th st.; Oakland 1617.

$1000—4-room house and bath. Terms. Piedmont 3322W.

$1250—$250 DOWN and $15 month; on acct. of strike must sell 6-room cottage with driveway and garage. Apply 911 Filbert st.

$1250—$250 down, $15 per mo., good 6-room cottage, driveway. Call 911 Filbert st.

$1500—TERMS

Must sacrifice at once this 5-room and bath bungalow, centrally located and close to S. F. trains. It has a frontage of 60 ft. on two streets; location 2501 st. near San Pablo. M. L. Newsom, 407 Federal Bldg, Oak. 2163. Res. Merritt 2576.

$2850—6 RMS., lot 50x135, all modern ... 2416 Ninth st., Berkeley.

$2100—Modern shingled house, garage, bar garden, chicken house, fruit trees, 2 blks. to S. P. trains, 2 from st. car; easy terms. Call Sunday or any evening. 1927 8th ave.

$3250.

In warm belt 5-room cottage, basement and attic ... can be made into 3 rooms, lot 35x125, fruit trees, one block from Key Route station, 2 car lines, best ... district, near Technical high school and primary school, $500 down, $25 per mo. Owner, 1266 16th ave. San Francisco, phone Sunset 57

$3500—BEAUTIFUL mod. bung., 6 rms., slp. porch; cor.; 60x120; fruit; garage; will sell furn. Pied. 6456W.

$4000—STEINWAY TERRACE; $30 mo.—Fine 5-room bung.; slp. pch.; hdwd. floors; all rooms papered; close to all kinds schools and transportation. Apply 2239 High st.

HOUSES FOR SALE Continued

$4000 CASH will put you in possession of a well-built, homelike 2-story furnished cottage; 5 large rooms, reception hall, bath, large attic (would make 3 rooms), with sleeping deck, gas, elec., garage, large lot; good neighborhood; close to S. P., K. R. and Telegraph lines; lot alone worth half the price asked. See owner, 549 66th st.

BUSINESS PROPERTY FOR SALE

A FINE new income prop., Lake dist. 6 4-rm. apts. Pays $300 month. Need cash. Owner, Oak. 7639.

Emeryville Factory Site

150-ft. frontage, 170 ft. on railway. $35 front ft.; terms; exceptional facilities for handling incoming and outgoing merchandise. Box 4735, Tribune.

FOR SALE—Business property near 10th-Broadway, Oakland; good income. Owner, 1367 Post st., Apt. 5, San Francisco; ph. Franklin 6398.

Garage Building, Flat Above, Rear Cottage

$11,000. 2422 E. 14th st., owner 451 Estudillo ave.

FLATS FOR SALE

FLATS! FLATS! FLATS!

Think what it means to have a city add 50,000 to its population and to still be able to buy choice income property at about one-half of what it would cost to duplicate.

$11,500—Buys 6 fine flats in perfect condition, walking distance to center of Oakland. This property will pay 15% on the full price, or if you want to carry a 6% bank loan and invest $1500 you can get 25% on your money.

$9500—Two elegant flats in North Oakland. These are in a choice neighborhood. Rents $70 per month. Some no better have recently sold for $9600.

KORTS & GEARHARD

1008 Broadway Oakland 5059.

MODERN flats at cost; party moving south, A1 condition. Pied. 8272J.

THREE FLATS worth $5000. 1203-1205 Hopkins st., ½ blk. Park blvd. cars. Price $3750.

FRUITVALE REAL ESTATE

A SNAP!

Must sacrifice my fine home, 4 rms, bath; high base., gar., etc., as I will leave for Japan in 20 days. No agents. Call 3519 Harper st.

City Farm Home!

At bargain; 9 lots; level, sandy loam soil; fine for chickens, rabbits or hatchery, or for builder to improve; 8-room modern house; hardwood floors, etc. Ideal location for sanitarium, being in Upper Fruitvale warm belt; grand view, but handy to car line, schools, churches, stores, etc.; must sell. Call Sunday afternoon, 10 to 3; week days, 3900 39th ave.; take 38th ave. car to end.

LARGE cor lot, 5 rm. bunga., $3000, easy tms. 4160 Kanning. Ftv. 1395J.

SUNNY FRUITVALE

Sunny cottage, $3500; 4 rooms, bath, high basement, garage; near car line and schools. Phone Fruitvale 2780-J.

MELROSE REAL ESTATE

Melrose Heights Propts.

We have under construction a number of beautiful bungalows from 4 to 7 rooms, which will be finished in a short time. This property is situated on a south hill slope, warm and sunny; convenient to transportation and the best of schools; will be sold on easy terms. Information and blue prints at tract office, 5402 Ygnacio ave. Phone Fruitvale 754, P. B. Cross.

ALAMEDA REAL ESTATE

ARTISTIC home in most exclusive residential district, convenient to car and train; 8 unusually charming rooms; all modern conveniences; hardwood floors throughout; large sleeping porch; two bath rooms, attic, furnace, garage, ½ acre of grounds with beautiful shrubbery, fruit trees, artesian well. Alameda 639J.

A MODERN 5-rm. bungalow; large sunny rooms; good location, a snap for $2850; terms. 775 Eagle ave., Alameda.

ARK, 5 rooms, bath; elec. lights; $500 cash. Call 2511 Harrison ave., Alameda.

FOR SALE—New 6-room bungalow, cement basement, garage and large yard; near station, grammar and high school; very easy terms. 2018 Encinal ave., Alameda; phone 758, or inquire owner, C. J. Hammond, Hayward, phone Hayward 218-J.

$9000—Charming home, 7 rms., 2 enclosed sleep. pches, hdwd. floors throughout, large lot on water, 12 fruit trees. Lincoln Park station 3363 Fernside blvd, Ala 960W.

BERKELEY REALTY

BEST paying apartment house in the heart of Berkeley's business center for sale at $40,000; finest new furniture throughout, hardwood floors, etc., half cash. Owner leaving town. Phone Berk 879 for appointment.

CLAREMONT PARK UNUSUAL HOME PARTICULAR PEOPLE

11 rooms, 3 baths, 2 sleeping porches, sun porch, furnace, double garage with chauffeur's room, large garden, fruit trees, exceptional view, lot 100x200, $30,000. Stebbins, 56 Eucalyptus road, Berkeley 1204W

NORTHBAE home, nr. trains, cars, schools; modern 7 rms. deck, large lot; fine view. Berk 7197.

5-RM. modern bungalow, good condition ... near schools, business center, $3800, terms. Berk. 7822W.

RICHMOND REAL ESTATE.

RICHMOND lots for sale; sewer and water pipe laid. Box 91, Walnut Creek, Cal.

SAN LEANDRO REAL ESTATE

$45 DOWN, $10 mo.; lot $450, street work done, ready to build; near cars, school, San Leandro 205W.

SANTA CLARA VALLEY REALTY

FOR SALE—11-rm. residence in San Jose; 3 baths, hot water, furnace, open fireplaces, hardwood floors, lot 80x275 ft. ... neighborhood fine ... $15,000 or original cost ... Address 459 N. First street, San Jose

COUNTRY PROPERTY

A CITY RANCH

On close-in acreage generally pays better than a larger place way out in the country. Take a look at Chevrolet Acres, 6th ave and Foothill boulevard, near schools, car lines and San Francisco transportation. Lots 75x200 and larger. Prices $550 to $700, very easy terms. This combines the advantages of the city and a small garden, fruit and poultry ranch.

H. H. MILLS

Realty Syndicate Co.

10th floor Syndicate Bldg., Oakland Lakeside 1600

AA—FOR SALE—12 fine cows and dairy ranch, also 8 room house, machinery, team and implements; 10 miles of Santa Cruz; water for irrigation; $10,000. Address B. Marcum, Olympia, Calif.

HAYWARD

1 acre young apricots, new 4-rm. house; walking distance S. P. station, $2750, terms. J. A. Tremble, 703 Syndicate Bldg.; Oakland 7820.

TAKE first-class machine first payment on ranch; equipped for chickens; ideal place; on O. E. R. R. Box 4079, Tribune.

Say you saw it in The TRIBUNE.

COUNTRY PROPERTY FOR SALE Continued

FIGS—FIGS—FIGS—

We are offering 170 acres 12 miles from Fresno, 95 acres in 2 and 3-year-old figs, 30 acres in vineyard and bal. alfalfa and garden land, fine bldgs., and all teams, tools, etc.; price only $80,000; $20,000 cash then just 6% for two years.

A FINE DAIRY.

100 acres alfalfa and pasture, 30 head of cows, horses and hogs; price $35,000, $10,000 cash, bal. easy. Write us.

VALLEY REALTY CO., Fresno.

MONEY-MAKING LITTLE FARMS FOR OAKLAND AND HAYWARD 2 BLOCKS TO E. 14TH ST. CAR

Site for chicken ranch, rich soil, ¾ acre, $125; $100 cash.

Beautiful large corner, level, view of bay, foothills and overlooking beautiful orchards; $350; $90 cash; just 150 feet from Foothill boulevard.

Nearly ½ a. with large shade trees; ideal for chicken and turkeys; 100-ft. frontage on Foothill boulevard; $600, terms. $150.

1 A. rich level land, overlooks apricot and cherry orchards; view of bay and foothills, a beautiful homesite; $1000, terms, $250 cash.

A small deposit will secure any of ... You will never have the opportunity again to buy close-in acreage at these prices; Liberty bonds accepted same as cash

Chicken Ranch Site

Between Oakland and Hayward, near E. 14th st. car, 150 feet from Foothill blvd., over ½ acre level, rich soil, good drainage, shade trees, ideal for chickens, turkeys, ducks, pheasants. Price $750, held by former owner $1250. Easy terms or will exchange as first payment for small auto. This is a beautiful piece of land. Write R. S. McHenry, 1174 Phelan bldg. S. F.

SNAP—In a 15-acre ranch 5 miles from Santa Rosa on state highway, well stocked and under fence. Will sell my entire holding or trade for San Francisco property. The stock consists of 9 milk cows, 3 yearlings, 3 young calves, 2 large brood sows, weighing over 300 lbs., 14 pigs, 3 horses, 200 chickens, 25 geese and $1200 in tools, good house, a barn, good soil. No reasonable offer refused. ... Lake ...

Virgin Redwood Timber

40 acres virgin redwood timber, 1½ million ft., 14 miles from good local market, accessible to teams or auto trucks. Owner, W. T. Hollingsworth, Ukiah, Mendocino Co., Cal.

WRITE for particulars of my 17-a. farm with 15 a. young orchard; fine modern 5-r. and b. cottage; all buildings in first-class shape; price $9500; Oakland res property considered as part payment. R. A., Box 258, Los Gatos.

5 acre tracts of rich garden land; close to towns, schools and R. R., in Contra Costa Co.; easy terms; low interest, at bargain prices.

KORTS & GEARHARD

1008 Broadway. Oak. 5059

10 ACRES near Portland, Oregon, to trade or sell at a bargain. Apply 3508 Foothill blvd.

20 ACRES rich river bottom land, small orchard, good improvements, team, wagons, implements, poultry. Owner, 3632 Midvale ave.

280 ACRES near Martinez; ½ plow land; 8 bldgs., plenty water, family orchard, 3 fields; fine climate, $60 per acre. C. A. Ricks, Martinez, Cal.

5c AN ACRE CASH

Texas school lands for sale by the State at $2 per acre; 5c per acre cash, balance in 40 years, 5% interest; send 6c postage for further information. Investor Pub. Co., Dept. 9, San Antonio, Tex.

$1,200,000.00

FARM BUYERS, ATTENTION! Have 20, 40 and 80-acre tracts, rich river bottom land, for sale. Level. Fine town started; R. R. runs through property. Lots of neighbors; electricity; lots of water. Soil rich silt clay loam; soil certificate. San Joaquin will make you independent. Come and investigate this. Terms only 10% cash; 10 years' time. Only $175 per acre. Call for free booklet. See Valley Garden Farm Agency, 229 14th st., Oakland, Alameda county representatives

REAL ESTATE EXCHANGED

A—20 A., 1 mi from Galt, on paved road, small house, barn, chicken house, family orchard, no better soil in Calif; new bank loan of $1850 can stand or will clear; price $4500, want Oakland home of equal value. Box 4881, Tribune

A GREAT Chance—Will trade fine income apt. flats, $12,500. Rents $100 month, for good lots. Owner, Oak. 7639.

LOT, 50x132, in Berkeley; will take good auto for my equity. Box 1930, Tribune.

SAN FRANCISCO Mission 6 rm. house, $4000, mtg. $2000, will exchange equity for interest larger house east bay. Box 758, Tribune, S. F.

VALLEJO property wanted in exchange for beautiful 2-story cement 7-room residence on Grand ave. car line in Oakland; only 2 yrs old; 50-ft. lot with garage; price reduced to $6500 for quick deal; bank mortgage $2500. R & N Elder, 414 15th st., Oakland 1617.

5 ACRES in almonds, just coming in bearing, 3-room house, well and few outbuildings; gravelly loam soil, ideal chicken ranch, 1 mi to Livermore; will sacrifice for cash or take Oakland home in exchange. Elm 817

160 A. STOCK and GRAIN

ranch, 60 miles from Oakland, for bay apartment house. 1033 Broadway, San ...

REAL ESTATE WANTED

A—MAKE YOUR LOT PAY

We build on your lot. We furnish money. Phone, we call. Calif. Builders Co., 1534 Franklin st. Lake. 2128

A GREAT chance for lot owners. I want $7500 in lots for fine apt. flats. Pay $100 month. Oak. 7639.

HAVE cash for bargain. H. W. Meinecke, 1756 Broadway. Oak. 1634.

HOME of 5 or 6 rooms, San Antonio ... car lots ... [illegible]

I WANT 5 or 6-room cement ... bungalow in Claremont or ... [illegible]

IMPROVED property wanted; must be in good location; will pay cash if bargain. Address 577 62d st.

NOW IS YOUR opportunity to sell—I can ... [illegible] Power, 1421 Bdwy.

WHETHER a lot or ... [illegible] Syndicate Bldg.

WANT 4 or 5 rm. house ... Melrose or Fruitvale ... [illegible]

WANTED—A cottage ... [illegible]

WANT 5-rm. cottage on easy terms any location. 911 Filbert st.

WILL specialize on Fruitvale and Melrose properties ... [illegible] Star Realty, 2417 San Pablo. Lake. 5462.

AUTOS FOR SALE

A FORD, 1915—This car in excellent condition, ... new paint, new upholstering, many extras. Cash or terms. Ph. Pied. 1801.

A ... CHEVROLET ... run only ... miles; by private party ... a grab-up for some one. Box 4889, Tribune.

AUTOS FOR SALE. Continued

ATTENTION!!! BUYERS!!!

FORD CARS NEW AND SECOND HAND

Largest Ford agency and repair shop in Calif. Prompt deliveries on new cars. Many good second hand cars. Very lowest terms to suit you.

E. I. VEITCH, 2520 Bdwy. Oak. 565.

AAA—AN '18 Overland chummy driven 5200 miles; 5 wire wheels, good tires, 1 spare; original paint; classy looking; must be seen to be appreciated. Phone Berkeley 5027. Box 12286, Tribune.

A ¾-TON truck, in perfect mechanical shape; elec. light and starter; good rubber, extra tire; sacrifice, $400, terms to responsible party. Call 106 E. 12th st.

AM going East soon and offer for sale my privately used 1917 Scripps-Booth 5-pass car, $975. 330 Santa Clara ave., Oakland.

A 1919 HUPMOBILE model R; terms can be arranged. Phone Oak. 1211.

A 5-PASS. Peerless, 38 h. p., 8 cyl.; buy $500. 550 24th st. Oak. 5597.

A CUTDOWN Ford, good condition, new tires, $350. 457 9th st.

BUICKS

1917 Buick roadster, 6 cyl., new ... equipment; also

1918 Buick touring 5 pass., mechanically perfect. See them at 286 12th st. Lake. 5248.

B—SHIPYARD workers must eat; here they go: Buick tour., '17, $650; Dodge '16, tour., $550; Saxon rd., '17, $400; Buick rd., cord tires, sacrifice; Olds 8 tour., $800; Overland M-90, country club, wire wheels, only $700; all cars guarant. Auto Clearing Place, cor. 23d-Bdwy.

BRISCOE—$1175 HERE

EASY TERMS.

Let us demonstrate this car to you. PACHECO AUTO CO., INC., 2901 Broadway. Lakeside 1929. Open Evenings and Sundays.

BUICK—1917 runabout, excellent condition, good rubber, new battery; $1075. Oakland 4651.

BARGAIN—For sale, sportsman's auto, very reasonable price. Call at 1610 Willow st., Alameda, Cal.

BUICK 1913—5 pass., sacrifice, leaving town, $200. 527 Cornell ave., Albany, Calif.

BUICK, late 1917, just as good as new, new plated glass top. Address 761 23rd avenue. Tel. Fruitvale 1600J.

BROWN Overland, country club 1919, first class cond. Apply Hotel Menlo.

CHEVROLET 490—Touring, $118 spent on this car. Come and inspect. Best buy on auto row, 2915 Broadway. Phone Oakland 5645.

CHANDLER CLUB ROADSTER 1918 Beautiful car, good paint, good tires; mechanically perfect; $1600; terms. 286 12th st.

CHEVROLET — 5-passenger, model 490 touring, good condition, for $500. A. E. Agnew, 2132 Broadway.

CHEVROLET 490—Nearly new. Call 1013 Willow st., Ala., or Ala. 1571W.

DODGE 5-passenger, excellent condition; cord tires am returning to Texas. 456 Taylor ave., Alameda.

EARLY delivery on my new Ford. Will sell. Pied. 822.

ESSEX touring car, like new. Owner going east. Terms Box 4908, Trib.

Ford dealer can make prompt deliveries new and rebuilt Fords. Terms

R. B. COZZENS,

Authorized Sales and Service, Emeryville Garage, 4800 San Pablo ave. Piedmont 416.

F. J. LINZ MOTOR CO.

2400 BROADWAY LAKESIDE 5116

Late model Oakland 6, five-passenger; one 1918 Willys-Knight ...

RIDE IN A LIBERTY 6; IT RIDES DIFFERENT AND DRIVES DIFFERENT.

FORD touring, '14 body, '16 block, new pistons, bearings, conn. rods, magneto, transmission, Stromberg carburetor, shock absorbers practically new tires, the best puller in town, $365 cash. See it at 1615 Harmon st., So. Berkeley.

FOR SALE REASONABLE.

One 1918 6-cyl. Overland.

One 2-cyl. Maxwell roadster.

One 4-cyl. 1916 Maxwell touring.

One 6-cyl. Saxon roadster.

FOSTER & ALFS AUTO CO., 1212 Jackson st.

FOR SALE—One 1918 4-door Hudson sedan. Phone Merritt 3042, or can see same at Auditorium garage, 127 12th st., Sunday between 10 a. m. and 2 p. m.

FORD cut-down, custom built, body A-1 mech. cond., shock absorbers. Call apt. 17, Barker blk., Shattuck at Dwight Way after 4 p. m.

FOR SALE—1917 Ford, A-1 condition, shock absorbers and all accessories and tools, $450 cash, private family. 1118 Stannage ave., Berkeley.

FOR SALE—1918 Buick in first class condition. Apply 4512 Broadway, Room 230.

FOR SALE—Willys-Knight, 84 tour, new paint, Gilley top, mechanically perfect. Ph. Oak. 4660.

FORD touring 1918, excellent condition, shock absorbers; other extras; cash. 3015 Deakin st., Berkeley.

FORD, A-1 cond., demountable rims, late '17 model. 1601 45th ave.; Fruitvale 302-J.

FOR SALE—1918 Velie automobile, A1 condition; cheap for cash. Box 2826, Tribune.

FORD roadster, 1916, with delivery body, fine condition 453 66th st., Pied. 7654J.

FORD—Touring, been used private, good condition, $375, terms Moore, 712 Broadway.

FORD 1916 delivery ... in good shape, cheap for cash. 650 10th st.

FORD, 5-pass. body for sale, $70. 1911 Magnolia st.

GOOD USED CARS

All in first-class condition.

Cadillac 8 tour., new tires ... $1550

Chandler tour., air shocks, wire wheels ... $1750

Dodge delivery, fine shape $ 625

Touring tour., starting, lighting ... $ 650

... new painted $ 550

Lippard Stewart truck, fine ... $400

... sold on Easy Payments

CENTRAL AUTO MARKET

1717 Broadway Phone Oak. 6503

GALLOWAY 3-ton dump will be sold ... $600.

... new tires ... terms ... Lake 1925.

Late '17 seven-passenger Hupmobile. Phone Lakeside 5116.

HAVING ... must sell my cut-down ... 47th st., Emeryville.

LIGHT ... 5-pass. body; ... A1 cond., $675. Fruit. 2247 ... Elm. 5 after ...

MAXWELL 1918—Fine cond., new ... several extras, good buy. 1616 25th ave.

MAXWELL 1918 touring, 7 tires, new ...

MODEL ... Hayes cut down; excellent ... 444 ... Pd. ...

MY Dodge touring car can be seen at ... 2410 Fruit ... st.

McFARLANE 6 for $1500, would take lighter car ... Box 1,428, Tribune.

"NEW FORD SEDAN"

1919 model, fully equipped with self starter, shock absorbers, nickeled bumpers, large steering wheel, demountable rims; $850. Phone Berkeley ...

ONE Winton 6, 1911, good condition, $100 cash. 1029 Lakeshore ave.

AUTOS FOR SALE. Continued

NASH SEDAN, late model, fully equipped; 4 new Royal cords; bumpers, extra tire. Guaranteed A-1 condition. 6 months use only by private owner. $1950; will take small car as part payment. Apply 719 Grand ave. Phone, Oakland 8860.

ONE Diamond-T truck, 3½ tons, new; for sale cheap. Call and see same. Open Sunday. American Motor Co., 2847 Broadway, Oakland. Ask for Mr. Griffiths.

OAKLAND 1917 touring, fine condition, $800; terms. 4506 E. 14th st.

OVERLAND cutdown, in good shape, $185 cash. 1617 24th ave.

PEERLESS, 40-hp. engine, Bosch mag., Rafield carburetor, $150. 2215 Grove st.

REO ROADSTER

... tires and machine in 1st class cond. Ala. 2512, 1510 Fountain st.

REGAL 1911 roadster with body, just overhauled; reasonable. 630 16th st.

STEARNS KNIGHT 8

7-pass.; wire wheels; A1 shape. 4011 Ardley. Merritt 2642.

STUDEBAKER 6 in good condition for sale. Elmer Christensen, Panama st., Richmond annex. Richmond car.

SAXON 6 touring, 1918; excellent condition; little used, good paint, new tires; a bargain. Call Berk. 1955J.

STUTZ 1919—Used 3 months; sacrifice to settle estate. Oak. 48 or Merritt 2535.

THE best Ford that $250 cash will buy. No agents. Box 4724 Tribune.

VELIE 6 cheap; 5-passenger touring car; good condition. 2628 Eagle ave., Alameda.

WANT—An offer on 1916 Haynes touring in good running order. This car must be sold, no reasonable offer refused. Owner going away. See car at 286 12th st. Phone Lake. 5248.

WE MUST HAVE CARS — Fords, Dodges, Chevrolets, Saxons or any other light cars. We pay more than any other dealer. Central Auto Market, 1717 Bdwy. Oak. 6503.

WANTED—Studebaker, Flanders or other light car for cash. 1920 47th ave.; phone Fruitvale 2190-W.

2½-TON truck (Mais); a bargain. 1039 Lincoln. Sun. a. m. Ala. 2976.

5-PASS., A-1 cond., up-to-date light car, all equipment. 554 62d st., Oak.

8-CYL. Peerless in first class condition. Must sell cheap for cash. 2467 E. 20th st.

490 CHEV. 1919; must sell; bargain for cash. 1430 40th ave., 5 to 7 p. m.

1914 FORD for sale cheap, A-1 condition; good tires, shock absorbers, Stromberg carburetor. 944 42nd st., Oakland.

1916 VELIE, 5-passenger, new radiator, cord tires, first-class mechanical condition; $750 cash. 3976 Nevil st.

1916 SAXON TOURING CAR OVERHAULED COMPLETELY. GUARANTEE 1ST CLASS CONDITION. $750, TERMS. 236 12TH ST.

1917 BUICK LIGHT SIX

This touring car has appearance and wear of a new car; motor absolutely perfect; $100 below market value. Call for R. T. Wilson, St. Mary's College. Demonstration 8 a. m. until 5 p. m. Phone Lakeside 204.

1917 Hupmobile touring, 5 passenger. New paint. Car in elegant condition.

Lakeside 5248 286 12th St.

1917 MAXWELL; new top; engine completely overhauled; excellent condition. MacKay & Austin, 490 24th st.; phone Lakeside 4741.

1917 FORD, first-class mechanical condition, new paint. Berk 2367-J.

1919 FORD touring, run less than 300 miles. Phone Oak. 6895, between 5-6 p. m.

1919 FORD tour. and 1917 Ford roadster; bargains. 2215 Grove st.

$175

5-pass. Overland in good running order; 2 spare tires, 4 extra tubes, etc. Apply O. K. Garage, 3215 E. 14th st., or 1405 23d ave.

TRUCKS—TRAILERS—TRACTORS

FOR SALE—An "18" Midget, Holt tractor; good mechanical condition; $1000. A. W. Sloan, Synd. Bldg., or R. G. Mangels, Cordelia, California.

GOOD chance to buy new trucks below market price. Have two on hand; must be sold; call and see them; 1 traffic 2-ton, 1 Diamond T. 3½-ton. Chas Griffiths, 2847 Broadway.

TRAILER—2-wheel, pneumatic tires, 7-foot commercial body with camping outfit of 2 spring beds, ice box, water and dust-proof top with khaki canvas tent; has been used one month; can be used for business purposes; cost $250; sell $140. Phone Berkeley 2711W, 1726 Blake st., Berkeley.

WANTED—2 to 3-ton load freight to any point. Phone Market 6855.

AUTOS WANTED

AA— Don't Sell Your Car

until we have figured on it. We positively guarantee to give you the highest price for any model auto in any condition. We sell used parts for all cars. Write, phone. Open Sun. a. m. OAKLAND AUTO WRECKING CO. 1715 Broadway; phone Oakland 6503

A QUICK cash sale, more money. Auto Clearing Place, cor 23d-Bdwy.

A—DON'T forget, the highest prices paid for used cars at 285 12th st.

A LIGHT roadster or touring car for cash; no dealer. P. O. Box 481.

CASH FOR HIGH-CLASS USED CARS

PACHECO AUTO CO. INC. 2901-07 Broadway. Lakeside 1927.

CENTRAL AUTO MARKET will buy your car or sell it on a 10-day option. 1717 Broadway; Oak. 6503.

FORD needing repairs or wrecked, or 1910-1911 Buick. 592 23d, evenings.

HIGHEST CASH PRICES PAID FOR LATE MODEL USED CARS.

AUTO MART

2023-61 Broadway; ph. Oak. 966.

I WANT a first-class auto; must be a bargain. Ph. Douglas 1703. S. F.

Lakeside Auto Brokerage

Pays the highest prices for used cars. 2317 Broadway. Lakeside 791.

WANTED — LATE MODEL

BUICK, CHANDLER, CADILLAC, DODGE OR OAKLAND TOURING CAR FOR 20 ACRES GOOD LAND (CLEAR), $150 PER ACRE. SAN JOAQUIN VALLEY; RICH, DEEP SOIL, FINE FOR ALFALFA, TRUCK GARDENING OR FRUIT. FOR INFORMATION, ADDRESS OWNER, P. O. BOX 151, ALAMEDA.

WEST COAST AUTO CO.

I PAY MORE CASH than any dealer on Broadway for late model used cars. 2837 Broadway, ph. Oak. 347.

WANTED — Auto light 5-pass. or roadster; must be in good condition with good tires; will pay cash. 135 12th st.; Lakeside 753.

Continued on Next Page.

AUTOMOBILES WANTED.
Continued

WANT to buy late model car, half cash and terms. Want a good car at a bargain. Box 4720 Tribune.

WANTED—Best light six $400 will buy. No matter if damaged. No dealers. Box 4858 Tribune.

WANTED—A good Ford roadster; cash. Box 4871, Tribune.

4 Pass. Hudson or Chandler
Must be in first-class condition; cheap for spot cash; no dealers. Oakland 3342 before 6.

AUTO LOANS

LOANS, SALES FINANCED TIRES SOLD ON EASY PAYMENTS AUTO SECURITIES CO., 1706 BDWY.

PARTY will loan on automobile, low rate of interest. Confidential. Box 4560 Tribune.

AUTO PAINTING.

AL'S AUTO PAINT SHOP, 1338 E. 14th st.; Ford and other small cars painted, $15 and up; work guaranteed.

HAVE your car painted now. Special, Fords painted $15. Rees, 3259 E 14th st.; phone Fruitvale 27.

AUTOS FOR HIRE

A—1919 NATIONALS, Hudson Super Sixes, touring cars and Chalmers sedan; all 7-pass. for all occasions. [illegible] Oakland [illegible]

A—FORDS without drivers, touring, roadsters, delivery Bates & Steiner, 255 12th. O. 635.

AUTOS rented without drivers; Chevrolets and Fords, by hour, day or week. 130 12th st.; ph. Lakeside 783.

A 1918 7-pass. Haynes for hire, day or night; Sun. trips special. Pied. 721.

A BUICK or Ford; short or long trips $1.50 per hour. Pied. 4951.

FORD—Owner drives. Phone Pied. 1172 or call 5931 Taft ave.

FORD truck and driver; reasonable. Phone Oakland 904.

2-SEAT 9-pass. Fords for rent, without drivers. Lakeside 783.

AUTO PARTS
TIRES AND ACCESSORIES.

A—STANDARD TIRE SHOP. Retreading a specialty; new and used tires and tubes. 294 12th st.

FORD delivery body and top for sale, $55. 2750 Foothill Blvd.

GARAGES
FOR RENT

PORTABLE GARAGES, SALE OR RENT. 1051 60TH; PIED. 748.

PRIVATE garage to rent $5 per mo. 542 25th st.

GARAGES FOR SALE

FOR SALE—An A-1 portable garage, very cheap. 3600 Broadway, Oak.

AUTO REPAIRING

AAA—EXPERT REPAIRING ON ALL MAKES OF CARS; work guaranteed; $1.00 per hr. Kimberk & Devore, 2103 Franklin st. Ph. Oak. 231.

REO OWNERS—We know your car from crank to tail light. Give us a trial; satisfaction guaranteed, late with Reo Service, Detroit. Reliance Auto Service, 2826 San Pablo.

WE repair or replace any part of any auto from radiator to rear axle. 171 12th st.

BATTERY SERVICE.

BATTERY SERVICE CO.
Rebuilding batteries that others condemn our specialty. Free delivery; rebuilt batteries at guaranteed saving. Repairing, recharging.
PHONE LAKESIDE 5547
1908-1910 TELEGRAPH AVE.

AUTO WRECKING

WE buy old cars in any condition for cash; sell all kinds of parts; tire bargains. Calif. Auto Wrecking Co.; 2425 Broadway, Oak. 7270.

Bicycles—Motorcycles

AND DON'T SELL
your motorcycle until you see us. Highest cash price paid for your motorcycle in any condition. Write or phone. Open Sunday a. m. First-class motorcycle repairing done.
Motorcycle Salvage Co.
1715 BROADWAY; PH. OAK. 6503.
Motorcycles sold on easy payments. Parts for all makes.

A—GLENN MOTORCYCLE AND SUPPLY CO.
1751 Broadway Oak. 355
Motorcycles bought for cash and sold on terms. We pay the most and sell the cheapest. Used parts for all makes of machines. Open evenings and Sundays.

BICYCLES, $12 and up, all guaranteed; repairing, supplies. Open evenings and Sundays. Victory Cyclery, 1841 San Pablo.

FOR SALE—1918 Harley, A1 condition, tandem, speedometer; $250 cash. 2648 39th ave., Oakland.

HENDERSON 4, like new, tandem, etc.; going away. 1015 Myrtle.

TWIN Indian, excellent cond., fully equipped, tandem; $100. Call 920 Magnolia.

WANTED—Bicycle or Cleveland motorcycle; good condition. Report 2411 Broadway.

1917 H. D. motorcycle full equipped just painted and overhauled; cheap for cash. 2063 Pacific, Alameda.

1919 HARLEY ELECTRIC
For sale, good condition. Ronsheimer, 1237 Park st., Alameda. Ph. Ala 3960W.

1919 CLEVELAND, fine cond.; [illegible] Presto tank and light, tandem, cutout, etc.; $160, terms. 3316 Market st., after 6 p. m.

REALTY LOANS

ABUNDANCE OF MONEY.
A. V. LONG LOANS ON Real Estate. Largest and OLDEST ESTABLISHED CLIENTAGE IN OAKLAND. 1436 FRANKLIN. Next Franklin Theater. Lake 3559.

ANY amount of money to loan, quick action, no delays. Call or write
H. W. McINTIER
1756 Broadway Oakland 1654.

ANY amount, bank rates, city or country; quick action. Phone Oakland 3687, Austin Realty Co.

BREILING BROS.
SEE THEM FOR LOANS ON REAL ESTATE
407 Federal Building
Oak. 2960. Res. Pied. 6942W.

FLAT LOANS 6-7% ANY AMOUNT. MACDONALD & VINSON, 406 SYNDICATE BLDG. OAK. 5942.

F. BOEGLE Real Estate Loans. 1422 San Pablo ave.

KOENIG & KROLL
REAL ESTATE LOANS
402 Bank of Italy Bldg., Oak. 258.

LOANS from $100 to $2000 made promptly, flat or instal.; no com'sn. Cruzan, 319 Bacon Bldg.; hrs. 3-5.

QUICK LOANS—PLENTY MONEY. GRAY, 236 BACON BLDG.

MONEY LOANED DIAMONDS AND JEWELRY

CALIFORNIA'S largest pawnbrokers; money loaned on diamonds, watches, jewelry, Liberty Bonds, sealskins, furs, etc.; private offices for ladies. CALIFORNIA LOAN OFFICE, 825 Broadway S. W. cor. 9th. Phone Oak. 2621.

STOCKS AND BONDS. STOCKS AND BONDS.

LIBERTY BONDS

We deal extensively in all issues. Call on us for latest quotations or data on government, municipal, or corporation bonds.

WM. CAVALIER & CO.

Member San Francisco Stock and Bond Exchange
216-219 First National Bank Building
LAKESIDE 780. OAKLAND, CAL.
San Francisco Office—816-19 Kohl Bldg., Douglas 4411.

WE BUY
Spot Cash Paid
LIBERTY BONDS

War Stamps	$ 4.33
1st 3½, complete	$108.30
2d 4, complete	$101.20
3d 4¼, complete	$101.30
4th 4¼, complete	$ 98.60
5th 4¾, complete	$101.60

BANK RECEIPTS BOUGHT
New York Stock & Bond
TWO OFFICES
Rm. 401 Bank of Italy
449 12th St., Corner Broadway

Minney Pays More
Bonds—Receipts—Stamps
THE MINNEY REALTY CO.
436 13TH ST. NEAR BROADWAY

LIBERTY bonds—Get full cash value. Mr. Garin, 722 Chronicle bldg., S. F.

Say you saw it in The TRIBUNE.

LIBERTY BONDS
AND ALL STOCKS AND BONDS BOUGHT AND SOLD
Full Market Prices Paid
PARTLY PAID BONDS AND WAR SAVINGS STAMPS
R. WHITEHEAD
STOCK AND BOND BROKER
ROOM 207
FIRST NAT'L BANK BLDG. OAKLAND, CAL.
Telephone Oakland 1281

LIBERTY BONDS
And STAMPS Bought for Cash
J. NEAL HARRIS
H. T. BIRR
Insurance and Bond Brokers
225 First National Bank Bldg.
PHONE LAKESIDE 593

CASH for War Stamps, receipts and
LIBERTY BONDS
F. BOEGLE 1422 San Pablo ave.

LIBERTY BONDS BOUGHT AND SOLD
SPOT CASH OVER THE COUNTER.

First 3½s, complete	$108.30	$54.15
Second 4s, complete	101.20	50.60
Third, 4¼s, complete	101.30	50.65
Fourth, 4¼s, complete	98.60	49.30
Fifth, 4¾s, complete	101.70	50.85

We pay the price you should get.
SECURITY BOND CO.,
201 BANK OF ITALY BLDG.,
11TH AND BROADWAY, OAKLAND

MONEY WANTED.

$2000—At 7%. $8500 at 6%, 1st deed of trust, int. monthly on A-1 improved property. Korts & Gearhard, 1008 Broadway, Oak. 5059.

$3500—On cement 6-room bungalow in Piedmont, built 4 years; worth $7500. See Mr. Reed, between 12 and 1:30 mid-day. 539 12th st.

MONEY TO LOAN.

Money loaned on diamonds, Liberty bonds; high prices for old gold, silver. 900 Broadway, N E cor.

The San Francisco Remedial Loan Association, 932 Mission st., cor. Mint ave., opposite U. S. Mint; phone Kearny 5349. Money to loan on pledges of diamonds, watches, jewelry and other articles of value at 1% per month.
Money to loan on chattels, consisting of household effects, furniture, pianos, etc., at 1% a month on unpaid balances, 5% fee.
Transactions held confidential. Chattel loans also made in Oakland, Alameda and Berkeley.

HOTELS, ETC.
FOR SALE AND LEASE

A ROOMING house for sale, centrally located. 14 rms. well furn. 1741 Broadway.

APARTMENTS—22 rooms, lake dist., cheap for cash. 460 12th st., Rm. 312.

APTS., hotels, rooming houses, flats, cottages. See Holm, Merritt 2148.

ATTRACTIVE 4-r. cor apt. 11th st.; rt. $25, fine furn.; $400. Merr. 2148.

BARGAIN—7-room house, 2 garages; [illegible] Merritt 2148.

BEST little 30-rm. hotel; rent $100; well furn.; fine buy. Merritt 2148.

BEAUTIFULLY furn up. flat, corner Teleg., inc. $60; $800. Merritt 2148.

CHOICE little 20 rms.; Lake dist.; rt. $35; one 3-rm. apt., $2000 down. Phone Merritt 2148.

CEMENT exterior apartment house, 4 suites; central; nets 10% on $20,000. Inquire 2300 Shattuck ave.

FINE 10-rm. house; hkpg.; Franklin, gar. space; inc. $120; $750. M. 2148.

GOOD paying rooming house of 12 rooms, close in. Box 4681 Tribune.

GOOD BUY; 17 rms., light hkpg.; 2 gar.; rt. $35; clears $75. Merr. 2148.

HOUSEKEEPING rooms, 29 rooms, well furnished, good location, low rent; a money maker. 460 12th st., room 312.

HOTEL—36 rooms, close in, low rent, 3-year lease, nets $300 to $400 per month; terms. 460 12th st., rm. 312.

MUST sell my 14-rm. rooming house; hot and cold water; fire brick bldg. 714 Franklin st.

ROOMING house, 22 rms., large transient trade, fine location. 460 12th st., room 312.

ROOMING AND APT. HOUSES for sale, $500 up. It will pay you to call at 366 14th st. before buying.

SWELL furn. 10-rm. house nr. Oakland Hotel, $1000 down. Merr. 2148.

SPECIAL buy 20-rm. apt., rt. $65; inc $250; $1500 terms. Merr. 2148.

TRIANGLE

106 BACON BLOCK.

$17,500—Hot and cold water a classy hotel 70 rooms, this hotel has cleared $1000 month to owner. Biglow Lowell body brussels carpet. Stickney dressers and floss beds, this is some buy. Exclusively Triangle.

TRIANGLE 106 BACON BLOCK.

12 ROOMS, close in, [illegible] income $145. Box 4896 Tribune.

14 ROOMS and 5 apts., all furn. 1½ blks. from Standard Oil Co., Point Richmond, party leaving state, bargain, part cash bal. terms. G. Gressot, Point Richmond.

142-ROOM apt. house, downtown location; rent $4 room, price right, terms easy. See C. Johnson. Box 4870 Tribune.

$500 UP; furn. apts., hotels, look. I may have it. Holm, Merritt 2148.

APARTMENT HOUSES, HOTELS, ROOMING HOUSES WANTED

WANTED—Apartment house or rooming house 20 to 30 rooms. Will pay cash. Good location. Box 4794 Tribune.

BUSINESS CHANCES

AAA—GROCERY with or without property. Apply 3818 E. 14th st.

BUTCHER shop in res. dist., net income $400 to $500 per mo., stand investigation, cash business; rent only $25 per month, 5-year lease; price $1750, must be cash, no triflers. Box 4872, Tribune.

BAKERY—With prop. consisting of grocery, barber shop, living rooms for sale. Price $5000. Later, 550, 38th ave., Oak.

ESTAB. tailor and cleaning business, leaving, must sell by Nov. 1, reas. Box 4715, Tribune.

FOR SALE—Tea, coffee, butter and egg store, best location around bay, good business, cash, no delivery, no agents. Box 4890, Tribune.

FAMILY grocery and 4 completely furnished rooms at 2562 Foothill blvd. Bargain.

GROCERY store, good location; sell account death in family. 1011 Alcatraz.

If you saw it in The TRIBUNE, tell them so. Thank you.

BUSINESS OPPORTUNITIES
Continued

GARAGE machine shop, tools, vulcanizing plant, tires, accessories, gasoline station, oils, etc., exceptional storage accommodations. This place totals $4000. Will sell for $2700. No agents. Owner, 812 Broadway, room 36. 10 to 12 a. m., 3 to 4 p. m.

GROCERY store for sale, bakery goods, candies and tobacco; also 2 living rooms. 5474 College ave.

HOME BAKERY
Only bakery in a country town 50 miles from S. F.; brick oven, elec. oil burner, retail clearing over $2000 per year, 3 living rooms and bath; rent $30; price $1500, business could be doubled; would consider house and lot. Inquire of Mr. S. Kapp, Economy Market, 18th and Mission sts., S. F.

MAN with a thriving grocery and meat market having more than he can properly attend to would like to have an energetic man for a partner, one experienced in grocery business preferred; about $2000 required; more than value in sight. Reply with reference to Box 4865, Tribune.

STORE with kitchen fully equipped including steam table. Fine location for delicatessen and light lunch. Hotel Haven, 1316 Eye st., Sacramento, Cal.

SANITARIUM at noted mineral springs for sale, exchange or lease. 2214 Carlton, Berk. Berk. 2423J.

SANITARIUM at noted mineral springs for sale, exchange or lease. 2214 Carlton, Berk. Berk. 2423J.

WE have several high-class, good paying candy stores listed with us. [illegible]
MILLER'S,
2941 Broadway.

BUSINESS WANTED

CANDY and school supply stand, opposite or near school; state price and location; no agents. Box 4895, Tribune.

I WANT TO BUY A MERCHANDISE STORE
Just came from East, want to get settled. If you want to sell and mean business, write full particulars and you will hear from me at once. Address Box 2307, Oakland Tribune.

MISCELLANEOUS
FOR SALE

A-UNREDEEMED PLEDGE SALE—A Watches, diamonds, lavalieres, rings, guns, cameras, musical instruments for amt. loaned and interest. City Loan, 916 Bdy. Oak 6145.

!! ATTENTION !!!
3 carloads roofing felt and building paper must be sold immediately. Prices cut in half. Wholesale and retail. 605 Broadway.

ANTIQUE piano, curios sewing, dining, center tables, bureaus, sideboard, chairs, grandfather's clock, Sheraton chest of drawers. 714 7th.

A1 TOMATOES! TOMATOES!
4 acres, center of Oakland, 75c-$1 box. Ph. Piedmont 3500W.

AMBULANCE body for sale. Inquire 3315 Elmwood ave., Fruitvale.

BEAUTIFUL evening coat for sale, reasonable, worn but 3 times. Berk. 2485W.

BY private party, Victrola small cabinet, late model, also four pieces furniture. Phone Lakeside 5530.

CANE GOLD HEADED COST $75. SACRIFICE FOR $50. Phone evenings, Oakland 6545.

COAT and vest, 42, almost new, also [illegible]

COMPLETE wireless outfit for sale. 1534 [illegible] ave.

DIAMOND Ring—Large stone, out of work. $110. 1025 Broadway. Apt. 2.

ELECTRIC washers sold on terms same as laundry bills, as low as $1.25 per week, free trial given; Vacuum cleaners, Hoovers, Eurekas etc. sold on terms, $1 per week, also used machines as low as $5. L. H. Bullock, 1538 Broadway; ph. Oakland 6153.

LUMBER, DOORS, PORCH WINDOWS, [illegible] PIPE, OIL [illegible] WELL PUMP AND [illegible] 1411 E. 13TH ST. [illegible]

LARGE O[illegible] coal and wood stove, [illegible] walnut ext. dining [illegible]

LARGE [illegible]

LIME & [illegible]

[illegible]

MANURE for garden, lawn, 6 racks $2.50. Ash's Nursery. Berk. 1476.

MILL wood [illegible] sidewalk delivery [illegible]

PAINTER'S [illegible] and ladder 40-foot extension [illegible] Frank Schmitt, 850 [illegible]

PUMP, [illegible] Remington, like new. 1410 Webster st., Oakland.

RELIABLE WRECKING CO., new and 2d hand lumber, windows, doors, shingles, roofing, paints, etc. 5301 Adeline st.; phone Pied. 2035.

STORE shelving, cash register, show case, scales, etc., for sale, very reasonable. 5619 College ave.

SCALE bargain, easy terms, 20-pound Dayton or Angledue, $40. 332 12th st., near Harrison.

SCALES, coffee mills, meat grinders. 1972 San Pablo ave.; Oak. 2120.

SODA fountains, candy outfits bought, sold, exchanged. 1712 San Pablo.

FOR SALE—MISCELLANEOUS
Continued.

SHOTGUNS, revolvers, field glasses bought, sold and rented. 916 Bdway.

WHITE enameled wicker bassinett, rattan baby carriage; refrigerator, almost new. Cheap if sold before Tuesday. Phone Fruitvale 1116W. Call 3618 E. 16th.

WICKER baby buggy cheap. 815 Grove st. Oak. 2442.

XMAS trees, any number. Phone Merritt 1426, or write Bernard, 331 E. 14th st., Oakland.

$30.00—Gray baby carriage, good as new; cost $50. Evenings, Oak. 8202.

$150 DRESS SUIT, latest style, elegant material, new, half price. 1030 Broadway.

MACHINERY
FOR SALE

MODEL N Ford engine, $25. E. C. Murdock, 2120 Emerson st., Berkeley. Berk. 4418J.

PHONE LAKESIDE 2000. Motors bought and sold; special attention given to repairs, inspection, rentals. Kimball Electric Co., motor shop. 13th and Grove sts., Oakland.

75 HORSEPOWER boiler in good condition for medium high pressure job. Apply New Method Laundry Co.

BOATS AND MARINE ENGINES

SMALL POWER BOAT.
Wanted—30 ft. over, day cruiser, suitable pleasure, fishing, traveling; engine and boat must be best condition. Box 4867, Tribune.

WANTED—MISCELLANEOUS

AA— ATTENTION —AA
Clothing Bought
Positively pay $6 and up for gent's suits. We also pay high prices for ladies' dresses, suits, etc.; we pay full value and call at once. Golden West Clothing Co., 489 7th st.; ph. Lake. 4185.

AAA 100% American Institution want
Junk, Furniture, Gents' Clothing, Paper, Metals
Magazines, Stoves, Sacks, Bottles, Rags or anything marketable. Absolutely best cash prices. Phone Oak. 4062. SARGENT, 1306 Brush st.

AM WILLING to pay full value for diamonds, watches, old gold, silver, rifles, shotguns, revolvers, kodaks, clothing, musical instruments, etc., will call promptly. Oak. 6145.

A FAIRLY good used reed turn baby buggy reasonable. J. L. Eck, 1114 Kirkham st.

ABSOLUTELY best prices men's, ladies', children's clothes. Muller, 530 8th. Oakland 6457.

A—DISCARDED clothing wanted; pay $6-$30 for gents' suits, according to cond. 461 8th st.; Oak. 5353.

DIAMONDS
OLD GOLD AND SILVER BOUGHT. FULL VALUE PAID. H. LOEB, MFGR., JEWELER, 467 13TH ST., ROOM 27.

DIAMONDS bought. Percy H. Greer, 251 Adams st., Oak. 8068; will call.

GAS engine, 5-hp., in good running order. Piedmont 153.

MEMBERSHIP in first-class duck club on east side of bay wanted. A. C. H., 4506 E. 14th st., Oakland.

WANTED—Steam table, perfect condition, 7½ to 9 ft. long, also Hobart cake mixer and gas baking ovens. Box 4419, Tribune.

WANTED—Showcase 10 to 12 feet, counter and shelves. Reply to Room 120, 2108 Shattuck ave., Berk. 407.

WANTED—Wooden duck decoys; state kind and price. Box 4671 Trib.

$1.00 FOR watches cleaned and guaranteed. C. M. Halsey, 1639 Teleg.

$6 TO $30 paid for cast-off suits. 1617 Park st. Ala. 3719.

BOOKS WANTED.

BOOKS Bought by Hardy's Bookstore, 915 Bdwy. Oak. 4715.

FURNITURE
FOR SALE

BEAUTIFUL 5-piece quartered gum suite, complete, $250. American walnut suite, $127.50. Golden oak dresser and bed, $60. Golden oak dining set $50! Ivory suite, 4 pieces, $87.50. River Express Warehouse, 6th and Market.

BARGAIN—Furniture for sale, complete 6 rooms with dishes and household with piano or without and one Singer sewing machine. 1610 Willow st., Alameda, Cal.

EMPIRE Superior coal range, with 3-burner gas plate attached; also fireless cooker; excellent condition. 1830 San Juan ave.; Berk. 4639.

FOR SALE CHEAP—Handsome dining set and odd pieces of furniture, leaving city Nov. 1. Call Sunday before 5 p. m. or evenings. 78 Stanley Place, bet. Santa Clara and Pearl off Walsworth.

FOR SALE—As a whole beautiful mahogany and oak furnishings of sunny steam heated five-room flat. Pied. 1907J.

FURNITURE of 7-room house for sale in lot or by piece. House may be rented at $30 or bought. 608 36th st.

FURNITURE of 6-room flat, complete; 4 blks. from City Hall; reas.; strictly modern. Box 12816, Tribune.

FURNITURE—Cheap. Apply 3663 Foothill blvd., nr. 38th ave., E. Oak.

FOR SALE—Fum. oak leather rocker. Phone Merritt 4332.

FUMED oak dining-room set. Phone Lakeside 3430.

GAS RANGE FOR SALE
Peninsular, No. 1865, like new; cost $93; will sell for $50 on account of not having gas where now living. Address C. P. Kiel, Walnut Creek, phone 6F12.

GENUINE antique desk, Revolutionary period; no dealers. Telephone Berkeley 2148.

GAS RANGE, almost new, real bargain. Owner must leave. 1421 Jackson.

GAS RANGE, in good cond., cheap. Call after 6 p. m., 914 55th st.

HIGH-GRADE furniture and rugs direct from factory to you, saving of 25%. 1324 Fruitvale ave.

ROBERTSON & SOLAX

HEAVY oak roller top desk, revolving chair, other articles. Oak 8084.

KINSEY FURNITURE CO. can save you money by selling direct to you from wholesalers. Office 649 Mariposa ave., Pied. 4654W before 1, after 6 o'clock.

SPECIALS
MATTRESSES, STEEL BEDS, SPRINGS, WINDOW SHADES. W. M. IDEN, 3251 E. 14TH ST.

SPLENDID VALUES IN USED GAS STOVES AND WATER HEATERS. THE STOVE SHOP, 547 16TH ST.

STEEL range, $35; lady's fiber trunk $2; A-1 condition. 1162 23d ave.

WE have the bargain you are looking for. A large quantity of solid oak, mahogany, walnut and ivory high grade furniture. Beds, springs and mattresses, rugs, stoves and gas stoves, combination ranges and heaters. It will pay you to see our

BARGAINS
ROBERTSON & SOLAX
Out of the High Rent District.
1324 Fruitvale Ave. Fruit. 2560.

WICKER BABY CARRIAGE and crib, also sanitary cot at sacrifice. Apply Sunday. 1044 53rd st.

WILTON rug, 9x12, like new. Call mornings, 2926 Webster st.

1 [illegible] Brussels rug, size 12x12; price $40. 564 29th, phone Oak. 7505.

2 BEDS, 2 dressers, sanitary cot, dining room table, 6 leather bottom chairs, 2 grass rugs, 2 rockers, 1 library table, practically new; going east. Must be sold immediately. 1603 10th st., Oakland.

FURNITURE FOR SALE.
Continued

$75 GARLAND gas range, $48.50; $50 Torrington vacuum cleaner, $36.50; both new, never used. 5619 College ave., Berkeley.

FURNITURE STORED

PRICE reduced on furniture storage; separate rooms. F. F. PORTER, 1421 Broadway. Ph. Lakeside 1000.

FURNITURE WANTED.

AAA — WANT to buy from private family, furniture and furnishings of complete bungalow or flat in good cond.; pay cash, take possession at your convenience. Berkeley 397-J.

Auction House BELLINGS WILL PAY Highest prices for Furniture, Merchandise. 525 Broadway, Oakland.

A PARTY needs 5 or 6 rooms of furniture in good condition; will pay well for what you have. Berk. 9377.

BERGER pays highest prices. 809 Clay st. Oak. 6518.

FURNITURE WANTED—We give you more for your furniture and household goods than you can get elsewhere. J. A. Munro & Co., 1007 Clay st.; O. 4671. 911 Phelan bldg., San Francisco. Douglas 641.

FURNITURE bought, sold and exchanged. Cash paid for goods in warehouses. Yost, 1849 San Pablo.

I NEED rugs, furniture and household goods at once; pay fair price, cash. Phone Oakland 2036.

KIST pays highest prices for furniture and household goods, or exchanges new for old. 512 11th st., Oak. 3787.

THE DESK STORE buys and sells office furniture. 1805 San Pablo ave. Phone Lakeside 1075.

UNITED FURNITURE CO., INC., pays highest prices for used furniture, store fixtures. 801 Clay. Ph. Lake. 2921.

WE PAY 25% more for furniture, desks, store fixtures, merchandise, etc., than dealers. Meysel & Meysel, auctioneers, 369 13th st., near Franklin. Phone Oakland 4479. Try us.

WANTED—2 rugs or carpets; must be good condition. 2411 Bdwy.

PIANOS, ETC.
FOR SALE AND RENT

AAA—The SOLO TONE BEHNING PLAYER PIANO stands alone as a producer of REAL MUSIC. The THEME or SOLO is easily followed, standing out clear above all else. Hear it at GIRARD PIANO CO., 3d floor, 519 Fourteenth st.

BEAUTIFUL "Lindermann" baby grand piano, cheap. National cash register. Will exchange with private party. Apply 861 37th st.

BUY A PIANO—You can buy a piano here for $6 a month. Girard Piano Co., 3rd floor, 519 14th st.

BEAUTIFUL Chickering concert grand piano at attractive figure. Tel. Berkeley 3148.

COLUMBIA grafanola, with 30 records, $75 will take it. Girard Piano Co., third floor, 519 14th st.

FINE mahogany player piano, music and bench; terms if desired. Phone Merritt 1955 or call at 2716 12th av.

GOOD upright piano, mah. case, $125. 502 18th st. Lakeside 4793.

MAH. player piano, full 88-note, 30-piece music, $250 cash; no dealers. 502 18th, Lakeside 4793.

RENT A [illegible]—Good upright, $3 a month and up. Girard Piano Co., 3rd floor, 519 14th st.

SUPER-TONE REMINGTON
Player Pianos. Have just received another car of these fine player pianos. Terms as low as $7.50 per month. Come in and hear them. Girard Piano Co., 3d floor, 519 Fourteenth st.

STARR PHONOGRAPH—We have just received another large shipment of Starr Phonographs, the phonograph with the Silver Grain Spruce Singing Throat. Come in and hear them. Girard Piano Co., 3d floor, 519 14th st., Oakland.

SACRIFICE—Weber upright piano, A1 condition, cost $700 new, take $250 cash. 1960 28th av. Ftvl. 1476J.

$525 PLAYER piano, mahog. case, will go for $400 cash, incl. 45 rolls. Oak. 1850.

PIANOS, ETC., WANTED

CASH for good piano or player for dance hall. Phone Lakeside 4793.

HAVE $500 cash for player piano, must be good make. Box 9078, Trib.

WILL pay highest cash price for used piano. Merritt 2775.

PETS

FOR SALE—Thoroughbred English bull, pure white; a beauty. 2411 Broadway.

ROLLERS—Extra fine singers, females, sacrifice, leaving city. 1078 55th st., near San Pablo.

POULTRY

A $4500 MODEL POULTRY FARM, Upper Fruitvale, worth $12,500, accommodates 5000 chickens, pigeons and rabbits, 5000-gal. tank; electric motor, large garage, 70 fruit trees; close-in property, near car line. Must raise $1500, so will sacrifice and give easy terms on bal. Regan, 3510 Fruitvale ave.

ANCONA cockerels exceptionally fine birds, a snap. 3142 Ward st., Fruitvale.

BABY CHICKS
One lot next Friday, first quality White Leghorn, also a few W. P. pullets; W. L. hatching eggs, limited number, incubators, brooders, founts, feeders. See our full sack feeders, just in. Most complete line poultry and dairy supplies, barn equipment. SHARPLES MECHANICAL MILKERS

POULTRY INSURANCE
Cholerine keeps poultry healthy and in normal condition. Cholerine regulates the digestive organs and insures full value from every food ration—stops waste in feeding. Cholerine is also used as a preventive and remedy for colds, roup, chicken pox, worms, etc. Comes in bottles, gal. jugs, kegs and barrels. Oakland Dairy Supply Co., 404 11th st., opp. T & D Theater. Oakland 7151.

CHEAP—Leaving town, 11 5-months W. L., $1 each; 18 bantams, 50c each. 2440 Wilson ave. Take G car.

FOR SALE—2 Hollen Tom turkeys, 7 mo. old, thoroughbreds, 6 R. I. Red hens, a bargain. 4111 Agua Vista av.

FOR SALE—P. O. hens, B. R. rooster and pullets, W. L. hens and pullets. Phone Merritt 2332.

FOR laying pullets of all breeds go to Fred W. Diehl, 324 Franklin st., Lakeside 464.

FEED Alfalfa seed, 30c lb. Mitzman, 619 Washington. Lake. 329.

INSIST on Phoenix Scratch and Egg Foods. Best results. All dealers.

RHODE ISLAND RED rooster, beauty, 1 year old. 2511 Foothill blvd.

WHITE LEGHORN pullets, 6 months old. 1473 74th ave.

5 BUFF Orpington hens. Will sacrifice for $3 each. 547 77th st.

6 YOUNG Orpingtons, 4 to 6 lbs., 40c a lb. Ph. Fruit. 1582W.

10 PAIR of fancy fantail pigeons, $1.25 a pair. 1367 7th st.

RABBITS

AA—ALL KINDS of rabbits, lowest prices. 2811 Foothill blvd.

ALL KINDS good rabbits, very cheap. 1101 E. 12th.

BELGIAN and Flemish giants, entire stock, must sell at once, moving to S. F.; will sell as whole or by pound at market price. 336 105th ave.; No. 8 car.

FLEMISH GIANT N. Z. Red rabbits. 1619 Alcatraz ave., Berkeley.

RABBITS—Continued
Continued

GRAY Flemish Giant does for sale cheap; some young Hilton stock. 3319 Boston ave., Hopkins car, Fruitvale.

8 HIMALAYAN does cheap; bred and unbred. 977 63d st., Oakland.

LIVE STOCK

A1 FAMILY COWS for sale. 1102 8th st., Berkeley.

FOR SALE—Naturally harmless buck kids, sired by "Hilmar," registered Toggenburg buck. 2056 35th ave.

FOR SALE—Fine fresh cow at 557 42nd st.

FINE TOGGENBURG billy goat, 7 mos. 2814 Foothill blvd.

FOR SALE—9-mos.-old Guernsey & Durham bull. Inquire 1122 65th st.

FRESH cow and calf for sale. 2274 85th ave., Elmhurst.

8-YEAR-OLD mare, or trade for heifer. 1621 47th ave., Melrose.

HORSES AND VEHICLES.

FOR SALE
4 fine horses and mares, about 1400 lbs each.
MILLER'S
2941 Broadway

FOR SALE—Shetland pony. Apply 2164 East 21st st.

SHETLAND pony, 3 years old; buggy and harness. 949 E. 12th st.

SIX head of good ranch horses cheap. 2702 Foothill blvd.

TYPEWRITERS

American Factory Rebuilt Typewriters
All makes. All prices. Typewriters rented. Special rental rates to students: Non-visible, 3 mos. $6; visible, 3 mos. $7.50 and up. First rental paid will apply on purchase price of any machine selected. AMERICAN WRITING MACHINE CO. Inc. 506 Market st., S. F. Douglas 649.

CALL UP OAKLAND 9219.
Oakland Typewriter Exchange No. 426 15th st. If you want a first-class rebuilt or rent machine; also A-1 repairs. Oakland Typewriter Exchange, 426 15th st.

SEWING MACHINES

NELSON buys, sells, rents and repairs all makes of sewing machines. 611 14th st., bet. Jefferson and Grove. Phone Oakland 1714.

RENT A SINGER—New Singer store 1710 San Pablo ave., opp. American Theater; largest stock used machines in Oakland. Lakeside 2711.

Cereal Crop Larger than in 1918
California Is Second Rice Producer

Estimates of October 1 of the barley, spring wheat, oat anad rice crops of the twelfth federal reserve district, indicate that in every instance the yield will be larger this year than last. The corn crop will be a little lighter than that of 1918. The bean crop has made the poorest showing, being about 50 per cent lighter than it was last year.

Comparative figures contained in a bulletin just issued by the Federal Reserve Bank in San Francisco, are:

Crop.	Production (bushels) 1919.	1918.	Acreage 1919.	1918.
Barley	51,089,000	48,848,000	1,671,000	1,920,000
Spring Wheat	49,971,000	37,658,000	2,736,000	2,927,000
Oats	39,579,000	37,850,000	1,154,000	1,206,220
Rice	8,659,000	7,011,000	138,000	106,220
Corn	8,493,000	8,581,000	270,000	255,000
Beans	4,399,000	8,880,000	415,000	592,000

RAPID WHEAT MOVEMENT.

The bank bulletin, in part, says:

"Movement of wheat in the Pacific Northwest is as rapid as transportation facilities will permit, it being estimated that fully 60 per cent is now out of the growers' hands. Plowing and seeding of winter wheat is progressing satisfactorily in Oregon, but lack of favorable weather is retarding fall seeding in Western Washington and Northern Idaho. A large decrease in acreage is predicted in both districts. California produced nearly one-fifth and the twelfth federal reserve district slightly more than one-fourth of the total barley production of the United States.

"Arizona and California (including that part of the Imperial Valley situated in Mexico) have grown 176,000 bales of cotton during 1919, an increase of 53,000 bales over 1918. With indicated yields of 305 pounds and 333 pounds per acre, respectively, these yields, which are the highest per acre in the United States, exceed the average by 147 and 175 pounds respectively.

CALIFORNIA SECOND.

"With an average production of 66 bushels per acre, as compared with an average of 36.6 bushels for the eleven rice-growing states, California assumes second place in amount grown, its acreage having increased from 16,000 acres in 1914 to 138,000 in 1919.

"The deciduous fruit crop of the district promises to be the largest on record. Commercial production of apples is estimated at 30,690,000 boxes as compared with 21,309,000 boxes in 1918. Recent wind storms in Washington may reduce this estimate by approximately 1,000,000 boxes. In spite of this, Washington retains the position of the largest commercial apple-growing state in the United States, with a crop of approximately 15,000,000 boxes.

"Estimates of the principal California deciduous fruit crops for 1919, with comparisons for 1918, are given below:

	1919.	1918.
Apples (commercial production)	3,900,000 boxes	2,870,000 boxes
Peaches	435,000 tons	282,000 tons
Pears (commercial production)	x4,300,000 tons	3,740,000 tons
Prunes	125,000 tons	45,000 tons
Raisins	175,000 to 185,000 tons	167,000 tons
Oranges	14,500,000 boxes	15,859,000 boxes

x50 per cent of the commercial production of the United States.

"Seasonal slackening in the demand for lumber is evident. An average of 125 mills in Washington and Oregon report for the five weeks' period ending October 4th, a production of 414,101,943 feet, 5.37 per cent below normal. Orders accepted were 32.23 per cent and shipments 21.48 per cent below actual production. During the same period, thirteen California redwood mills report a cut of 30,733,000 feet, shipments of 29,102,000 feet and undelivered orders of 67,504,000 feet. Fifteen California white and sugar pine mills report production of 62,629,371 feet and shipments of 40,664,577 feet during August, with an inventory of 305,335,416 feet and unfilled orders of 105,598,251 feet on August 31."

BOY SCOUTS AID OLD CLOTHES PLAN

The Boy Scouts of Oakland are working today in behalf of "Old Clothes Week" campaign.

Under instructions from H. J. Bemis the boys started out this morning on a house to house canvass for worn clothing. The youngsters are enthusiastic over the idea that they are to be permitted to do a "good turn" for the boys and girls of the stricken Near East and are bringing hundreds of packages to the various receiving stations.

The work of the Scouts was to mark the conclusion of the clothing drive, but it is now found possible to extend the campaign three or four days longer, and accordingly all the stations will be open until Wednesday or Thursday night of the coming week.

This added time was made possible when Stuart S. Bruce, field secretary, was advised from New York that it would not be necessary to start the California car before the coming Saturday.

Viscountess Astor's Candidacy Approved

LONDON, Oct. 25.—All London newspapers comment on the probable candidacy for the House of Commons of Viscountess Astor, the belief being general that she will accept the nomination and that she will be a popular candidate.

"Her ladyship," says the Daily Mail, "is reputed to hold advanced views on some subjects, especially prohibition. The labor element probably will want to know her ideas on this subject before deciding upon its attitude in the campaign."

LIVERMORE ENDS MEMORIAL DRIVE

Livermore is the first town in the county to reach its quota for the nation-wide campaign for a memorial to the name of Theodore Roosevelt. Dr. J. F. McKeown, Livermore chairman, notified County Chairman John W. Stetson yesterday that the $300 quota of Livermore was well subscribed, giving the credit to Mrs. David McDonald, chairman of the Women's Army.

Subscriptions at Niles and Hayward, where F. V. Janes and Jesse Woods are acting as chairmen, are [illegible]

With a $13,500 quota to reach, about $1000 has been subscribed by Oakland admirers of Roosevelt and his ideals, and most of these have gone voluntarily to Roosevelt memorial headquarters, 205 Oakland Bank of Savings.

"I am convinced now that all that is needed is a personal approach," says John W. Stetson. "If the friends and followers of Roosevelt can give but a few hours to the work of honoring his memory, this city and this county should reach their moderate quotas easily."

A tribute to the great American was given yesterday by Mrs. Edgar L. Ormsby, head of the Women's Democratic Club, who offered her assistance to the campaign.

Subscribers yesterday were:

$25.
Regent Theater, Elks Club, M. J. Laymance.

$10.
Dr. C. A. Dukes, John M. Phillips, Mr. and Mrs. Irving C. Lewis, Dr. Dudley Smith, Horwinski & Co.

$5.
John S. and Anna S. Engs, Dr. C. A. DePuy, Dr. Lemuel P. Adams, E. T. Joste and family, Johnson & Shaw, E. O. Demming, C. D. Bates, Athens Lodge No. 70, Carl H. Abbott, Mary S. Snatter.

$3.
W. Gori.

$2.50.
H. A. Lefler, Mrs. J. W. Evans, Miss F. McLoughlin, Richard Zolling, A. F. Zolling.

$2.
W. Hunter, Mrs. F. D. Elwell.

$1.
E. C. Elliot, Stanley F. Berry, Miss Olive Kingland, Harry Anderson, Fred Anderson, James S. Teddy, Loyd Sledge, Esther G. Wambold, W. S. [illegible]

BREAKS LAW TO COLLECT $1.50, AND IS FINED $2

Arraigned today before Police Judge Mortimer Smith, A. T. Cates told the police magistrate that he violated the automobile parking ordinance to overtake a man who owed him $1.50.

"Your honor, I didn't think of the position of my car, when I saw the man that owed me the $1.50. I got the $1.50 but found a tag on the machine when I got back."

"Two dollars," said Judge Smith.

LEGAL NOTICES.

NOTICE.

of appointment of election officers and designation of polling place.

Notice is hereby given that the following-named persons have been appointed by the Board of Trustees of the Town of Livermore, California, to act as election officers, constituting a board of election, for the special election to be held in said Town on Tuesday, November 1, 1919, to vote on the proposition "Shall the Town of Livermore incur a bonded debt of $10,000 for fire apparatus?" namely: E. W. D'Ombrain, inspector; Carl G. Clarke and N. D. Dutcher Jr., judges; Chester M. Beck and D. R. Dopking, clerks.

Notice is also given that the polling place for said election has been designated by said Board of Trustees as the Town Hall, located at the corner of East First and McLeod streets, Livermore, California, the three regular voting precincts in said town having been consolidated into one precinct for said special election.

ELMER G. STILL
Clerk of the Town of Livermore.
Dated, Livermore, Calif., Oct. 27, 1919.
Date of first publication, Oct. 27, 1919.
Date of last publication, Oct. 27, 1919.

LEGAL NOTICES.

NOTICE

State and County Taxes for the Year 1919.

To all taxpayers of the County of Alameda, State of California.

Notice is hereby given, that the undersigned, Tax Collector of the County of Alameda, State of California, is in receipt of the assessment book of said County of Alameda, and that in accordance with the provisions of Section 3746 of the Political Code of the State of California.

Notice is hereby given that the assessment book for State and County taxes for the year 1919 on all property within the County of Alameda has been received by me, and that the taxes as shown by said assessment book, are now due, and payable at my office in the Court House of said County of Alameda, in the City of Oakland, County of Alameda, State of California, every day (except legal holidays) during office hours after the third Monday in October, 1919, and as follows:

The taxes on all personal property secured by real property, and one-half of the taxes on all real property in the said County of Alameda, will be due and payable on the

THIRD MONDAY IN OCTOBER, IN THE YEAR 1919

at my office, in the Court House of said Alameda County, situate in the City of Oakland, in said county, every day (not a legal holiday) during office hours, as fixed by law, and will be delinquent on the

FIRST MONDAY IN DECEMBER, 1919

at 5 o'clock p. m. of said day, and that unless paid prior thereto, fifteen per cent will be added to the amount thereof, and that if said one-half be not paid before the last Monday in April, 1920, at 5 o'clock p. m., an additional five per cent will be added thereto.

And notice is further given that the remaining one-half of the taxes on all real property in said Alameda County for the year 1919 will be payable to the undersigned, Tax Collector of said Alameda County, as aforesaid, at the office of the Tax Collector, as aforesaid, on and after the first Monday in January, 1920, and will be delinquent on the

LAST MONDAY IN APRIL, 1920,

at 5 o'clock p. m., of said day, and that unless paid prior thereto, five per cent will be added to the amount thereof.

Notice is hereby further given that all taxes may be paid at the time the first installment, as herein provided, is due and payable.

And notice is hereby further given that in accordance with said Section 3746 of the Political Code of the State of California, and after the third Monday of October, 1919, all the taxes, whether first or second installment, before delinquency thereof, or, in delinquent, together with the percentage added thereto, as is above set forth, may be paid to me at my office, as aforesaid, at any time during business hours, as aforesaid, and after said

THIRD MONDAY IN OCTOBER, 1919,

and upon such full payment being made full receipts for the taxes, both first and second installments, will be given in accordance with law.

NOTICE IS HEREBY FURTHER GIVEN

that I will be at the following named places to collect state and county taxes for the year 1919.

PLEASANTON.
Friday, October 24, at bank of Pleasanton.

HAYWARD.
Tuesday, Oct. 28, at First National Bank of Hayward.

CENTERVILLE.
Friday, Oct. 31, at justice court.

ALAMEDA.
Wednesday, Nov. 5, at city treasurer's office.

LIVERMORE.
Friday, Nov. 7, at George Beck's store.

Dated at Oakland, this 20th day of October, 1919.

JAMES B. BARBER.
Tax collector of the county of Alameda, State of California.

NOTICE OF SHERIFF'S SALE OF REAL PROPERTY.

Irving Lundborg, Plaintiff, vs. D. L. Thornbury, L. C. Osteyee and Shanklin Land Company, a corporation, defendants.

Notice of Sheriff's Sale of real property. No. 57425.

Under and by virtue of an Order of Sale, issued out of the Superior Court of the County of Alameda, State of California, on the 19th day of September, A. D. 1919, by authority of a Decree of Foreclosure and Sale in the above entitled action, wherein Irving Lundborg, the above-named plaintiff, obtained a Judgment and Decree of Foreclosure and Sale against D. L. Thornbury, L. C. Osteyee and Shanklin Land Company, a corporation, three of the therein named defendants, on the 11th day of September, A. D. 1919, for the sum of $315.00-100 in United States gold coin, besides interest and costs, which said Judgment and Decree was, on the 16th day of September, A. D. 1919, recorded in Judgment Book 126 of said Court, at page 173, I am commanded to sell all those certain lots, pieces or parcels of land, situate lying and being in the City of Oakland, County of Alameda, State of California, and bounded and particularly described as follows, to-wit:

Beginning at a point on the Southeastern line of Eighty-eighth avenue, formerly called Fifth avenue, distant thereon Southwesterly one hundred and sixty and 4-100 (160.04) feet from the intersection thereof with the Southwestern line of East Fourteenth street (formerly called County Road from Oakland to San Leandro), as said avenue and street are shown on the map hereinafter referred to; and running thence Southwesterly along said line of Eighty-eighth avenue fifty (50) feet; thence at a right angle Southeasterly one hundred and eight and 50-100 (108.50) feet, thence at a right angle Northeasterly fifty (50) feet; thence at a right angle Northwesterly one hundred and eight and 50-100 (108.50) feet to the point of beginning.

Being Lots Numbered 11 and 12 in Block No. 2, as said lots and block are delineated and so designated on that certain map entitled "Map of Kinsell Tract No. 2, Elmhurst, Brooklyn Township, Alameda Co., Cal.," filed March 19, 1906, in Liber 21 of Maps, page 2, in the office of the County Recorder of the said County of Alameda.

Public notice is hereby given that on Monday, the 27th day of October, A. D. 1919, at 10 o'clock A. M. of that day, in front of the Broadway entrance of the Court House of the County of Alameda, in the City of Oakland, I will, in obedience to said Order of Sale and Decree of Foreclosure and Sale, sell the above described property, or so much thereof as may be necessary to raise sufficient money to satisfy said judgment, with interest and costs, etc., to the highest bidder, for gold coin of the United States.

Dated: Oakland, Calif., October 4th, 1919.

FRANK BARNET,
Sheriff of Alameda County, California.
MESSRS. GREGORY & CORDELL, Attorneys for Plaintiff.

SUMMONS

Superior Court of the State of California in and for the County of Alameda.

No. 59268. Dept. No. 8.

Esther B. Froman, plaintiff, vs. James A. Froman, defendant.

Summons.

The people of the State of California to James A. Froman, defendant.

You are hereby directed to appear and answer the complaint filed in the County of Alameda in an action entitled as above, brought against you in the Superior Court of the State of California in and for the County of Alameda, within ten days after the service on you of this summons—if served within this County, or within thirty days if served elsewhere.

You are hereby notified that unless you appear and answer as above required, the said plaintiff will take judgment for any money or damages demanded in the complaint as arising upon contract, or will apply to the Court for any other relief demanded in the complaint.

Given under my hand and seal of the Superior Court of the State of California in and for the County of Alameda, this 27th day of August, 1919.

(SEAL) GEO. E. GROSS, Clerk.
By H. HENNINGSEN, Deputy.
A. Q. LOMBA, Atty., 518 Central Bank Bldg., Oakland, Cal.

Say you saw it in The TRIBUNE.

Industrial NEWS EAST AND WEST Shipping DAYS EVENTS IN WORLD OF Finance

LOCAL PRODUCE

New crop grapefruit has begun to reach the market and is selling in small boxes for $2. The first Mexican limes for the season are also made their appearance. They are quoted at $2.50 a box.

Persimmons are quoted at $2 a box, or an advance of 25 cents over the price of yesterday. Tokay grapes are selling for $2 a box, an advance of 25 cents a box, and Muscats also advanced 25 cents a box, the best grade commanding $2 a box. Cornichons jumped 25 cents a box and are now selling for $1.75.

Livingston eggplant showed a slight advance, the present quotation being $1.25 a box. Other varieties of vegetables are quite plentiful and prices show but slight fluctuation.

FRUITS.

Citrus fruits—Oranges, Valencia, $6@6.25 a box.

Lemons—Sunkist, $8@8.25; others, $6.25@6.75, according to quality.

Lemonettes—$5 a box.

Limes—Mexican, $2.50 a box.

Grapefruit—Sunkist, $5.50@6; choice, $4@4.25 a box; new crop, small box, $2.

Apples — Bellefleurs, 4-tier, $1.40@1.65 a box; 4½-tier, $1.25@1.40 a box; Newtowns, large sizes, $2@2.25; King, fancy, $2@2.25 a box; Jonathan, fancy, $2@2.25 a box; choice, $2 a box; Spitzenberg, fancy, $2.25@2.50 a box.

Peaches—Oregon, 20-lb box, $1.25@1.50.

Pears—Buerre Clargo, $1.75@2 a lug; Winter Nellies, $2.50 a lug; sugar, $2.50@2.75 a box.

Quinces—Large lugs, $1@1.25; small lugs, 75c@$1.

Alligator pears—$6@6.50 a dozen.

Pomegranates—$1 a crate; lugs, $1.25@1.50.

Persimmons—$1.75@2 a box.

Cranberries—Cape Cod, $18.50 a bbl; $6.75 half bbl.

Huckleberries—18@20c a lb.

Grapes—Tokays, large boxes, $2; Isabella, $1.25@1.75 a box; Muscats, $2.50@3 a box; Verdie, $1@1.50 a box; Cornichon, $1.50@1.75.

Tropical fruits—Central American and Honolulu bananas, 7@7½c per lb; red bananas, 8@8½c per lb; cocoanuts, nominal; pineapples, nominal.

MELONS.

Cantaloupes—River nutmegs, standard, $1.50@1.75; pony, $1@1.25 a lug; Persian melons, 4c a lb; Honey Dew, large crates, 75c@$1.

Casabas—1½c a lb; 75@85c a crate.

BERRIES.

Strawberries—Local, $10@18 a chest.

Raspberries—15@16 a chest.

VEGETABLES.

Potatoes—Alvarado, $1.50@1.60 a box; Rivers, $2.15@2.40 per cwt; Nevada, $2.75@3 per cwt.

Sweet potatoes—Turlock, 3½@4c a lb; Merced, 3½c a lb.

Onions—River, $3.25@3.75 per cwt; white, $2.50@3.25 per cwt; Alvarado, $3.75@4 a sack.

Garlic—20@25c a lb.

Cucumbers—San Leandro, $1@1.50 a lug.

Tomatoes—San Leandro, $1.25@2 a lug; San Jose, $1@1.25 a lug; Alameda, $1.25@2 a lug; other varieties, 40@50c.

Celery—Local, large, 40@50c a bunch.

Celery root—10c a bunch.

Oyster plant—10c a bunch.

Lettuce—Local, $1.75@2 a crate; 35@50c a dozen; Milpitas, $1.25@1.50 a crate.

Spinach—5@8c a lb.

Squash—Cream, $1@1.25 a lug; Italian, $2@2.50 a lug; Marrowfat, 75c@$1 a sack; summer, $1.75@2 a box; Hubbard, 2c a lb.

Eggplant—Livingston, $1@1.25 a lug; Stockton, 50@75c a lug.

Okra—10c a lb.

Dried beans—Pinks, 6¾@7c a lb; large whites, 6¾@7c a lb.

Cabbage—$1@1.20 a dozen, 2½@4c a lb.

Sprouts—3@10c a lb.

Cauliflower—$1.20 a dozen.

Carrots—$2.25@2.50 a sack; 40@45c a dozen; 3@4c a lb.

Turnips—$1.50@2 a sack; 30@40c a dozen.

Beets—$1.50@1.75 a sack.

Peppers—Stockton Chili, $1 a box; Milpitas Bell, $1.50@1.75 a lug; Stockton, $1 a lug.

Beans—Local green, 9@10c a lb; wax, 9@10c a lb; Lima, 11@12c a lb.

Radishes—15@20c a dozen.

Green peas—13@14c a lb.

Green corn—Local, fancy, $3@3.25 a sack, according to grade.

POULTRY AND GAME.

Colored hens—34@35c.

Leghorn hens—31@32c.

Young roosters, 4 lbs and over—34@35c.

Medium fryers—33@35c.

Broilers, 1½ lbs and less—38@40c.

Old roosters—20@21c.

Turkeys—No. 1, 38@40c.

Ducks (colored)—25c.

Ducks (white)—25@27c.

Geese—25c.

Pigeons, per doz.—$2.50@3.

Squabs, per doz.—$3@4.

Belgian hares, old—14@15c.

BUTTER-EGGS CHEESE

Prices quoted below are selling prices from the jobber to the retailer, established daily for butter, eggs and cheese, by the San Francisco Wholesale Dairy Produce Exchange:

Butter, per lb:

Grades—	Oct. 23	Oct. 24	Oct. 25
Solid cubes	65c	67c	65c
Prime first	..	..	..
First	..	..	..

Eggs—Per dozen:

Grades—	Oct. 23	Oct. 24	Oct. 25
Fancy extras	80c	80c	83½c
Extra pullets	65½c	65c	66½c
Undersized pullets	59c	59c	60c
Pullets No. 1	75c	71½c	..

Cheese—Old style, California flats, fancy, 34c; firsts, 29c; California Young Americas, 35c; Oregon Triplets, 31c.

Crops Not Badly Damaged by Rain

No serious damage was caused by the heavy rain that fell yesterday, according to advices received today by local wholesale commission merchants. The dried bean crop, grapes, berries and tomatoes were the only products that were endangered by the rain and they are expected to escape damage unless the rainstorm continues.

Apple harvesting and packing are reported to be progressing satisfactorily and picking of the new citrus fruit crop of the state is getting under way. Commission merchants still have carry-over stocks of grape fruit and the new crop is beginning to reach the market. An abundance of such fruit is assured from now until the end of the season.

Valencia oranges are still on sale and the supply will last until the navel crop begins to reach the market about November 20. Reports from the citrus belts are that the California citrus crop will be large. Prices are expected to show a decline in the near future.

STOCK RECEIPTS

CHICAGO, Oct. 25.—Hogs: Receipts, 5000. Market strong. Bulk, $12.25@13.75; top, $13.75; heavyweight, $12.75@13.75; medium weight, $12.65@13.35; light weight, $12.50@13.25; light lights, $12.25@12.85; heavy packing sows, smooth, $12.5 12.60; packing sows, rough, $11.75@12; pigs, $12@12.75.

Cattle—Receipts, 3000. No quotations.

Sheep—Receipts, 2500. No quotations.

Fish Prices Today

Maximum retail prices for these varieties of fish today in San Francisco, Oakland, Alameda and Berkeley follow. Dealers may sell at lower prices, but should not charge more.

Purchasers who are overcharged are invited to make complaint in writing to the State Market Director.

	Cents per lb.
Large sole, round	11
Large Sole, cleaned	12
Small sole, round	8
Small sole, cleaned	9
Rex sole	10
Sand dabs, round	15
Sand dabs, cleaned	16
Flounder, round	10
Flounder, cleaned	11
Hake (white fish), round	6
Hake (white fish), cleaned	7½
Skate, cleaned	10
Sole, filet, black skin off	25
Sole, filet, black and white skin off	28
Salmon, sliced	25

Issued by the State Fish Exchange.

HARRIS WEINSTOCK, State Market Director. 525 Market Street.

STOCK-BOND EXCHANGE

BONDS.

	Bid.	Ask.
S F Seawall 4s	4.50	..
S F Harbor Imp 4s	4.50	..
Highway Serial	4.50	..
S F Municipal 3½s	4.90	..
do 5s	4.90	..

UNITED STATES BONDS.

	Bid.	Ask.
U S Coupon 4s	..	108
U S Liberty 3½s	100½	..
do 1st 4s	..	..
do 2nd 4s	93⅞	..
do 1st 4¼s	95⅛	..
do 2nd 4¼s	93½	..
do 3rd 4¼s	95½	95¾
do 4th 4¼s	..	..
Victory 5th 4¾s	99⅜	..
do 5th 3¾s	99⅞	..

MISCELLANEOUS BONDS.

	Bid.	Ask.
Associated Oil Co	..	..
Bay Counties Power 5s	96	..
Cal Cen G & E 5s	95½	..
Calif Elec 5s	80	..
Cal Gas & Elec 5s	95¼	..
Cal Gas & Elec Unif 5s	91	..
Cal St Cable Co Serial 6s	100	..
Cal [illegible] 6s	95	..
City Electric	81½	..
City Investment Co 5s	..	89½
Coast Counties L & P 5s	87	..
Eastbay Water 5½s	90	92¼
Edison Light & Power 6s	..	100¾
First Fed Trust Co 5s	100	..
General Pipe Line	101	..
Gt West Power Co 5s	84	84½
Home Tel & Tel of Spokane	80	..
Los Angeles Elec 6s	96¼	..
Los Angeles G & E 5s	..	85
do 1st and ref 5s	59	65½
Los Angeles Light 5s	85	..
Los Angeles Ry 5s	75	..
do 1st and ref 5s	60	70
Los Angeles-Pacific Ry 5s	..	87½
do 1st and ref 5s	..	77
Market St 1st Con 5s	..	79½
Miller & Lux	..	103
Natomas Co of Cal 5s	79½	79¾
Northern Ry of Cal 5s	97	100
Northern Cal Power 5s	..	..
Northern Cal Power Con 5s	83½	..
Orpheum T & R 6s	..	..
Pac Gas Imp 4s	..	..
Pac Gas and Elec 5s	84	84½
Pac Elec Ry 5s	74½	..
Pac Tel and Tel 5s	89⅜	90
San Joaquin L & P Co 5s	88½	..
San Joaquin L & P Series A 6s	100	..
S J and Santa Clara 4½s	..	73
Sierra Ry of Cal 5s	65	72
S P R R of Cal 6s	95	..
S P [illegible] Ry of Cal	..	107
S P 1st ref 4s	80	80¼
S P R R 20-year conv 5s	104½	..
S P Convertible 4s	..	..
S P Convertible 5s	..	..
S P C P Collat 4	73	..
S P S F Term 4s	73	..
Sperry Flour 6s	101	101½
Spring Valley Water 4s	93	..
Union Oil of Cal	91½	..
United Gas & Elec 5s	95	..
United R R of S F	29½	30
Valley County Power 5s	..	..
West Pac 1st Mtg 5s	..	83½

WATER STOCKS.

	Bid.	Ask.
Eastbay Water A pfd	80½	..
Eastbay Water B pfd	21¾	..
Spring Valley Water 5s	67	..

GAS AND ELECTRIC STOCKS.

	Bid.	Ask.
N Cal Power com	..	..
N W Elec pfd	..	..
N W Elec com	..	..
Pac G & E 1st pfd	89⅝	..
do common	63	65½
Pac Lt Corp pfd	81¼	..
Pac Lt Corp com	130	..
San Joaquin L & P pfd	75	..
do common	..	..
West Power Corp pfd	71	10
West Power Corp com	21	73
		23⅞

INSURANCE STOCKS.

	Bid.	Ask.
Firemen's Fund	355	..
Home Fire and Marine	47	..

BANK STOCKS.

	Bid.	Ask.
American National	121	..
Anglo Cal Trust Co	135	..
Anglo & L P Nat Bank	175	..
Bank of Cal N A	189	..
Central Nat Oak	..	205
First National Bank	278	..
French-American Bank	105½	..
Mercantile Nat Bank	..	..
Savings Union Bank and Trust Co	253	..
Union Trust Co.	2060	..

SAVINGS BANKS.

	Bid.	Ask.
Humboldt Nat Bank	112	..
Mutual Savings Bank ($50 paid)	93	..
Security Bank	..	..

SUGAR STOCKS.

	Bid.	Ask.
Hawaiian Com and Sugar	58¾	..
Hawaiian Sugar Co.	39	..
Honokaa Sugar Co.	8¼	..
Hutchinson Sugar Plantation	23¾	26½
Oahu Sugar Ltd	41½	41¾
Olaa Sugar	10¾	11½
Onomea Sugar Co.	61	..
Paauhau Sugar Plantation	17	..
Pioneer Mill Co.	38	38½

OIL STOCKS.

	Bid.	Ask.
Amalgamated Oil	90	90½
Associated Oil	117	117¾
Calif Oil and Gas	..	60c
Cal Petroleum Corp pfd	..	..
General Petroleum pfd	..	..
General Petroleum com	179⅜	179¾
North American Oil	1.85	1.87½
Pacific Crude Oil	..	..
Pan-American P & T pfd	210	..
Pan Amer P & T com	123¾	..
Sterling Oil and Dev	2¾	3
Union Oil of Cal	187¼	187¾
West Coast Oil Co	112	..

MISCELLANEOUS STOCKS

	Bid.	Ask.
Amer. Gold Dredging	12¼	16
C L Best Gas Trac	101½	..
Cal Packers pfd	121	..
Cal Packers com	79⅜	..
Cal St R R Co	85	..
F E Booth pfd	98¼	..
Hawaiian Pineapple	61½	..
Holt Mfg Co 1st pfd	..	..
Judson Mfg Co	69	79
Natomas Co of Cal pfd	18¼	..
Pacific A F Alarm	3¾	..
Pac Tel and Tel pfd	..	..
Pac Tel and Tel com	..	28
Philippine Tel and Tel pfd	21½	23
Sperry Flour pfd	100½	..
Sperry Flour com	124	..
Weed Lumber Co.	115	125

STOCK AND BOND SALES.

20000	Liberty Loan 3½s	100½
1000	Liberty Loan 1st 4s	95
2000	Liberty Loan 2nd 4s	93⅞
7000	Liberty Loan 2nd 4¼s	93¼
42000	Liberty Loan 3rd 4¼s	95⅛
13000	Liberty Loan 4th 4¼s	93¼
10000	Victory Loan 4¾s	99⅜
6000	Victory Loan 3¾s	99⅞
5000	Pac Elec Ry Co 5s	74¼
1000	S V Water Co Gen Mtg 4s	93
5	Pac Gas and Elec 1st pd	89½
10	Pac Gas & Elec com	65
25	Pac Gas & Elec com	65¼
145	Pac Gas & Elec com	65
80	Western Power pd	70
20	Home Fire & Marine Ins	47⅜
5	Hawaiian Com and Suar Co	59
260	Associated Oil Co	117½
30	Associated Oil Co	117⅜
25	General Petroleum com	179
40	General Petroleum com	180¼
110	General Petroleum com	180
45	General Petroleum com	180¼
25	General Petroleum com	179⅜
20	General Petroleum com	180
25	Union Oil Co of Cal	187
2500	N A Oil	1.85
3000	N A Oil	1.87½
10	Cal Packing Corp pd	121
440	Cal Packing Corp com	80
27	Cal Packing Corp com	79⅞
200	Hawaiian Pineapple	62

OIL SAN FRANCISCO EXCHANGE MINING

CLOSING QUOTATIONS.

Nevada.

Tonopah District.

	Bid.	Ask.		Bid.	Ask.
Belmont	3.00	..	Mon Pitts	05	06
Cash Boy	07	08	Montana	10	15
G Queen	01	02	N Star	06	07
Gt West	02	03	Rescue E	20	21
Halifax	10	12	Tono Ex	..	3.00
J Butler	25	30	Tono 76	10	12
McNamara	35	..	Umatilla	..	01
do Crescent	34	36	West End	1.67½	..
Midway	19	20	W Tonopah	10	12
Mizpah Ex	08	08			

Divide District.

	Bid.	Ask.		Bid.	Ask.
[illegible] Divide	06	06	[illegible] City	07	10
Alto	18	19	Jim's Divide	07	09
Annex	06	07	Kernick	17	19
Apex	09	10	Keystone	06	07
Argentine	..	10	Knox	20	22
Belcher	17	20	Liberty	05	06
do Exten	49	50	Lucky Boy	..	06
Ben Hur	07	08	Marne	..	10
Bevis	06	07	Midway D	20	22
Brougher D.	77	80	Miz Divide	..	25
Butte	26	27	Mohawk	09	10
Calumet	03	05	Myra	20	21
Chariot	05	06	New Divide	05	06
Divide Con	15	16	North Div	05	09
Divide City	14	15	Northwest	09	01
Divide Ex	1.90	1.92½	Operator	05	06
Divide Jr	05	06	Pay Divide	10	12
Divide Ton	.6	75	Rand	..	10
Dividend	64	..	Reno	06	07
East Divide	13	14	Revert	35	..
do Exten	02	07	Rosetta	18	19
Eureka	03	04	Royal	08	10
Flor Div	11	12	Silver Div	20	21
Trisco	..	05	Silver King	17	18
Giant	..	05	Smuggler	04	10
Gold R. Div.	29	31	Sunbeam	03	05
Gold Wedge	04	05	Sutherland	10	11
Gold Zone	64	65	Syndicate	07	03
Grimes	16	17	Thomson	13	14
Harmill	04	06	Togevry	26	27
Hasbrouck	29	40	Tribby	05	01
Henasse	08	09	Verdi	30	31
Hercules	07	08	Victor	28	29
High Div	10	11	W. Divide	09	10
do Exten	03	04	Western Div	11	12
Homestake	07	07	Wilson Div	..	07
Horseshoe	13	11	Wonder Div	04	05

Goldfield District.

	Bid.	Ask.		Bid.	Ask.
Atlanta	03	04	Gold Merg	03	04
Blue Bell	01	02	Grandma	03	04
Blue Bull	01	02	Gr Bend	02	03
Booth	06	07	Jumbo Ex	09	11
C O D	..	..	Jumbo Jr	..	..
Comb Frac	04	06	Kewanas	03	05
Crackerj	03	05	Lone Star	07	08
[illegible]	01	02	Redw H Flor	04	05
Florence	82	..	18 Kendall	..	01
Diam Daisy	02	03	Silver Pick	07	08
Goldf Con	20	21	Spearhd Gld.	07	08
Goldf Dev	16	17	Tel Tiger	..	01

Comstock

	Bid.	Ask.		Bid.	Ask.
Andes	..	..	32 Jacket	..	18
Best & Bel.	27	..	Mexican	55	56
Caledonia	19	20	Ophir	1.53	1.60
Con Virginia	13	14	Overman	..	09
C Imperial	05	..	Potosi	..	15
C Virginia	..	4.50	Scorpion	..	05
Exchequer	..	12	Savage	..	14
Gould & C	12	..	S Nevada	09	11
Hale & Nor	20	..	Union	56	57

Manhattan District.

	Bid.	Ask.		Bid.	Ask.
Black Man	14	15	Mem Glory	01	02
Dexter H	..	02	Mustang	02	03
Man B Four	..	03	Union Amal	..	01
[illegible]	..	..	[illegible]	14	15
Man Dex	..	02	W Cap Ex	04	01
Man Rd T	..	01			

Other Districts

	Bid.	Ask.		Bid.	Ask.
Eden Mt Rd	25	..	New Hills	03	04
C S1 Lead	17	18	N Packard	..	79
Como Con	..	28	Rochester	..	27
Eureka Cro	2.00	..	Rech Merg	..	07
Eureka Hol	73	..	Round Mt	31	32
[illegible]	..	..	Simon Min	..	10
Hackberry	1.27	..	Simon S D.	1.70	..
Mayflower	03	04	Simon S L E	03	10
[illegible] Bell	..	..	Yer Copper	03	04
Nenzel C P.	02	04			

California.

	Bid.	Ask.		Bid.	Ask.
Cen Eureka	1.37½	..	Mt King	05	..

ARIZONA.

Oatman District.

	Bid.	Ask.		Bid.	Ask.
Argo	07	..	Nellie	05	06
Gold Rd B.	01	02	Oat. Comb	..	04
Hi Henry	..	01	Oat N Star	..	05
Lazy Boy	..	..	[illegible]	02	04

MINING SALES.

2000	Cash B. C.	07	100	Tono Dv	3.00
500	J Butler	27	100	Tono Div	3.75
1000	Mid Con	19	1500	Ton Divided	02
1500	Rescue E	20	3000	Ton Divided	02
100	Tono Ex	3.00	1000	Ton Divided	02
500	W Tono	1.07½	7100	Ton Divided	01
2000	Belcher	17	4000	Tono Hasbrk	41
7000	B [illegible]	46	5000	Tono Hasbrk	40
1000	Belcher Ex	48	1000	Tono Hasbrk	40
5000	Belcher Ex	50	1000	Victory	29
1000	Belcher Ex	49	100	West	10
2000	Bevis	06	1000	Blue Bull Ro	02
500	[illegible]	77	3000	Crackerj Ro	03
1000	Butte	26	1000	Florence	82
1000	Divide Con	15	1000	Goldf C M	20
1000	Divide City	15	1000	Goldf Dev	16
1000	Div Ex	1.92	1000	Goldf Dev	17
1500	Div Exten	1.00	1000	Jumbo Ex	10
1000	Divide Div	13	1000	S1 Pick Con	07
1000	Grimes	16	100	Best & Bel	25
1000	High Div	10	100	Gould & Cur	12
1000	[illegible]	05	100	Ophir	1.65
2000	Operator	07	100	S Nevada	11
5000	Reno	07	1000	W Cap	11
1000	Reno	06	1000	Como Con	28
1000	Revert	35	1000	Como Con	27
1000	Revert	35	1000	Como Con	28
2000	Revert	35	1000	New Hills	03
2000	Revert	35	100	Simon S L	1.70
2000	S1 Divide	21	1000	Cattle	17
1000	Smuggler	10	1000	Holly	75
1000	Sunbeam	03	2000	Crosse	2.05
500	Sunbeam	03	500	Cent Eureka	1.30
5000	Tonget	13	200	Ct Eureka	1.37½
1000	Thomson	13			

OIL QUOTATIONS.

	Bid.	Ask.		Bid.	Ask.
Claremont	3.50	..	Palmer Un	02	03
Del Rey	20	..	do off	37	..
N Am Oil	1.75	..	Record	6.00	..

If you saw it in The TRIBUNE, tell them so. Thank you.

UNLISTED SECURITIES
Furnished by Wm. Cavalier & Co.'s Special Wire.

	Bid.	Ask.
Alameda Farms 5s	97	100
Associated Oil 1st reg 5s	98	..
Bay Counties Power s	101	103
Blue Lake Water s	105	..
Calamba 6s	82½	87
Cal N W R 5s	95	97
California Wine 5s	99½	100
do deb 6s	..	175
Cen Cal Traction 5s	25	..
Coast Val G & E 1st 6s	99	..
Consol Electric 5s	74½	78
Crocker Hotel 5½s	..	101
Crown Willamette 6s	98	98½
Eastbay Water Notes	99	100½
Gt Western Power 6s	99	98
Holland Land 2nd 6s	93⅛	..
Hunting L and I 6s	93	100½
Insurance Exchange 5½s	97	..
Miller & Lux 6s	92	..
Midway Gas 5s	91	..
Modesto Irrigation 5s	101½	101½
Mt Whitney Power 6s	100½	..
Natomas Dev 6s	91½	..
Natomas L & M 6s	100	..
Oakdale Irrigation 5s	90	..
Oak., Ant. & East. 5s	19½	..
do 1st 5s	19½	..
Oakland Transit 5s	..	61
Omnibus Cable 5s	87½	..
Pac L & P 1st 5s	92	93
do guaranteed 5s	92½	93
Palace Hotel 6s	100½	..
Ralph Navigation 7s	100	..
S F G & E 4½s call	100	..
do non-callable	84½	85½
Sacramento Val Power 6s	97	95½
San Joaquin L & P Ser C 5s	99	..
do Series D 6s	95½	..
S F & S Joaquin Val 5s	97	97½
S F O & S J Ry 5s	69½	70
Santa Cruz Port	91	96
Sierra & S F Power 5s	25	..
South. Pac Coast 4s	..	97
South Yuba Water 6s	100¼	101¼
Southern Cal Edison 5s	88	..
Southern Counties Gas 5½s	..	92½
Standard Electric 5s	74½	78
Sutter St Ry 5s	82	95
S V Water Notes 6s	100	..
U R R cts	20½	20½
West Navigation	..	..
West Sacramento 1st 6s	..	..
West Pac Rights 5s	19	..
West Pac pfd	..	..
Yolo Reclamation 6s	100	..
Yosemite Val Ry 5s	26	50
do pfd	100	115

STOCKS.

	Bid.	Ask.
Banks—		
Bank of Italy	158	160
Italian American Bank	110	..
First Natl of Oakland	..	201
S F Savings and Loan	3825	4000
Wells-Fargo Nev Bank	175	178
Cement—		
Pacific Portland	68	73
Riverside Portland	69	..
Santa Cruz Portland	69	70
Insurance—		
Calif States Life	11	..
[illegible]	..	..
Vulcan Fire	16	..
West Coast Life Ins	1	2½
Western States Life	3	..
Sugar—		
Alameda	16	18½
Calamba pfd	32½	..
Calamba com	77	..
Ewa Sugar Plantation	30½	40
Honolulu	82	85
McBryde Sugar	15¾	..
Oil—		
Caribou	2½	..
Claremont	3½	..
Consolidated Oil	13c	12c
Del Rey	18c	..
Honolulu	9½	9½
M J and M & M	22c	21c
Midway	27c	..
National Pacific	..	15c
North American	1.90	1.92½
Palmer Union pd	35c	29c
do common	..	36c
Pinal Dome	..	7c
Standard Oil of Cal	203	530
Union Oil of Delaware	42½	..
Miscellaneous—		
Calif Cotton Mills pfd	81½	82
Calif Cotton Mills com	106	..
Calif Wine pfd	96½	..
do common	1½	..
Dollar S S Co	..	165
Engels Copper	25	..
Engels Rights	47c	..
F E Booth pfd	..	..
Globe Mill and Gran	..	..
Goodyear pfd	99¼	..
Gt West Power pfd	..	100
Holland Land	40½	..
Mascot Copper	30c	32½c
Matson Nav Co	305	..
Midway Gas pfd	..	..
Midway Gas com	54½	..
Morehead Lab	35c	41c
National Radio	12½c	17c
Natomas Ld and Dev	15	..
Noble Electric Steel	32	25c
Orpheum Theater	19	20
Owl Drug Co pd	..	101
Owl Drug com	56	..
Pac Cotton Mills	..	100¼
Poulsen Wireless	4½	5
Tidewater & S Ry	..	25c
Western Meat Co.	..	..
West Pac pd	55¼	..
do common	22	..

SALES

25	Union Oil of Delaware	41
250	Union Oil of Delaware	42½
250	Cons Mutual Oil	13c
7000	Cons Mutual Oil	13c
150	Honolulu Oil	9
200	[illegible] Oil	1½
75	Cal Wine com	158
4000	Morehead Lab	1
100	Poulsen Wireless	4½
25	Bank of Italy	160
100	Lagels Copper	2½

S.F. PRODUCE

Vegetables

Wholesale prices to the trade:

Eggplant—75c@$1 per lug box; do fancy, —; Livingston, $1@1.50.

Bell peppers—$1@1.50 per box; $1.50@2 for fancy large; do, Chile, 75c@$1.25 per lug box, as to quality.

Squash—Cream squash, $1@1.25 per box; Hubbard squash, $1.50@1.75 per sack; Marrowfat, $1@1.10 per sack; summer squash, $1.25@1.75.

Tomatoes—Sacramento tomatoes, 75c@$1 per large lug box; do, bay, 75@90c per large lug box, do, St Le, $1@1.25.

Potatoes (new crop)—River, white, $2.60; do, Salinas, $3.50; sweet, 4c per lb on street.

Onions—Yellow and white, $3.25@3.50 per [illegible] on street, and $0 on the street, w Australian brown, $4 on the street.

Cucumbers—$1.25@2, according to size and quality.

Green corn—$1.25@2.50 per sack; some at $2.75; Half Moon Bay, $2@3.50 per sack.

Garlic—20@22c per lb.

[illegible] beans, 8@10c per lb, do [illegible] 8c@10c per lb, wax, 8@10c per lb, do, Limas, 7@8c.

Celery—$2.50@3.50 per crate for Palo Alto; 20@35c per bunch.

Fruits

Citrus (per box)—Oranges, $4.50@6; lemons, $5@6; do, new crop, $7.50@8; Mission, $6.50@7; grapefruit, $5.50@7; Arizona grapefruit, $1.75@2 for L. A. lug.

Tropical—Bananas, 10c per lb; pineapples, $4.50@4.50 per dozen.

Pears—Nominal.

Apples—King, 3½ tier, $1.75; 4 tier, $1.50@1.65; 4½ tier, $1.50, Spitzenberg, 4-tier, $2; 4½-tier, $1.75@2; Bellefleur, $1.25@1.75 per box; Rhode Island Greenings, $1.25@1.50 for 4-tier and $1.25 for 4½ tier; Jonathan, 4½ tier, $1.75; do, 4 tier, $2. Newtown Pippins, $2@2.25.

Quinces—75c@$1.15 per lug box.

Peaches—Per small box, $1@1.50; Oregon peaches, $1.40@1.65 per small box.

Melons—Casabas, 50c@$1 per crate; Honey Dew, $1@1.25 per crate; do Persians, $1.50@2 per crate; watermelons, nominal; Turlock cantaloupes, nominal.

Figs—Per single layer box, 95c@$1; do, double layer, $1.25@1.50; white figs, 90c@$1 per single layer box; do, $1.25@1.50 per double layer.

Berries (per chest)—Raspberries, per chest, [illegible]; [illegible], genuine black berries, $15@14; huckleberries, 13@15c per lb.

Plums—Nominal.

Grapes—Malaga, $1.25@1.50 per crate; do, per large lug box, $2@2.50; do, seedless, nominal; Tokay, $1.25@1.75 per crate; do per large lug, $1.75@2.25; do, black, $1.50@2 per large lug and $1.50 per small lug box; do, Isabella, $1.25@1.50 per crate; Muscat, per lug, $2@2.75; Verdels, $1.75@2.25, per lug.

Persimmons—$1.50@1.75 per 20-lb box, some fancy at $2.25.

Pomegranates—$2.25@2.50 per half orange box; $1.25@1.75 per peach box.

Cranberries—Early black, — per bbl.

Poultry

Poultry—Per lb: California hens, 28@30c; colored, 32@36c; young roosters, 33@34c; do old, 18@20c; fryers, 30@38c, broilers, 38@40c.

Ducks—28c per lb.

Belgian hares—Alive, 10@13c per lb.

Jackrabbits—Nominal.

Squabs—35@85c per lb.

Pigeons—Old, $2.50@2.75 per dozen.

Geese—28c per lb.

The Rice Market

M. S. Cowen Co. quote as follows:

FOREIGN RICE.

Today's quotations:

No. 1—	Old Spot.	New Futures.
Siam Garden	....	$10.50
Siam Straight	....	10.30
Siam Usual	$10.20	10.10
Saigon Long	10.05	.....

The above prices all ex-dock in bond.

DOMESTIC RICE.

Shipments—	Prompt.	Oct.-Nov.
Fancy Japan	$11.25	$11.25
Choice Japan	10.85	10.75
Fancy Screenings	6.50	6.50
Choice Screenings	6.25	6.25
No. 1 Japan Brown	9.00	9.00
Brewers	4.25	4.25
Flour	5.25	5.25

SOUTHERN RICE.

Shipments—	Prompt.
Fancy Honduras	$12.50
Fancy Blue Rose	11.00

All domestic rice packed in bags of 100 lbs, and the prices based per 100 net.

Hay and Feedstuffs

Hay—Carload lots per ton: Fancy wheat hay (light wire bales), $20@22; No. 1 wheat or wheat and oat, $17@21; do, No. 2, $16@18, choice tame oat hay, $19@22; other tame oat hay, $17@19; wild oat hay, $15@18; barley hay, $15@19; alfalfa hay, $17@22; stock hay, $12@15; No. 1 barley straw, 50@80c per bale.

COTTON MARKET

NEW YORK, Oct. 25. — Week-end liquidation developed at the cotton market opening today and first prices were 2 to 59 points lower, quickly followed by further losses. Most of the local selling was based on the unfavorable labor situation and less prospects for any killing frosts in the belt. The census figures failed to affect the market. Later the market broke 30 to 65 points under last night's close, followed by a rally of about 20 points.

Late in the morning prices broke under heavy liquidation. There was a slight rally but the tone continued weak and unsettled. The close was easy at a net decline of 45 to 90 points.

Following were the closing quotations.

	Open.	High.	Low.	Close.
Jan.	35.00	35.02	34.60	34.70-80
March	34.55	34.55	33.92	33.98-03
May	34.10	34.10	33.38	33.50-5
July	33.45	33.45	32.85	32.00-05
Dec.	35.60	35.75	35.03	35.20-5

Cotton Ginning Shown by Censors

WASHINGTON, Oct. 25. — The census report issued today shows cotton ginned to October 18 from the crops of 1919 and 1918 respectively:

Total running bales (counting round as half bales), 4,873,183 and 6,811,251.

Round bales included, 55,575 and 111,605.

American-Egyptian, 8958 and 2746. Sea Island, 1791 and 10,503.

GRAIN, PROVISIONS

Following were the closing quotations:

CORN.

	Open.	High.	Low.	Close.
Dec.	$1.26½	$1.26⅝	$1.25½	$1.25⅞
May	1.23¼	1.23⅝	1.22⅝	1.22¾

OATS.

	Open.	High.	Low.	Close.
Dec.	.71⅞	.71¼	.70⅞	.71¼
May	.74	.74	.73⅞	.74

PORK.

	Open.	High.	Low.	Close.
Oct.	..	..	..	41.90
Jan.	32.50	32.60	32.17	32.50

LARD.

	Open.	High.	Low.	Close.
Oct.	27.12	27.12	27.00	27.00

SHORT RIBS.

	Open.	High.	Low.	Close.
Oct.	..	..	..	18.25
Jan.	17.50	17.57	17.02	17.02

MONEY MARKET

NEW YORK, Oct. 25. — Mercantile paper unchanged. Sterling demand 415, cables [illegible].

Bar silver, [illegible]. Mexican dollars, [illegible].

LONDON, [illegible]. Bar silver, 61½d per ounce. Money unchanged.

BANK CLEARINGS

Oakland's bank clearings for today were $1,5[illegible],206.78.

SAN FRANCISCO, Oct. 25. — The bank clearings for today were $27,067,774[illegible], for the week, $169,72[illegible].

State Clearings Still Advancing

[illegible]

San Francisco	$ 28,[illegible]	$ 410,[illegible]
Los Angeles	37,[illegible]	[illegible]
[illegible]	[illegible]	[illegible]
[illegible]	71,[illegible]	2,[illegible]
San Diego	2,711,[illegible]	[illegible]
[illegible]	[illegible]	[illegible]
[illegible]	2,[illegible]	1,[illegible]
[illegible]	[illegible]	[illegible]
[illegible]	1,616,[illegible]	[illegible]
Long Beach	1,8[illegible]	501,758
Berkeley	2,635,585	

STOCKS FALL OFF IN WALL STREET AS WEEK CLOSES

NEW YORK, Oct. 25. — The week-end session of the stock market opened with moderate selling of popular issues, which probably had its basis in unfavorable labor developments. Motors and their subsidiaries were almost the only exceptions to the reactionary trend, but the movement in that quarter was somewhat massed. Gains of 1 to 2 points in Pierce Arrow, Stutz, General Motors [illegible] were offset by declines of 1 to 3 points in Studebaker, Baldwin Locomotive, U. S. Steel, Republic Iron, leading oils and shippings.

Losses were extended within the first half hour, rails also becoming heavy.

Steel common sold off ⅞ to 108¾; Baldwin Locomotive 1⅞ to 147; Republic Steel nearly three points to 109½; Bethlehem Steel "B" 1⅛ to 105½; American Smelting, 1¾ to 68½. Mexican Petroleum declined 3½ to 250½, Pan-American Petroleum, 1½ to 132, and Royal Dutch one point to 106⅞. Southern Pacific yielded ¾ to 108⅞, Reading 1¼ to 82, and fractional declines were suffered in the other rails. Studebaker yielded three points to 135⅞; Pierce Arrow 1¾ to 88½, and General Motors, after selling up to 331½, reacted to 328.

The market closed weak. Government bonds unchanged; railway and other bonds weak.

LIBERTY BOND PRICES.

NEW YORK, Oct. 25. — Closing prices on Liberty Bonds today were: 3½s, $100.72; first 4s, $95.30; second 4s, $93.50; first 4¼s, $95.30; second 4¼s, $93.[illegible]; third 4¼s, $95.36; fourth 4¼s, $93.70; Victor 3¾s, $99.60; Victory 4¾s, $99.60.

N. Y. STOCK EXCHANGE

The following quotations of prices of stocks on the New York Stock Exchange are from E. F. Hutton & Co.'s private wire, members of the New York Stock Exchange, with offices in the St. Mark's Hotel, Twelfth and Franklin streets.

Stocks—	High.	Low.	Bid.
Alaska Gold	..	..	2¼
Allis Chalmers	48	46	45¾
Am Can Co	63¾	61¾	62
Am Car & Fdy	134	131	132¾
Am Beet Sugar	95½	91¼	95
Alloy Steel	52¾	50	50
Am Sumatra	104½	102½	102¾
Am Linseed	81	78½	78¼
Associated Oil	118	117½	117½
Am Hide & Leather	39	37	37¾
Am Hide & L pfd	139	136½	137
Am Locomotive	108½	105	105
Am Steel Fdy	46	44½	44
Am Smelter	69¼	67¾	68½
Am Sugar	142¾	138¾	139
Atlantic Gulf	180¼	175⅝	173
Am Tobacco	..	..	305½
Anaconda	67¼	66	66⅝
Atchison	91¾	90¾	90½
Am Tel & Tel	100	99½	..
Butte & Superior	..	..	25½
Baldwin	147¼	142	141½
Baltimore & Ohio	41	40	40
Bethlehem Steel B	106¼	102	102
B R T	20	20	19½
Cal Packing	81¾	79	79
Crucible Steel	249	240	240½
Con Can	..	..	94½
Cal Petroleum	50⅜	50	50
Canadian Pacific	151	149¾	149½
C & O	..	..	58
Central Leather	104⅜	101½	104½
Central Leather pfd	..	..	..
Chino Copper	42⅝	51¾	41½
Chandler	134⅞	128½	..
C & N W	91½	90¾	91¼
Colo Fuel & Iron	46	45	45
Chile Copper	..	..	22½
Colo Southern	..	..	23
Columbia Gas	..	..	63¾
Corn Products	94¾	91	91⅝
Cuba Cane	41½	40¼	40¼
Dome	..	..	13½
Del & Hudson	..	..	102
Dis Securities	85⅝	85	85
Erie	15⅝	15⅝	15½
Erie 1st pfd	..	..	25⅜
Erie 2d pfd	..	..	17¼
Gaston Wms	27¾	25½	26½
Granby	68¾	68	68
Greene Cananea	42	40½	40½
General Electric	170	167	167¾
General Motor	334	325¼	326½
Goodrich	90½	85½	..
Great Nor pfd	86½	85⅜	85⅞
Gt Nor Ore Ctfs	43½	42½	42
Int Nickel	28⅜	27½	27¾
Ind Alcohol	108¾	105	106
Inspiration	60	58½	58¾
Interboro	..	..	5½
Interboro pfd	..	..	16½
Int Paper	..	..	62
Int Paper pfd	..	..	90
Kelly Springfield	156	153	153½
Kennecott	31¾	31½	31⅜
K C Southern	..	..	18
Lack Steel	93	87	87
Lee Tire	38	36¼	37
Lehigh Valley	..	..	46⅜
Maxwell Motor	53⅜	50	50½
Maxwell 1st pfd	80⅞	77¼	78
Maxwell 2d pfd	..	..	40½
Midvale Steel	52⅜	51½	51½
Miami Copper	..	..	26⅞
M K & Texas	13¾	12½	13
Missouri Pacific	29¾	28¼	28¾
Mexican Petroleum	251½	241½	244
Mexican Petrol pfd	252	241½	242
Marine	61¾	60	60½
Marine pfd	112½	111	111¾
Nat Enamel	..	..	80
Nevada Con	..	..	17½
N Y Central	73⅝	72	73
New Haven	34⅝	33	34
Norfolk & W	101	100½	100½
Northern Pacific	86¾	86⅜	86½
Ohio Gas	54¾	53½	53½
Ontario & W	..	..	19⅛
Pierce Arrow	..	..	78½
Pullman	127	126⅞	126
Pan Am Pet	133½	126	127
Penn R R Co	43⅜	..	..
Pittsburg Coal	63	60½	60½
Pitts & West Va	72¼	32	..
Pressed Steel Car	100	98	96½
Royal Dutch Oil	107	104½	104½
Ray Con	..	..	24½
Ry Steel Spring	101½	99⅜	100
Reading	83⅝	81	81
Republic I & S	111½	104½	104½
Rock Island	28⅞	25	28
Rock Island 6s	..	..	75
Rock Island 7s	..	..	65
Saxon	24½	22½	21
Seaboard	..	..	8½
Seaboard pfd	..	..	17½
Sloss-Sheffield	72¾	68½	..
St L & S F	19½	18¾	18½
Southern Pacific	110½	107¾	107¾
Southern Railway	25½	23½	23½
Southern Ry pfd	62	62½	62
St Paul	43	42¼	42¼
St Paul pfd	..	..	63½
Studebaker	138½	132	133¾
Stutz	130	123	124
Sinclair	61¾	60	60⅜
Tenn Copper	13⅛	12⅜	12⅜
Texas Oil	285	280	280
Tob Products	104	101½	102¾
Union Pacific	125⅞	122⅞	123
U S Cast I P	31	30½	30½
U S Rubber	126⅛	121¾	122
U S Smelting	76	72½	76
United Fruit	195½	188	188
U S Steel	108⅞	107¾	108⅛
U S Steel pfd	..	..	114¾
Utah Copper	84¾	81	81
Va Chem	78	78	78½
Va Chem pfd	..	..	113
Wabash A pfd	35⅛	36½	34½
Westinghouse	55⅛	55⅛	55½
White Motor	76¾	75	72½
Wilson Packing	86	83⅞	85
Wool	139⅞	135⅞	136½
Wool pfd	..	..	106

Total sales stocks 945,200 shares. Total sales of stocks today were [illegible] shares; bonds, $7,277,000. Sales for the week were [illegible] shares, bonds, $84,150,000.

EASTERN PRODUCE

NEW YORK, Oct. 25. — Butter firm, unchanged.

Eggs steady, unchanged.

Cheese firm, unchanged.

CHICAGO, Oct. 25. — Butter higher, creamery [illegible].

Eggs unsettled; receipts 2776 cases, firsts, 56@57c, ordinary firsts 5[illegible]@51c, at mark cases included 51@55c; storage packed firsts, 59½@60c.

The Waterfront

With her engine disabled and her rudder head sprung, the British motor schooner Benona was towed into Newcastle, Australia, yesterday. She left that port several days ago for the Golden Gate with a cargo of coal, but misfortune overtook her. Repairs will be made without unloading her cargo, and she will make another start for this port.

Captain Harry Ashbury has arrived at Aberdeen, Grays harbor, from Oakland, where he is to take command of the schooner Fred J. Wood, now loading lumber here for Australia. Captain Ralph E. Peasley, who commanded the Wood for several years, has resigned and will take command of the new four-masted schooner now building at the Matthews shipyard at Hoquiam.

Advice from Lloyd's of London today states that the schooner Lyman D. Foster, now out over 280 days from Nukalofa for this port, is now posted as lost with all on board and should nothing be heard from her within the next two weeks the owners will receive their insurance. This voyage should have taken the Foster about 60 to 70 days. The Foster is named after Lyman D. Foster, a wholesale grocer and ship owner of San Francisco.

The steamer La Princesa, recently purchased by Walter Sommer of Oakland from the Standard Oil Company, has been chartered by the Balfour, Guthrie Company to load part of a cargo of cement at this port and the rest lumber on Puget sound, which she will deliver at a port in South America.

The steamer Unimak, which was recently sunk in a collision with a steam schooner up the coast, has been thoroughly overhauled and sailed for Stewart's Point to bring a cargo of railroad ties to Oakland. The work on the vessel was done at the Barnes & Tibbitts shipyard, Alameda.

Arthur H. Kennedy, an Oakland youth, was given his first license as engineer by the local United States inspector of hulls and boilers yesterday. Kennedy has been in the engineers' department on board the submarine O-2 for the past two years and was given honors when he dove under water to cut a line in the submarine's propeller. The young man has just passed his twenty-first birthday and has been on the Atlantic coast in service during the war. He had returned home a few weeks ago and will begin service in the merchant marine out of this port.

Members of the marine department of the Southern Pacific Company were given a great surprise yesterday by the announcement of the wedding of Robert Peterson, chief officer of the ferry steamer Alameda, to Mrs. Sennett, who had charge of the ticket office on the Oakland pier. The couple is well known here and will make their home in Oakland.

It was reported today that the Standard Oil Company has sold the motor schooner Oronite to A. P. Thane & Co. The purchase price was not given out.

Change of masters registered at the U. S. Custom House: Captain George H. Zeh, steamer Spokane; Captain H. Gillespie, steamer Georgina Rolf; Captain O. F. Fisher, steamer Greenwood, and Captain W. C. Bratt, barkentine Thrasher.

Shanghai via Seattle; stmr. Northwestern from Valdez via Seattle, Oct. 24, 7 a. m., stmr. Santa Anita from Seattle; 9 a. m., Br. stmr. Quadra from Victoria.

Tatoosh—Passed Oct. 24, tug Pioneer, hence 18 for Port Ludlow with barge Washougal in tow.

Tatoosh—Passed out Oct. 24, 1 p. m. stmr., probably stmr. Washtenaw from Victoria for Port San Luis.

TRANSPACIFIC MAILS

Close at Ferry Postoffice as follows (mail office one hour earlier):

HONGKONG, ASIA—

October 28, at 9:20 a. m. (via Seattle) per stmr. Empress of Asia.

November 3, at 10:30 a. m., per stmr. Siberia Maru.

November 4, at 9:20 a. m. (via Seattle), per stmr. Fushimi Maru.

[illegible]—

October 23, at 9:20 a. m. (via Seattle) per stmr. Justin.

October 28, at 9:20 a. m. (via Seattle), per stmr. Empress of Asia.

November 1, at 9:20 a. m. (via Seattle), per stmr. Jayan.

JAPAN AND KOREA—

October 28, at 9:20 a. m. (via Seattle), per stmr. Empress of Asia.

November 3, at 10:30 a. m., per stmr. Siberia Maru.

November 4, at 9:20 a. m. (via Seattle), per stmr. Fushimi Maru.

PHILIPPINE ISLANDS—

October 28, at 9:20 a. m. (via Seattle) per stmr. Empress of Asia.

October 30, at 11:30 a. m., per stmr. Nippon Maru.

November 4, at 9:23 a. m. (via Seattle), per stmr. Fushimi Maru.

November 4, at 9:20 a. m. (via Seattle), per stmr. Fushimi Maru.

SHANGHAI (U. S. Postoffice Agency)—

October 23, at 9:20 a. m. (via Seattle), per stmr. Justin.

October 28, at 9:20 a. m. (via Seattle), per stmr Empress of Asia.

October 30, at 11:30 a. m., per stmr. Nippon Maru.

VLADIVOSTOK (U. S. Postoffice Agency)—

October 27, at 9:20 a. m. (via Seattle) per stmr. Empress of Asia.

October 28, at 9 a. m., per stmr. Logan.

November 3, at 10:30 a. m., per stmr. Siberia Maru.

STRAITS SETTLEMENTS—

(Mail is dispatched from New York).

DUTCH EAST INDIES, SIAM AND COCHIN-CHINA—

October 28, at 10:30 a. m., per stmr. Bengalia (specially addressed).

October 28, at 9:20 a. m. (via Seattle), per stmr. Empress of Asia.

November 3, at 10:30 a. m., per stmr. Siberia Maru.

HAWAIIAN ISLANDS—

October 27, at 11:30 a. m., per stmr. Korea Maru.

November 5, at 9 a. m., per stmr. Logan.

AUSTRALIA AND WEST AUSTRALIA—

November 11, at 11:30 a. m., per stmr. Sonoma.

NEW ZEALAND—

November 11, at 11:30 a. m., per stmr. Sonoma.

November 15, at 8:30 a. m., per stmr. Moana.

SAMOAN ISLANDS—

November 11, at 11:30 a. m., per stmr. Sonoma.

GUAM, LADRONE ISLANDS—

—, at — a. m., per stmr —.

MEXICO AND CENTRAL AMERICA—

October 25, at 10 a. m., per stmr. Annette Rolph (for South America only).

October 31, at 10 a. m., per stmr. Georgina Rolph (specially addressed).

ARRIVALS AND DEPARTURES

TO ARRIVE.

SATURDAY, OCT. 25.

From Portland and Astoria—Stmr. Wapama.

From Kobe—Stmr. Siberia Maru.

From Callao—Stmr. Admiral Goodrich.

From Honolulu—Stmr. Manoa.

From Seattle—Stmr. President.

From Portland—Stmr. City of Topeka.

From San Diego and Los Angeles—Stmr Willamette.

SUNDAY, OCTOBER 26.

From Hongkong—Stmr. Satanta.

From Grays Harbor—Stmr. Hartwood.

From Los Angeles—Stmr. Avalon.

MONDAY, OCT. 27.

From Hankow—Stmr. Tamaha.

From Sydney—Stmr. Sonoma.

From Honolulu—Stmr. Wallingford.

From Portland and Astoria—Stmr. Rose City

From Los Angeles—Stmr. Spokane.

TUESDAY, OCT. 28.

From Balboa—Stmr. San Jose.

From Los Angeles—Stmr. President.

TO SAIL.

SATURDAY, OCT. 25.

For London and Liverpool—Stmr. Dewey, Capt. C. A. Wilson, at — p. m. from Spear st wharf.

For Manila—Stmr. Colusa, Capt J. E. Miller, at 1 p. m. from Second st. wharf.

For Bahia—Stmr. Annette Rolph, Capt. W. H. Wight, at — p. m. from Filbert st. wharf.

For Seattle—Stmr. Governor, Capt. H. C. Thomas, at 2 p. m. from Howard st. wharf.

For Mazatlan—Stmr. Florence Olsen, Capt. W. E. Hutton, at — p. m. from ——.

For Astoria and Portland—Stmr. Wapama, Capt. J. Foldat, at 10 a. m. from Broadway wharf.

For Los Angeles and San Diego—Stmr. President, Capt. N. E. Cousins, at 4 p. m. from Howard st. wharf.

SUNDAY, OCT. 26.

For Willapa Harbor—Stmr. Avalon, Capt. J. Olsson, at 1 p. m. from Broadway wharf 2.

For Eureka—Stmr. City of Topeka, Capt. W. A. Hall, at 11 a. m., from Harrison st. wharf.

For Los Angeles—Stmr. Hartwood, Capt. C. Johansson, at 1 p. m. from Broadway wharf 1.

MONDAY, OCT. 27.

For Liverpool and Glasgow—Stmr. Oronl, Capt. F. Derwin, at — p. m. from Sansome st. wharf.

For Hongkong—Stmr. Korea Maru, Capt. T. Ota, at 1 p. m. from Vallejo st. wharf.

For Coos Bay and Marshfield—Stmr. Bee, Capt. T. Thorsel at — p. m. from Filmore st wharf 2.

For Los Angeles—Stmr. Spokane, Capt. C. Burg, at 4 p. m., from Howard st. wharf.

TUESDAY, OCT. 28.

For Batavia—Stmr. Bengkalis, Capt. F. A. Lambach, at — a. m. from Kearny st. wharf.

For Honolulu—Stmr. Sachem, Capt. C. E. Allen, at 1 p. m., from Main st. wharf.

For Astoria and Portland—Stmr. Wapama, Capt. J. Foldat, at 6 p. m., from Broadway wharf.

WEDNESDAY, OCT. 29.

For Seattle and Tacoma—Stmr. Selsam, Capt. W. R. Helm, at 5 p. m. from Folsom wharf 2.

For Astoria and Portland—Stmr. Rose City, Capt. T. J. Macleod, at — p. m. from Townsend st. wharf.

For Los Angeles—Stmr. President, Capt. N. E. Cousins, at 12 m from Howard st. wharf.

ARRIVED.

THURSDAY, OCT. 23.

Stmr. Washington, Ahlin, 5[illegible] hours from San Diego; 10:45 p. m.; ballast to [illegible]. Redwood Co.

Stmr. Admiral Goodrich, Bjorkland, [illegible] nitrate to Gulf Mail S. S. Co.

FRIDAY, OCT. 24.

Stmr. Frank D. Stout, Henriksen, 34 hours from Brookings, 2:30 a. m. [illegible] & O. Lumber Co.

Stmr. C. A. Smith, Hague, 42 hours from Coos Bay; 5:20 a. m., 1,0[illegible] Bay Lumber Co.

Stmr. Arctic, Lader, 17 hours from Fort Bragg, 6:05 a. m., [illegible] Lumber Co.

Nor. stmr. Baja California, Morsen, 5 [illegible] from Tacoma, 5:05 a. m., [illegible] Liebig.

Stmr. Acme, Miller, 45 hours from [illegible] & Co.

Swed. motorship San [illegible], 37 days from Gothenburg via Balboa [illegible] 20 [illegible] & Co.

Stmr. G[illegible], 29 hours from San Pedro, 2:30 p. m. [illegible].

CLEARED

FRIDAY, OCT. 24.

Stmr. Spokane, Zeh, for San Pedro; [illegible].

[illegible]

SAILED

FRIDAY, OCT. 24.

[illegible]

COAST PORTS

[illegible]

WEATHER FORECAST

FORECAST.

Oakland and vicinity: Tonight and Sunday fair, gentle westerly winds.

Northern and Southern California: Fair, warmer Sunday except on the coast, gentle westerly winds.

Sacramento valley: Tonight and Sunday fair, warmer Sunday, gentle southerly winds.

Santa Clara and San Joaquin valleys: Tonight and Sunday fair, warmer tonight, gentle northwesterly winds.

Nevada and Idaho: Tonight and Sunday fair and warmer.

Washington and Oregon: Tonight fair and warmer, Sunday fair, warmer near the coast, gentle winds, mostly easterly.

CONDITIONS.

The Nevada disturbance which caused general rain in California yesterday has moved eastward to Utah and the weather is now clearing in both California and Nevada. The barometer is falling over the Pacific northwest but the pressure in that region is still considerably above normal and the temperatures have fallen decidedly in the upper Mississippi valley and in Kansas and Oklahoma. Temperatures have also fallen in southern Nevada and in northeastern Washington. Heavy frosts formed this morning in the Puget Sound country.

Conditions are favorable for fair weather in this district tonight and Sunday, with slowly rising temperatures.

E. A. BEALS, District Forecaster.

HUMIDITY DATA.

	Dry.	Wet.	Hum.
Oct. 24, noon	53.0	48.6	71.
Oct. 24, 5 p. m.	52.0	47.6	73.
Oct. 25, 5 a. m.	51.2	47.1	76.

TEMPERATURE.

	High	Low		High	Low
Baker	36	20	Reno	42	28
Boise	44	22	Roseberg	42	32
Calgary	14	..	Roswell	82	48
Edmonton	8	-14	Sac'to	58	44
Eureka	52	42	San Diego	64	54
Flagstaff	42	..	San Fran	58	49
Fresno	60	46	San Jose	58	42
Helena	18	4	San Luis O	62	40
*Honolulu	82	..	Seattle	42	36
Los Ang.	64	50	*Sitka	52	..
Marshfield	56	28	Spokane	34	14
Merced	62	42	Stockton	64	38
[illegible]	..	..	[illegible]	..	..
Needles	74	56	Tacoma	44	32
*Nome	32	..	*Tanana	26	..
N. Yakima	28	14	Tatoosh I.	42	..
Oakland	52	44	Tonopah	46	22
Phoenix	62	58	Triangle I.	40	38
Pocatello	28	28	*Valdez	44	..
Pt. Reyes	51	46	Walla W.	28	28
Portland	50	34	Winnemucca	40	28
Pr. Albert	16	4	Winnipeg	36	..
Pr. Rupert	44	30	Yuma	66	54
Red Bluff	52	42			

Note—Stations marked (*) are afternoon reports of preceding day.

Rainfall—Fresno, .28; Los Angeles, .2[illegible]; Merced, .04; Mt. Tamalpais, .60; Needles, .12; Nome, .24; Phoenix, .22; Prince Albert, .02; Red Bluff, .65; Reno, .0[illegible]; San Diego, 1.01; San Francisco, .56; San Jose, .26; San Luis Obispo, .08; Stockton, .65; Swift Current, .02; Tanana, .10; Tonopah, .32; Winnemucca, .10; Yuma, .06; Oakland, .13.

SUN, MOON, TIDE

Note—Beginning with Sunday, March 1, [illegible] the last Sunday [illegible] must be added to the [illegible] in the following [illegible] to conform with the daylight saving law.

[illegible] October 25.

Sun rises [illegible] 6:25; sets [illegible] 5:20

Moon rises [illegible] p. m.

Moon's [illegible] at 5:21 a. m.

[illegible] at 3:25 a. m.

[illegible] October 31.

TIME AND HEIGHT OF HIGH AND LOW WATER

	TIME	HT	TIME	HT	TIME	HT.	TIME	HT
25	0:50	4.5	5:32	2.5	11:38	5.3	6:37	-0.2
26	1:33	4.4	6:13	2.5	12:03	5.2	7:16	-0.1
27	2:29	4.3	6:53	3.0	12:22	5.1	7:57	0.0
28	3:22	4.2	7:38	3.2	12:47	4.9	8:41	0.1
29	4:16	4.1	8:25	3.3	1:23	4.7	9:29	0.3
30	5:12	4.2	9:31	3.3	2:14	4.5	10:19	0.4
31	6:06	4.4	10:44	3.2	3:30	4.2	11:10	0.6

Note—In the above exposition of the tides the daily tides are given in the order of their occurrence, commencing with the early morning tide in the left hand column and the successive tides as they occur. On some days but three tides occur, the fourth occurring the following morning. Light-face type indicates a. m. tides. Heavy face type indicates p. m.

AUCTION SALES

J. A. MUNRO & CO.

AUCTIONEERS

1007 Clay st., cor. 10th st.; phone Oakland 4671; will pay highest price paid for merchandise, furniture, etc., or will sell on commission. Sales every Friday.

CHICAGO GRAIN

CHICAGO, Oct. 25. — Traders in corn adopted a waiting attitude today and refrained as much as practicable from incurring any new risks. Opening quotations, which varied from ¼c decline to ⅜c advance, with December $1.26¼ to $1.26¾ and May $1.2[illegible] to $1.23¼, were followed by a slight general setback.

No aggressiveness developed in the later dealings. Prices closed weak, ¼ to 1¼c net lower, with December $1.25¾ to $1.25⅞ and May $1.22¾ to $1.22⅞.

Oats paralleled the action of corn. After opening ¼c off to ⅛c up, including December at 71¼ to 71⅜c, the market tended to sag.

Provisions like grain were dull and about unchanged.

Corn, No. 2 mixed, $1.38; No. 2 yellow, $1.39.

Rye, No. 3, $1.36.

Barley, $1.18@1.42.

Timothy, $8.50@11.25.

Clover nominal.

The close:

Corn, Dec., $1.25¾; May, $1.22¾.

Oats, Dec., $71¼c; May, 74c.

Pork, Oct., $41.90; Jan., $32.50.

Lard, Nov., $25.75; Jan., $24.00.

BIRTHS

NICKENS—To the wife of Harry G. Nickens, Oct. 21, a son.

CAMARA—To the wife of Manuel Camara, Oct. 23, a son.

HENSELMAN—To the wife of Geo. G. Henselman, Oct. 20, a son.

MURRY—To the wife of John K. Murray, Oct. 23, a daughter.

COLLIN—To the wife of Victor Collin, Oct. 24, a son.

WYLIE—To the wife of John B. Wylie, Oct. 22, a son.

SEED—To the wife of Wm. H. Seed, Oct. 23, a son.

MARRIAGE LICENSES

The following marriage licenses were issued here today:

Tony de Blas, 23, and Geny Massa, 20, both of Berkeley.

Phineas F. Ferguson, 31, Oakland, and Ruth M. Osgood, 25, San Francisco.

Hermann J. Torrono, 21, and Lillian Goldberg, 21, both of Oakland.

Joe Rodrigues, 21, and Mathilda Nobriga, both of Oakland.

Angelo Chichimanio, 36, and Julia Perdrizah, 31, both of Richmond.

Tony Cardos, 22, and Ida Soares, 17, both of Oakland.

Charles F. Borr, —, Bray, and Agnes H. Marrin, 21, Berkeley.

Elijah M. Walker, 35, and Hattie E. Sudden, 38, both of Helm.

Alfred H. Frederick, 27, Piedmont, and Edna Burke, 26, Oakland.

Arthur J. Streche, 63, and Olive M. Parlin, 57, both of Oakland.

William M. McNeill, 21, Walnut Creek, and Dollie M. Moff, 21, Alameda.

Philip G. Holmes, 24, Concord, and Arlita J. Glasier, 20, Oakland.

Manuel E. Joseph, 36, and Isabella Dutro, 37, both of Hayward.

Stanley J. Baker, 22, Oakland, and Tilly Schott, 22, San Francisco.

Anthony E. Cotral, 26, Oakland, and Anna A. Silva, 23, San Leandro.

Leonidas Penn, 25, and Catherine Clement, 23, both of Berkeley.

Redmond J. Tobin, 28, Richmond, and Hazel Frye, 21, Chicago.

DEATHS

BRANDON—In Oakland, October 27, 1919, Clara H. Brandon, beloved wife of the late William Brandon, sister of Mrs. R. Broad, Mrs. J. Hamlin, Mrs. H. Abernethy, Mrs. Sadie Kilpatrick and J. W. Haas, a native of Pennsylvania.

Friends are respectfully invited to attend the funeral Monday, Oct. 27, at 2:30 o'clock p. m., from the Fruitvale chapel of C. N. Cooper, 3347 E. 14th st. Incineration Oakland Crematorium.

FLOOD—In Oakland, October 24, 1919, Nyman West Flood, beloved husband of Matilda M. Flood, loving son of George A. and Mary Flood of Manton, Cal., brother of Mrs. Florence Forrester of Iron Mountain, Cal., Dorothy Flood of Manton, George, Gorham, Frank and David Flood, a native of Red Bluff, Cal., aged 25 years, 7 months, 14 days. Stockton and Red Bluff papers please copy.

Funeral notice later. Mr. Flood is at "The Homelike Place" of the Truman Undertaking Company, Telegraph ave. at Thirtieth st., Oakland.

HAIN—In Los Altos, Cal., Oct. 23, 1919, Earstena, beloved mother of Gustave, John, Ferdinand, William, Edward, Frank and Mary Hain, Mrs. A. J. Nuckols, Mrs. J. A. Hunt, Mrs. M. Tully, Mrs. R. Burrows and the late Ida Hain, a native of Germany, aged 69 years, 7 days.

Friends and acquaintances are respectfully invited to attend funeral service Monday, Oct. 27, 1919, at 2:30 o'clock p. m., from Ernest A. Wollitz Funeral Parlors, 1935 Webster st., Oakland. Interment Mountain View Cemetery.

HELLMAN—Joseph Hellman, age 43, husband of Jennie Hellman, father of Nathaniel, brother of Louis, Harry, Henry, Charles, Mrs. Lotta Fisher, Mrs. Bessie Mastrossky. Denver papers please copy.

HERSEY—In Oakland, Oct. 25, 1919, Lillie C., beloved wife of Fred Hersey and loving mother of Merick C. and Olivette Hersey, and Mrs. Bessie H. Shaw, a native of [illegible].

Services Monday, Oct. 27, at 1 p. m., at chapel of Oakland Crematorium, strictly private.

SAN FRANCISCO DEATHS.

Bates, Grace F.	Hilton, James—36
Beckmann, Wm.—65	Laveroni, William—2
Beaver, Henry—75	McCarthy, Michael—20
Carlson, Josef—52	McFarland, Teresa C.
Citti, James	Michael, Jacob W.—40
Crowley, Rose—5 mo.	Mulligan, James—34
Crane, James E.—55	Neil, Susan C.—73
Delbar, Martha	Nelson, Richard W.—25
Dunsey, Mary	Olsen, Henry—74
Ebner, Fellow	O'Dea, Viola—23
Evals, Ada M.	Rose, George—58
Furey, John S.—31	Tiernan, Mary—77
Henry, J.—80	White, Patrick
Hellman, Joseph—43	
Hough, Sarah—42	

GODEAU FUNERALS

½ Trust Prices

WHEN DEATH makes the undertaker necessary, save half by Telephoning Oakland 4045

When Death makes the Undertaker necessary.

No extra charge for funerals in Alameda, Berkeley or within 25 miles of office.

Julius S. Godeau

2210 Webster St., Oakland

41 Van Ness Ave., S. F.

535 Columbus Ave., S. F.

597 Figueroa St., Los Angeles.

El Dorado and Poplar, Stockton.

FUNERAL COMPLETE, $75

Cloth-covered, silver-mounted casket, embalming, shroud, hearse, 1 auto, lady assistant, J. E. Gorman & Son, 2222 Dana st. Phone Berk. 151.

Oakland Tribune

Combined Telegraphic News Service of all papers. Full Associated Press, United Press, International News and Pacific News Service.

MILK PROBE COMMITTEE NAMED IN S.F.

SAN FRANCISCO, Oct. 25.—San Francisco will make an official attempt to solve the problem which has to do with the distribution and cost of milk. A committee of eleven with Ralph P. Merritt, former food administrator for California, chairman, was appointed yesterday by Mayor James Rolph to make a thorough investigation of the situation and recommend some method for procedure.

The members of the body are: Dean Thomas F. Hunt of the college of agriculture, University of California; Dr. Cora Sutton Castle, Mrs. H. U. Jaudin, Miss Katherine Felton of the Associated Charities, Mrs. Ida Finney Mackrille, Dr. George W. Merritt, Miss Mary Everson of the Waitresses' union, P. H. McCarthy, John A. O'Connell and Supervisor Andrew J. Gallagher.

Merritt and Mrs. Mackrille, it is understood, are in favor of declaring milk a public untility under the jurisdiction of the railroad commission.

An important meeting will be held on Monday night for which the board of health is sending out invitations to prominent men and women representing the various city interests. The list of specially invited delegates was enlarged yesterday to include: Dr. William Palmer Lucas, Dr. W. E. Musgrave, Dr. H. H. Yerington, Dr. William Ophuls, Dr. E. C. Fleischner, Dr. Langley Porter, Dr. Adelaide Brown, Dr. Florence Holsclaw, Mrs. E. J. Mott, president of the Collegiate alumnae; Dr. John R. Graves, Miss Katherine Felton of the Associated Charities, I. Irving Lipsitch of the Jewish charities, James H. Fennell of the Catholic charities, Frank Glass of the Alpine Evaporated Cream company, Dr. Julius Rosenstirn, Mrs. Emma McLaughlin of the Children's Year committee, Walter Macarthur, W. E. Moore, secretary of the Retail Milk Dealers' association; the Building Trades council and the Labor council.

MRS. BUCKINGHAM GRANTED DIVORCE

With her son, Clifford Durant, automobile racer and aviator, as corroborating witness, Mrs. Clara Pitt Buckingham obtained an interlocutory decree of divorce in quick time yesterday afternoon from Garland F. Buckingham, whom she married after a divorce from W. C. Durant, millionaire and president of the General Motors company.

Buckingham did not oppose the decree and his wife made no application for alimony. In her testimony, taken before Court Commissioner Clarence Crowell, she declared she had given her husband an income of $9000 and had made many efforts to establish him in business but that he showed no capacity for it.

It was brought out that at the time of her divorce from Durant, she was given shares of stock in the General Motors company which have increased many times in value, assuring her of a good income.

Extreme cruelty was charged by Mrs. Buckingham. She alleged that shortly after their marriage at Santa Ana in 1911, he began nagging and the domestic infelicity came to a climax in Los Angeles a few months ago when he threw a doll at her, smashing through a glass partition.

He tried to kill her, she declared, and it required three persons to prevent his carrying out the threat.

Mrs. Buckingham was permitted to resume the name of Durant. She is residing at 1145 Clarendon Crescent, Oakland.

Iroquois Restaurant

Oakland's Leading Family Cafe.
11th St. and Broadway.
Ferdinand Schultz, Mgr.
Phone Oakland 1923.

MERCHANTS' LUNCH
11:30 to 2:30

Special Sunday Dinner
12 M. to 9 P. M.

Also a la Carte at Popular Prices

Refined Dansant Every Evening Jazz Orchestra

KRYPTOKS

Are for people who require distance and reading in one pair. We grind them without cement, seams or bumps. See us about your eyes.

CHAS. H. WOOD
OPTOMETRIST
CORRECTLY FITTED
468 FOURTEENTH STREET, OAKLAND
THE WINKING EYE

Jack London's Daughter is Star in U. C. Play

MISS JOAN LONDON

Takes Leading Part in Curtain Raiser of Junior Day Festivities.

BERKELEY, Oct. 25.—Forsaking Terpsichore for the Muse of drama, Miss Joan London, talented co-ed, daughter of Jack London, will make her appearance as a star in campus theatricals at the nnual Junior Dy festivities of the University of California.

Chosen from among 150 aspirants, Miss London will play a leading role in the one-act curtain-raiser, "The Old Man," to be produced at the Oakland Municipal Auditorium on the afternoon of Saturday, November 8. Miss London has won prominence on the campus as an aesthetic dancer, appearing in many productions under college auspices. Her talent etends also to the drama, and during her high school career in Oakland she starred in a number of theatrical productions.

P. L. Davies and W. E. Vaughan Jr., both members of the junior class, are responsible for the curtain-raiser. Both are local boys, Davies being the son of Mr. and Mrs. Robert Davie of Oakland, while Vaughan is the son of Rev. W. E. Vaughan of Alameda.

At the main play of the Junior Day program, a three-act farce comedy, "Why Not Marry?" will be produced. Both of the plays are being coached by Frank Mathieu, well known in dramatic circles about the bay.

AMERICAN RED CROSS RESULTS ARE REVIEWED

Oakland chapter, American Red Cross, at its annual meeting yesterday, heard a report covering twelve months of active service, which included work not only on behalf of the men in uniform and their families, but a tremendous undertakihg completed on behalf of the people of Oakland.

Confidence was given that in any emergency which might arise in this vicinity the local chapter was organized so that its machinery might be immediately thrown into the task. Department chairmen reported that 4156 families had been visited by representatives of Oakland chapter and that 10,778 letters had been written for families by the secretaries and workers. Seventy-three hospital cases have been cared for during the year. In the placement bureau, securing positions for returned soldiers, a large proportion of the expense of maintenance is borne by the local patriotic organization as a real service to community life.

Recalling the fight which was made against the influenza epidemic several months ago, the annual report showed that over 100,000 masks had been distributed free to the public in addition to the three improvised hospitals and two convalescent homes which were conducted during the period of distress.

Canteen workers at Oakland mole, through Mrs. Wallace Alexander, reported that 71,900 soldiers had been received, including 1800 wounded, for whom special hot meals were provided.

The following were elected to the board of directors for the new year: Mrs. W. M. Alexander, Mrs. Frank M. Avery, Ethel D. Batchelder (Mrs. Carl), Mrs. H. S. Bonestell, Jos. E. Caine, H. C. Capwell, Mrs. J. F. Carlston, W. W. Chapin, Mrs. Neal T. Childs, Dr. Daniel Crosby, John Davidson, Dr. Wilder Dwight, Dr. J. Camp Dean, S. J. Donohue, Judge Wm. H. Donahue, Mrs. John Eby, Dr. John S. Engs, Mrs. Lillian B. Everts, George W. Frick, J. W. Garthwaite, Mrs. R. A. Glenn, Miss Mary Hall, W. J. Hayes, Mrs. W. G. Houts, Irving H. Kahn, R. H. Kessler, Miss Helen W. Kimball, Mrs. Dudley Kinsell, Joseph R. Knowland, Mrs. A. S. Larkey, Miss Sara Lavenson, F. A. Leach, Dr. Eugene S. May, Mrs. Geo. H. Morrison, Jack Mathews, J. W. McClymonds, R. A. McWilliams, Thomas Livermore Norris, Mrs. I. B. Hayward Parsons, Mrs. J. H. Perine, Mrs. Geo. E. Perkins, Mrs. T. M. Potter, T. M. Potter, Mrs. Bernard Ransome, J. J. Rosborough, Dr. H. J. Samuels, Miss A. Sellander, Mrs. A. C. Smith, Chas. L. Smith, Dr. W. H. Streitmann, E. A. Vanderventer, Mrs. H. K. Zeimer.

JUDGE FAVORS TURNING HOSE ON COLLECTORS

SAN FRANCISCO, Oct. 25.—Lloyd H. Roberts, owner of an auto repair shop at 10 Sanchez street, has a perfect right to turn the hose on alimony collectors, by dispensation of Judge Thomas Graham. The judge has given him full and complete permission; and what's more has advised him to do it.

Roberts was haled into court on a charge that he was in arrears in his alimony payments to Mrs. Maud Dray, 721 York street, his former wife. He denied this; said that he had paid his $25 a month regularly but that he had never been able to get receipts for it, and that his wife sent collectors to his shop to harrass him.

They stand in front of his shop and demand alimony in loud tones that all can hear, he complained.

"She has no right to do that," said the judge. "You have the court's permission to turn the hose on any collectors that may annoy you."

Roberts says he will buy a hose.

GOES JOY RIDING PAST WIFE'S HOME

Her husband went joy-riding past her home, in an automobile with other women, talking gaily and laughing loud, charges Dorothea O. Hanson in her suit for divorce from Francis Hanson.

Hanson's cruelty began on her wedding day, charges the wife, and persisted throughout the time that the husband served in the army. He has now been released from the service, she says, and is making $100 a month on a farm near Davis.

The day of their marriage he left her, according to her story, and she was entirely without money. This was Feb. 23, 1916, and he did not return until May 10, she charges, and then only for a day and because her mother had urged him to come. His next visit, she alleges, was June 10, when she had sent word she was going east to live.

She returned in February of 1917, and he visited her March 20, she says, and it was shortly after that she alleges he began joy-riding past her home. He joined the national guard and sometimes visited her on Sunday. But she charges that she obtained an allowance of $40 a month from the war department over his protest and that when he obtained a furlough for Christmas, 1917, he visited other women and not his wife. They have on child.

Mother-in-Law Fails to Die; Hubby Peeved

"I knew it would turn out to be another false alarm," was the way Eugene C. Stanley greeted the news that his mother-in-law had not died as expected, according to the charges made by Mrs. Lucy M. Stanley in her complaint for divorce. Other "unhusbandly" remarks are alleged.

MAYOR AVOIDS WATERFRONT LEASE FIGHT

BERKELEY, Oct. 25.—Despite his vote against the waterfront lease, Mayor Louis Bartlett has declared his neutrality in the fight now being waged for and against the proposal.

Further, the mayor has declined to participate in a debate at a meeting calld by proponents of the lease to be held tonight in Finnish Comrades' Hall.

In a letter to C. C. Newkirk, former councilman and leader of the anti-referendum fight, Mayor Bartlett says:

"I do not want you to understand that my views on the lease have altered. I feel that is not my place to interfere in the discussion now going forward. I conceive it my duty to carry out loyally wtatever policy is adopted by the city either by action of the council or of the people."

Tonight's meeting at Finnish Comrades' Hall has been called by the Berkeley Commercial Club, composed of manufacturers of the college city. Another mass meeting in the interests of the lease has been called for next Tuesday evening at the Hotel Shattuck by the Chamber of Commerce.

Professor Oliver Washburn of the University of California has joined the list of verification deputies qualifying to obtain signers for the initiative and referendum petitions. Eight workers are now in the field.

Heroism During War Wins Delmas Pardon

His heroism in war has won freedom for Delphin M. Delmas, who was arrested in San Francisco for forgery before the war and sent to Texas, escaping from jail there and joining the Canadian army. The governor of Texas yesterday issued an order pardoning him. He has been held in Oregon. Delmas wrote magazine articles and obtained considerable reputation from his war experiences.

Dance Tonight
MAPLE HALL
at 14th and Webster

ASSEMBLY DANCE
Tuesday and Thursday Evenings

Class Lessons Mon. eve., Fri. eve. Private Lessons by Appointment.

Phone, Oakland 2629

"Rouge Strike" on in L. A. College

Co-eds Ban Cold Cream and Curls

LOS ANGELES, Oct. 25.—The first "rouge strike" in history is on.

Although it is less than 24 hours old already it has spread to Georgette waists, silken hosiery, curly hair, cold cream and talcum powder.

It's located out at Occidental College and came about this way:

Dignified professors peeerd over the tops of their specs and saw sparkling co-eds radiant with rosy cheeks and all the feminine frills.

Terrific is the condensation of the professorly denunciation which was hurled co-edward.

"All right," is the official announcement from the co-ed war council a few hours later.

So, beginning yesterday, Occidental girls appeared dressed according to professorly specifications, no decorations whatsoever.

They wore no powder, no silk hosiery, (cotton- instead), hair slicked back and girlish figures obscured beneath the unrevealing folds of gingham "Mother Hubbards."

"Horrible!" is the condensed denunciation that arose from the male faction of the student body. At last reports the faculty had issued no statement.

DIVORCE GRANTED

SAN JOSE, Oct. 25.—Mary Alise Barnes was granted an interlocutory decree of divorce today from Weston Barnes on the ground of extreme cruelty. She was also awarded the custody of a minor child. The parties live in Mountain View.

RED CROSS URGES HEALTH TRAINING

Public welfare and health education is the particular mission of Oakland chapter, American Red Cross, which is initiating in Vocational High school, beginning Monday, November 3 at 2 p. m., a special course in home hygiene and care of the sick. It is urged that all women and girls should have an intelligent idea of how to care for the sick, whether it be in time of epidemic or ordinary simple illnesses of the home. Care and feeding of babies, prevention of disease, beds and bed making will be included in the series of demonstration lectures. Students are requested to register at the school on the opening day of the class.

What would you do without newspaper advertisements?

What if there were no advertisements in any newspaper?

Lost and found articles might never be restored to their owners. Buying, selling and renting houses would be greatly delayed.

Merchants would be compelled to depend almost entirely upon those who passed by their stores for their trade.

Such a condition would set the hands of the clock of progress back two hundred years. It would limit trade. It would bring delays and annoyances and make purchasing risky and expensive.

This goes to show how important newspaper advertisements are in our everyday affairs.

Read them fully and faithfully It may mean many added advantages in your life and dollars in your pocketbook.

Only 50
Beautiful Homesites
LEFT IN
LAKESHORE TERRACE
"The Center of the Head-of-the-Lake District"
76 LOTS
Were Sold in Lakeshore Terrace in 6 Days

Our statement to you that Lakeshore Terrace was the best real estate buy in Oakland was demonstrated beyond all doubt when we broke all real estate sales records last Sunday.

Remember This

Lakeshore Terrace is the last of the Head-of-the-Lake subdivisions. Never again will you be able to purchase in this district direct from the owner and developer.

When you buy your homesite in Lakeshore Terrace tomorrow you will make the best investment in Oakland real estate on the market today and one never to be duplicated.

See Lakeshore Terrace

before it is too late—compare it—compare prices — terms — character of improvements. Get a copy of our folder on Lakeshore Terrace and the Head-of-the-Lake district either at the main office or the office on the tract.

Come Out Early Tomorrow

There are just 50 lots left—each one a beauty. Lakeshore Terrace is being developed in exactly the same way as Lakewood Park—as every piece owned by the Fred T. Wood Company.

It costs you nothing to investigate.
Salesmen will be on the tract.
Full building and race restrictions.
Branch Office on the Tract.

Motor out Lakeshore Avenue to Prince Street, take the Lakeshore Avenue car (Car D) on Broadway, or telephone the office and we will provide an automobile. From San Francisco take the Key System ferry and the Key Route Lakeshore Avenue line—go anywhere you like, but if you are interested in the finest property in the best section of Oakland, with quick local and transbay transportation, every modern improvement, the most desirable location for a home or an investment—then be sure to see Lakeshore Terrace

Lakeshore Terrace
Owned and for Sale by
Fred T. Wood Co.
305-Syndicate Bldg. Oakland Cal.
PHONE LAKESIDE 243